STAGE I TRAFFIC CONTROL

STAGE I NOTES

1. ERECT SIGNS, TRAFFIC SIGNALS, TEMPORARY BARRIERS, ETC. ACCORDING TO TRAFFIC CONTROL STANDARD 701321.
2. PLACE TEMPORARY PAVEMENT MARKING LINE TO ALLOW FOR A 11'-0" TRAFFIC LANE. REMOVE ANY CONFLICTING STRIPING.
3. REMOVE THE STAGE I PORTION OF THE EXISTING STRUCTURE, PAVEMENT, GUARDRAIL AND PAVED SHOULDER.
4. CONSTRUCT THE STAGE I PORTION OF THE NEW BRIDGE.
5. CONSTRUCT EARTH EMBANKMENT AND BASE COURSE (OPTION) FOR STAGE II TRAFFIC.
6. INSTALL GUARDRAIL.

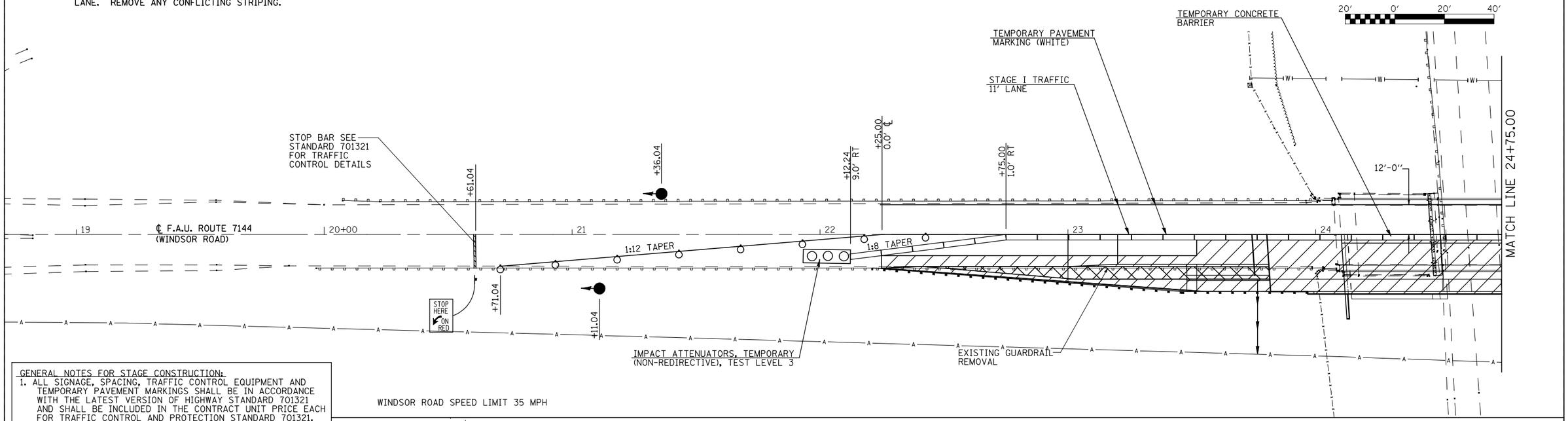

GENERAL NOTES FOR STAGE CONSTRUCTION:

1. ALL SIGNAGE, SPACING, TRAFFIC CONTROL EQUIPMENT AND TEMPORARY PAVEMENT MARKINGS SHALL BE IN ACCORDANCE WITH THE LATEST VERSION OF HIGHWAY STANDARD 701321 AND SHALL BE INCLUDED IN THE CONTRACT UNIT PRICE EACH FOR TRAFFIC CONTROL AND PROTECTION STANDARD 701321.
2. ALL TEMPORARY BRIDGE TRAFFIC SIGNALS FOR CONSTRUCTION WILL BE MEASURED AS 1 (ONE) UNIT.
3. BARRIER OFFSETS ARE FROM THE CENTER OF THE BARRIER.
4. SEE BRIDGE PLANS FOR ADDITIONAL DETAILS.
5. STOP BARS TO BE LOCATED PER STD. 701321.

STAGE I TRAFFIC CONTROL

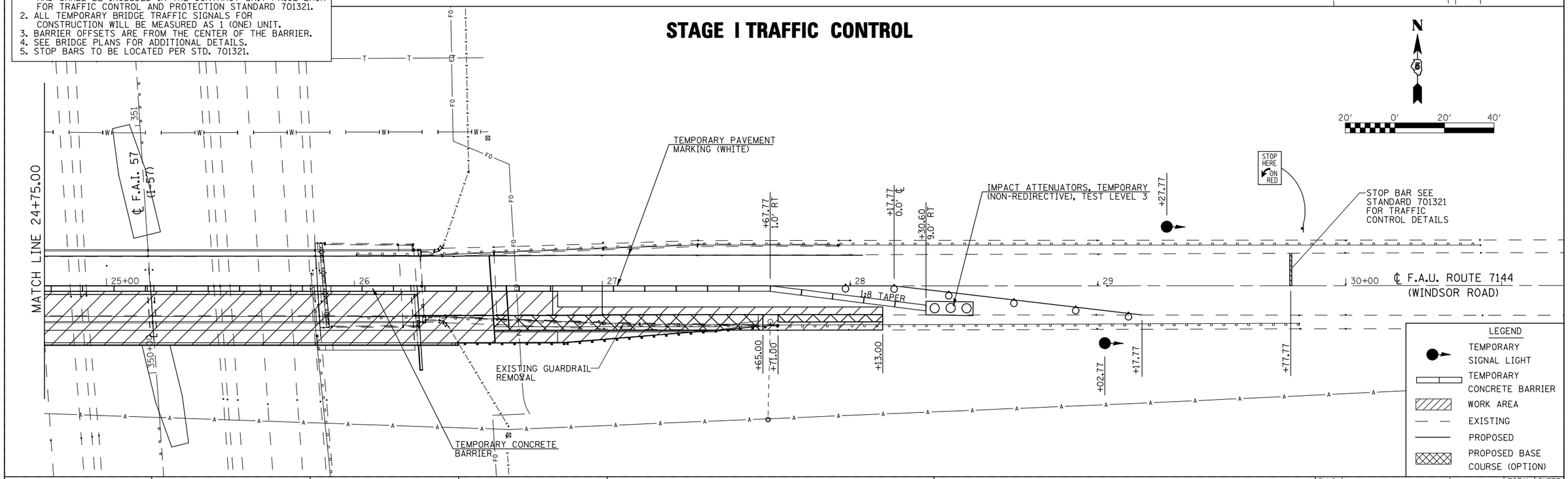

FILE NAME = $FILEL$	USER NAME = $USER$	DESIGNED -	REVISED -	STATE OF ILLINOIS DEPARTMENT OF TRANSPORTATION	STAGE I CONSTRUCTION	F.A.I. RTE.	SECTION	COUNTY	TOTAL SHEETS / SHEET NO.
		DRAWN -	REVISED -			57	(10-32HB-2)BY	CHAMPAIGN	81 / 22
	PLOT SCALE = $SCALE$	CHECKED -	REVISED -					CONTRACT NO. 70109	
	PLOT DATE = $DATE$	DATE -	REVISED -		SCALE: NONE / SHEET NO. 1 OF 2 SHEETS / STA. / TO STA.	FED. ROAD DIST. NO.	ILLINOIS	FED. AID PROJECT	