

**FIBER OPTIC INSTALLATION
SHEPARD RD TO UPRR STRUCTURE**

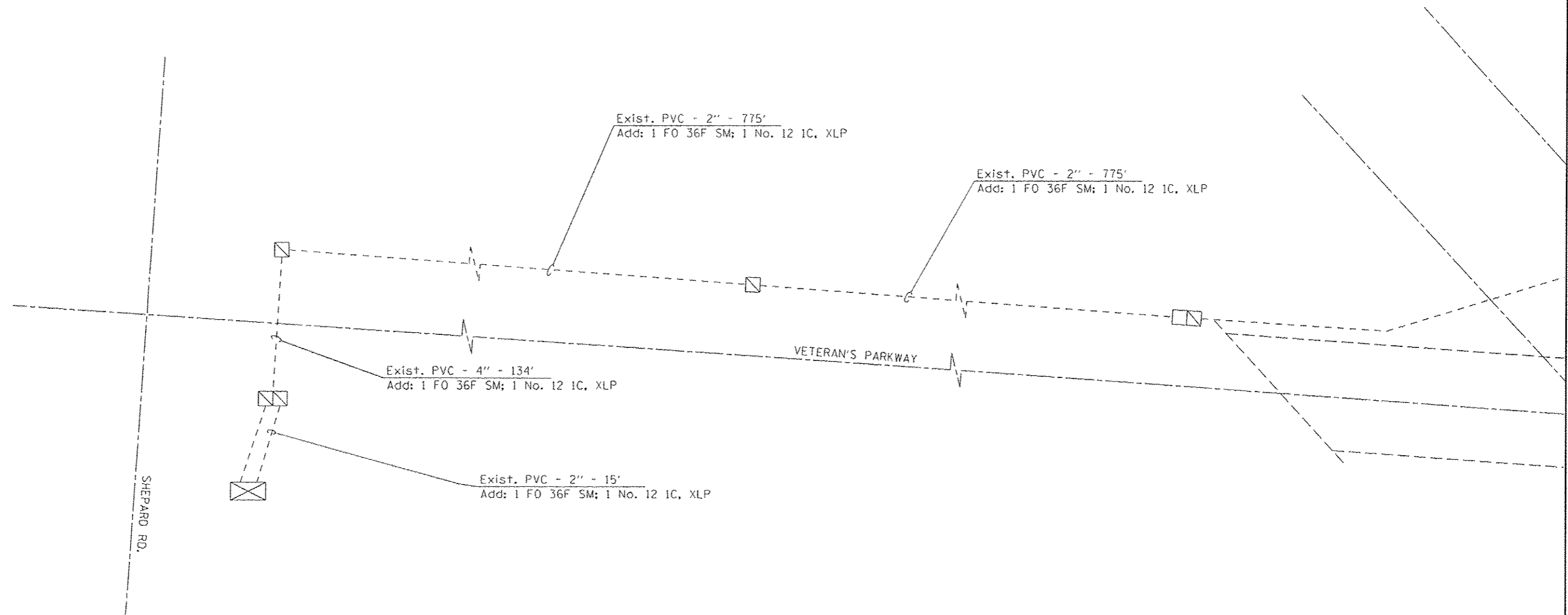

**BILL OF MATERIALS
DOT AAR 290 806 A
SHEPARD RD TO UPRR STRUCTURE**

ITEM	UNIT	QUANTITY
FIBER OPTIC CABLE, 36 FIBER, SINGLE MODE	FOOT	1731
ELECTRIC CABLE IN CONDUIT, 600V (XLP-TYPE USE) 1/C NO. 12	FOOT	1699

PROPOSED PVC CONDUIT SHALL BE LOCATED ON THE WEST SIDE OF VETERAN'S PARKWAY. CONDUIT SHALL BE LOCATED BEYOND THE AREAS OF COMPACTED BACKFILL REQUIREMENTS (EXCEPT FOR UNDER PAVEMENT CROSSINGS) PER THE DIRECTION OF THE ENGINEER.

FILE NAME : c:\pwwork\pvidet\biggs\d\0272722\0570	USER NAME : biggs-d 42-Design.dgn	DESIGNED RDB	REVISED -	STATE OF ILLINOIS DEPARTMENT OF TRANSPORTATION	SCALE: _____	SHEET _____ OF _____ SHEETS	STA. _____ TO STA. _____	F.A. RTE. _____	SECTION _____	COUNTY _____	TOTAL SHEETS 18	SHEET NO. 18C
Default	PLOT SCALE : 40.0000' / in.	DRAWN RDB	REVISED -		CONTRACT NO. 70942							
	PLOT DATE : 4/25/2012	CHECKED -	REVISED -		ILLINOIS FED. AID PROJECT							
		DATE -	REVISED -		* VARIOUS * CHAMPAIGN, VERMILION, MCLEAN							