

PLAN	DATE
BY	
NO.	
NO.	
NO.	
NO.	

MATCH LINE STA. 1499+00.00

MATCH LINE STA. 1514+00.00

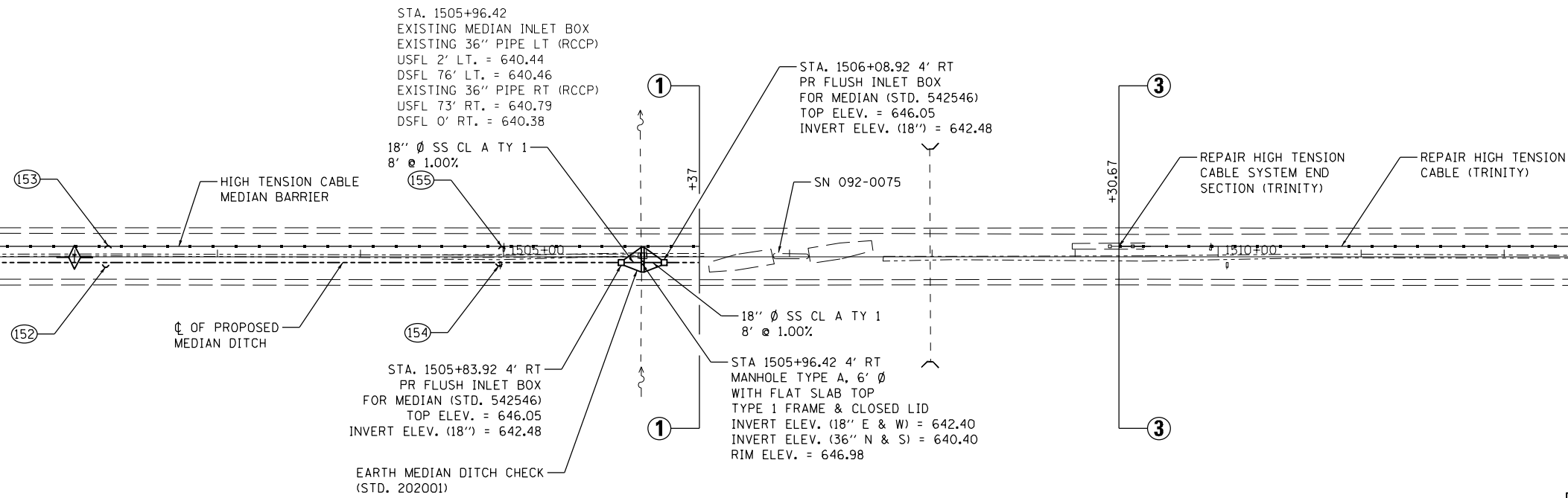

MEDIAN INLET BOX REMOVAL
STATION 1505+96.42 - 1 EACH
(SEE SCHEDULE)

McDonough-Whitlow, P.C.
Consulting Engineers & Land Surveyors
138 East Wood Street
Hillsboro, IL 62049
Phone: 217.532.7233
Fax: 217.532.6300
PROFESSIONAL DESIGN NO. 184-002754

PROFILE	DATE
BY	
NO.	
NO.	
NO.	
NO.	

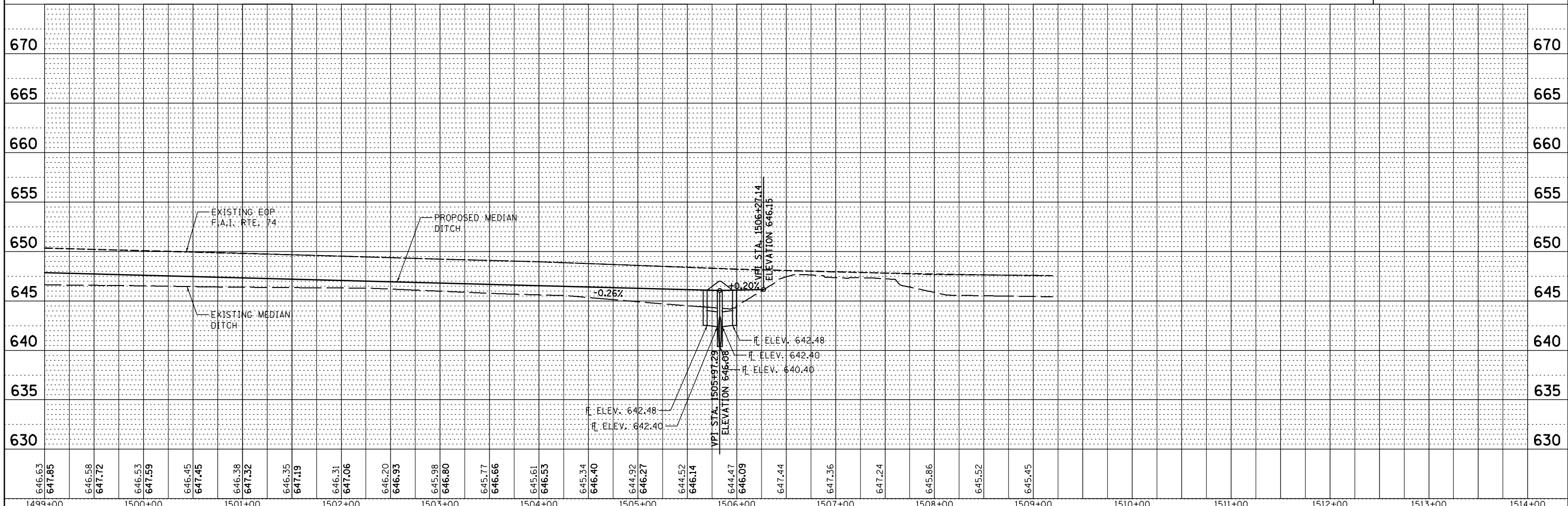

646.63	647.85	646.58	647.72	646.53	647.59	646.45	647.45	646.38	647.32	646.35	647.19	646.31	647.06	646.20	646.93	645.98	646.80	645.77	646.66	645.61	646.53	645.34	646.40	644.92	646.27	644.52	646.14	644.47	646.09	647.44	647.36	647.24	645.86	645.52	645.45	1499+00	1500+00	1501+00	1502+00	1503+00	1504+00	1505+00	1506+00	1507+00	1508+00	1509+00	1510+00	1511+00	1512+00	1513+00	1514+00
FILE NAME =		USER NAME = RNH		DESIGNED - JAH		REVISED -		DRAWN - RNH		REVISED -		CHECKED - TMM		REVISED -		DATE -		REVISED -		STATE OF ILLINOIS DEPARTMENT OF TRANSPORTATION																		PLAN & PROFILE F.A.I. 74				F.A.I. RTE.		SECTION		COUNTY		TOTAL SHEETS			
D570967-XXX-PLNPRF24.dgn		PLOT SCALE = 50		PLOT DATE =		SCALE: 1"=50'		SHEET NO. 24 OF 28 SHEETS		STA. 1499+00.00 TO STA. 1514+00.00		74		MEDIAN CABLE 2012-2		VERMILION		120																								36									
																																												CONTRACT NO. 70967		ILLINOIS FED. AID PROJECT					