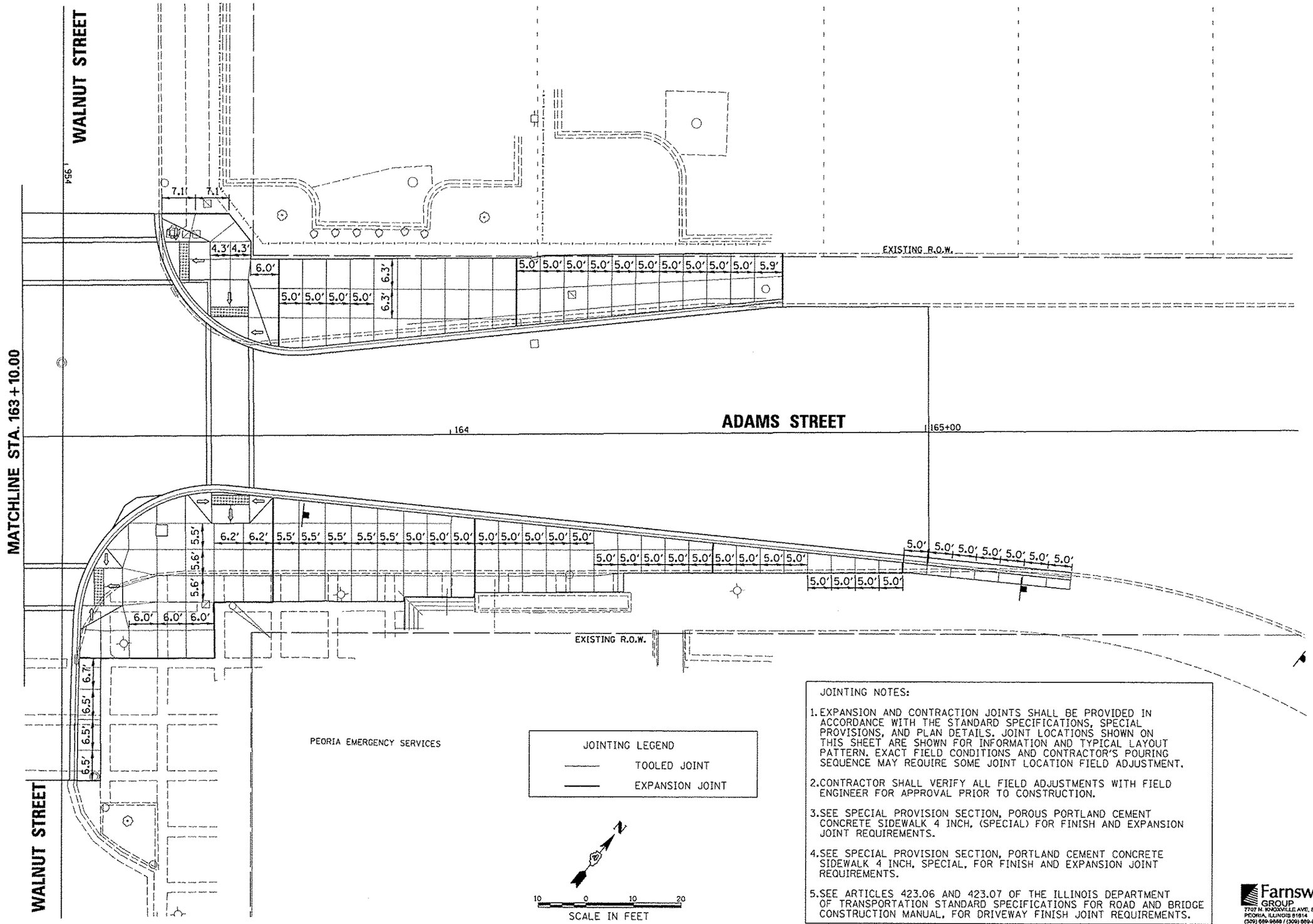

JOINTING NOTES:

1. EXPANSION AND CONTRACTION JOINTS SHALL BE PROVIDED IN ACCORDANCE WITH THE STANDARD SPECIFICATIONS, SPECIAL PROVISIONS, AND PLAN DETAILS. JOINT LOCATIONS SHOWN ON THIS SHEET ARE SHOWN FOR INFORMATION AND TYPICAL LAYOUT PATTERN. EXACT FIELD CONDITIONS AND CONTRACTOR'S POURING SEQUENCE MAY REQUIRE SOME JOINT LOCATION FIELD ADJUSTMENT.
2. CONTRACTOR SHALL VERIFY ALL FIELD ADJUSTMENTS WITH FIELD ENGINEER FOR APPROVAL PRIOR TO CONSTRUCTION.
3. SEE SPECIAL PROVISION SECTION, POROUS PORTLAND CEMENT CONCRETE SIDEWALK 4 INCH, (SPECIAL) FOR FINISH AND EXPANSION JOINT REQUIREMENTS.
4. SEE SPECIAL PROVISION SECTION, PORTLAND CEMENT CONCRETE SIDEWALK 4 INCH, SPECIAL, FOR FINISH AND EXPANSION JOINT REQUIREMENTS.
5. SEE ARTICLES 423.06 AND 423.07 OF THE ILLINOIS DEPARTMENT OF TRANSPORTATION STANDARD SPECIFICATIONS FOR ROAD AND BRIDGE CONSTRUCTION MANUAL, FOR DRIVEWAY FINISH JOINT REQUIREMENTS.

Farnsworth GROUP
7707 N. KNOXVILLE AVE, SUITE 100
PEORIA, ILLINOIS 61614
(309) 689-9888 / (309) 689-9820 Fax
www.f-w.com

FILE NAME =	USER NAME = menek81398	DESIGNED - STH	REVISED -
oi\pwso_work\do_not_delete\dms73427\D4	0L0155-ahc-1ndsap_joint812.dgn	DRAWN - STH	REVISED -
	PLOT SCALE = 20.0000 ' / in.	CHECKED - BAB	REVISED -
	PLOT DATE = 07\23\2012	DATE - 7/18/12	REVISED -

STATE OF ILLINOIS
DEPARTMENT OF TRANSPORTATION

ADAMS STREET
STREETSCAPE PAVEMENT JOINTING PLAN

SCALE: 1"=10' | SHEET NO. OF SHEETS | STA. 163+10.00 TO STA. 165+78.00

F.A.U RTE.	SECTION	COUNTY	TOTAL SHEETS	SHEET NO.
2273 2293 2293	12-00356-01-PV	PEORIA	519	298

CONTRACT NO.89626

ILLINOIS FED. AID PROJECT TIG-5093(158)