

PART OF THE NE 1/4, SEC. 35, T. 44 N., R. 10 E., OF THE 3RD P.M., LAKE COUNTY, ILLINOIS

LEGEND

CONTRACT NO. 60C51

SECTION CORNER: 9 10 / 16 15

QUARTER SECTION CORNER: 16 15

* F.A.P. 337
* F.A.P. 432
* F.A.P. 870

SECTION LINE
QUARTER SECTION LINE
QUARTER, QUARTER SECTION LINE
PLATTED LOT LINE
PROPERTY (DEED) LINE

APL APPARENT PROPERTY LINE
CENTERLINE
EXISTING RIGHT OF WAY LINE
PROPOSED RIGHT OF WAY LINE
PROPOSED EASEMENT
MEASURED DIMENSION
COMPUTED DIMENSION
RECORD DATA

EXISTING BUILDING

4977746
FILED FOR RECORD BY:
MARY ELLEN VANDERVENTER
LAKE COUNTY, IL RECORDER
08/16/2007 - 11:36:22 A.M.
RECEIPT #: 2575
NUMBER #: 17

- IRON PIPE OR ROD FOUND REPLACED AFTER CONSTRUCTION
- + CUT CROSS FOUND OR SET
- T1 THESE STAKES REFERENCE FOUND OR SET MONUMENTATION. SET 5/8 INCH IRON ROD FLUSH WITH GROUND TO THE FOUND IRON STAKE. IDENTIFIED BY COLORED PLASTIC CAP BEARING SURVEYORS REGISTRATION NUMBER.
- T2
- T3
- BT1 THESE STAKES, IN CULTIVATED AREAS, REFERENCE FOUND OR SET MONUMENTATION. BURIED 5/8 INCH IRON ROD 20 INCHES BELOW GROUND TO THE FOUND IRON STAKE. IDENTIFIED BY COLORED PLASTIC CAP BEARING SURVEYORS REGISTRATION NUMBER.
- BT2
- BT3
- STAKING OF PROPOSED RIGHT OF WAY. SET DIVISION OF HIGHWAYS SURVEY MARKER TO MONUMENT THE POSITION SHOWN. IDENTIFIED BY INSCRIPTION DATA AND SURVEYORS REGISTRATION NUMBER.
- M STAKING OF PROPOSED RIGHT OF WAY IN CULTIVATED AREAS. BURIED 5/8 INCH METAL ROD 20 INCHES BELOW GROUND TO MARK FUTURE SURVEY MARKER POSITION. IDENTIFIED BY COLORED PLASTIC CAP BEARING SURVEYORS REGISTRATION NUMBER.
- PERMANENT SURVEY MARKER, I.D.O.T. STD. 2135 (TO BE SET BY OTHERS)
- RIGHT OF WAY STAKING PROPOSED TO BE SET.

STATE OF ILLINOIS }
COUNTY OF WILL }SS

THIS IS TO CERTIFY THAT RUETTIGER, TONELLI & ASSOCIATES, INC., AN ILLINOIS PROFESSIONAL LAND SURVEYOR CORPORATION, HAVE SURVEYED THE PLAT OF HIGHWAYS SHOWN HEREON IN SECTION 35, TOWNSHIP 44 NORTH, RANGE 10 EAST OF THE THIRD PRINCIPAL MERIDIAN, LAKE COUNTY; THAT THE SURVEY IS TRUE AND COMPLETE AS SHOWN TO THE BEST OF ITS KNOWLEDGE AND BELIEF; THAT THE PLAT CORRECTLY REPRESENTS SAID SURVEY, THAT ALL MONUMENTS FOUND AND ESTABLISHED ARE OF PERMANENT QUALITY AND OCCUPY THE POSITIONS SHOWN THEREON AND THAT THE MONUMENTS ARE SUFFICIENT TO ENABLE THE SURVEY TO BE RETRACED. MADE FOR THE DEPARTMENT OF TRANSPORTATION, STATE OF ILLINOIS.

DATED AT JOLIET, ILLINOIS THIS 4th DAY OF NOVEMBER, 1996 A.D.
OFFICER—ILLINOIS PROFESSIONAL LAND SURVEYOR CORPORATION NO. 89

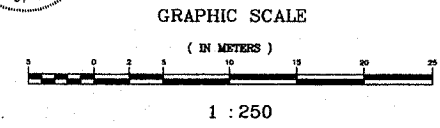

RUETTIGER, TONELLI & ASSOCIATES, INC.
LAND SURVEYORS - ENGINEERS - CONSULTANTS
2174 ONEIDA STREET
JOLIET, ILLINOIS 60435
PH. (815) 744-6600

Illinois Department of Transportation
ATTN: Land Acquisition - 3rd Floor
201 West Center
Schaumburg, IL 60196-1096

PLAT OF HIGHWAYS
STATE OF ILLINOIS
DEPARTMENT OF TRANSPORTATION
F.A.P. 432 (IL RTE. 53)
SECTION 44-3 LAKE COUNTY
PROJECT JOB NO. R91-027-00
STATION 26+304.576 TO STATION 26+368.530
SCALE: 1:250 SHEET 1 OF 1

BUREAU OF LAND ACQUISITION
201 WEST CENTER COURT
SCHAUMBURG, ILLINOIS 60196

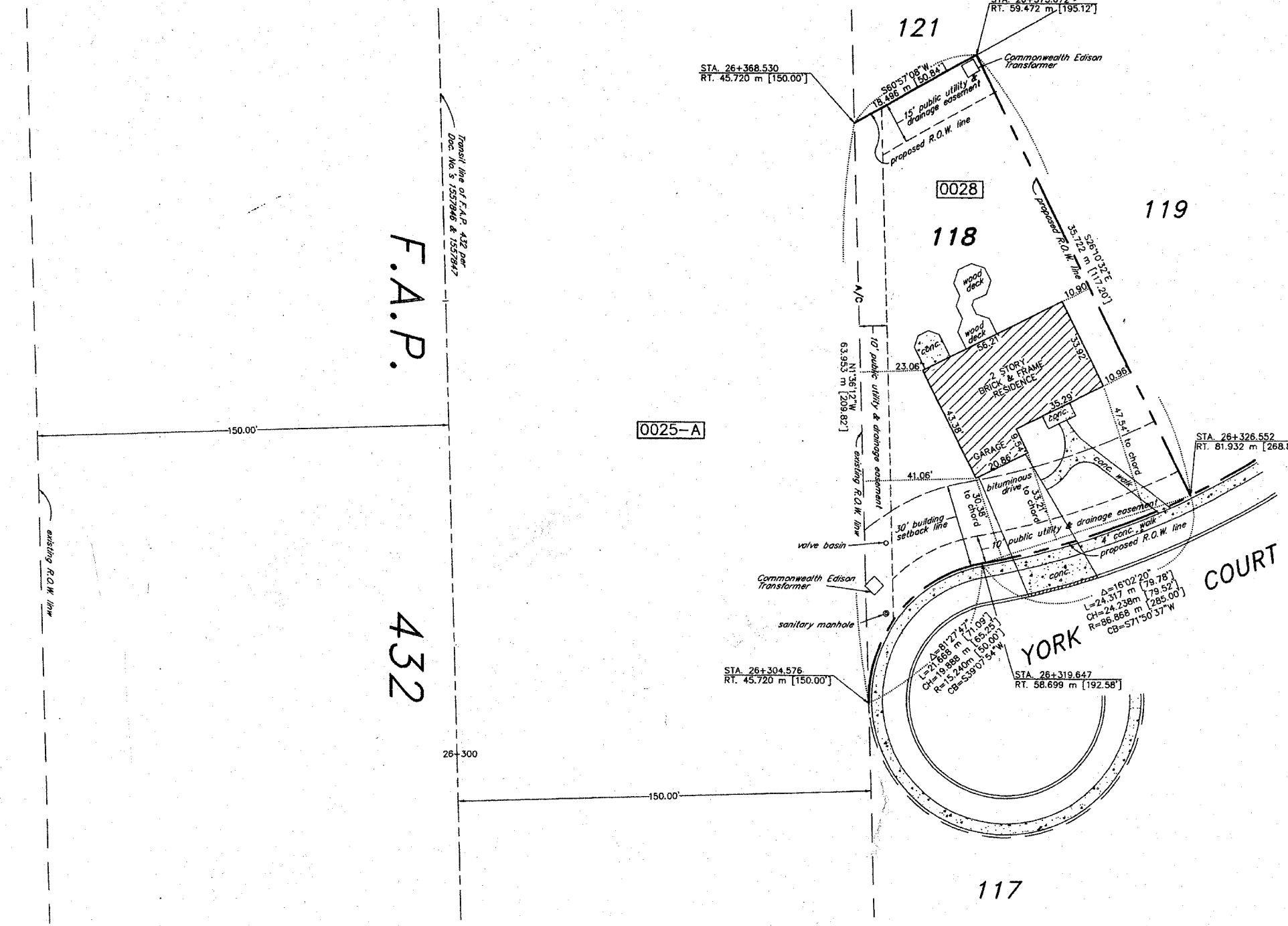

PARCEL NO.	OWNER	TOTAL HOLDING ACRES	PART TAKEN ACRES	REMAINDER ACRES	PREV. DEED ACRES	EASEMENT ACRES	EASEMENT PURPOSE	PERMANENT TAX INDEX NUMBER	PROPERTY ACQUIRED BY
0028	NORTHERN TRUST BANK/ LAKE FOREST TR. NO. 6907	0.3482 1409	0.3482 1409	0	N/A	N/A	N/A	10-35-207-008	3381647 3381648

REVISION DATE	11-4-96	REVISION	ADD A/C LINE PER IDOT	MADE BY	TLW
---------------	---------	----------	-----------------------	---------	-----