

PART OF THE SE 1/4, SEC. 35, T39N, R10 EAST OF THE 3rd PM, DUPAGE COUNTY, ILLINOIS

BLOCK - 10
ARTHUR T. MCINTOSH AND COMPANY'S
VALLEY VIEW UNIT #2
 RECORDED FEBRUARY 25, 1957
 DOCUMENT NO. 833355

F.A.P. RTE.	SECTION	COUNTY	TOTAL SHEETS	SHEET NO.
*	2007-014DM	LAKE&DUPAGE	18	15

CONTRACT NO. 60C51

* F.A.P. 337
 F.A.P. 432
 F.A.P. 870

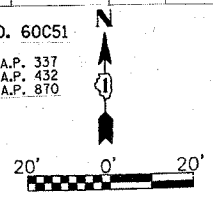

LEGEND

- EXISTING CENTERLINE
- PROPOSED CENTERLINE
- EXISTING RIGHT OF WAY LINE
- PROPOSED RIGHT OF WAY LINE
- PROPOSED PERMANENT EASEMENT LINE
- PROPOSED TEMPORARY EASEMENT LINE
- SECTION LINE
- PROPERTY (DEED) LINE
- 121.45 MEASURED DIMENSION
- 123.45 (COMP) COMPUTED DIMENSION
- (123.45) RECORDED DIMENSION
- FOUND IRON PIPE OR IRON ROD
- SET 5/8" INCH IRON ROD PERMANENT SURVEY MONUMENT.
- ⊙ I.O.T. STD. 2135 (TO BE SET BY OTHERS)
- + CUT CROSS FOUND OR SET
- SAME OWNERSHIP
- TEL EXISTING TELEPHONE SPLICE BOX
- LG EXISTING STREET LIGHT
- MAIL EXISTING MAIL BOX
- WELL EXISTING WELL HEAD
- STAKING OF PROPOSED RIGHT OF WAY. SET 5/8" INCH METAL ROD WITH DIMENSION OF HIGHWAY SURVEY MARKER TO MONUMENT THE POSITION SHOWN. IDENTIFIED BY DESCRIPTION DATA AND SURVEYORS REGISTRATION NUMBER.
- STAKING OF PROPOSED RIGHT OF WAY IN CULTIVATED AREAS. SET 5/8" INCH METAL ROD WITH DIMENSION OF HIGHWAY SURVEY MARKER 20 INCHES BELOW GROUND SURFACE TO MONUMENT THE POSITION SHOWN. IDENTIFIED BY DESCRIPTION DATA AND SURVEYORS REGISTRATION NUMBER.

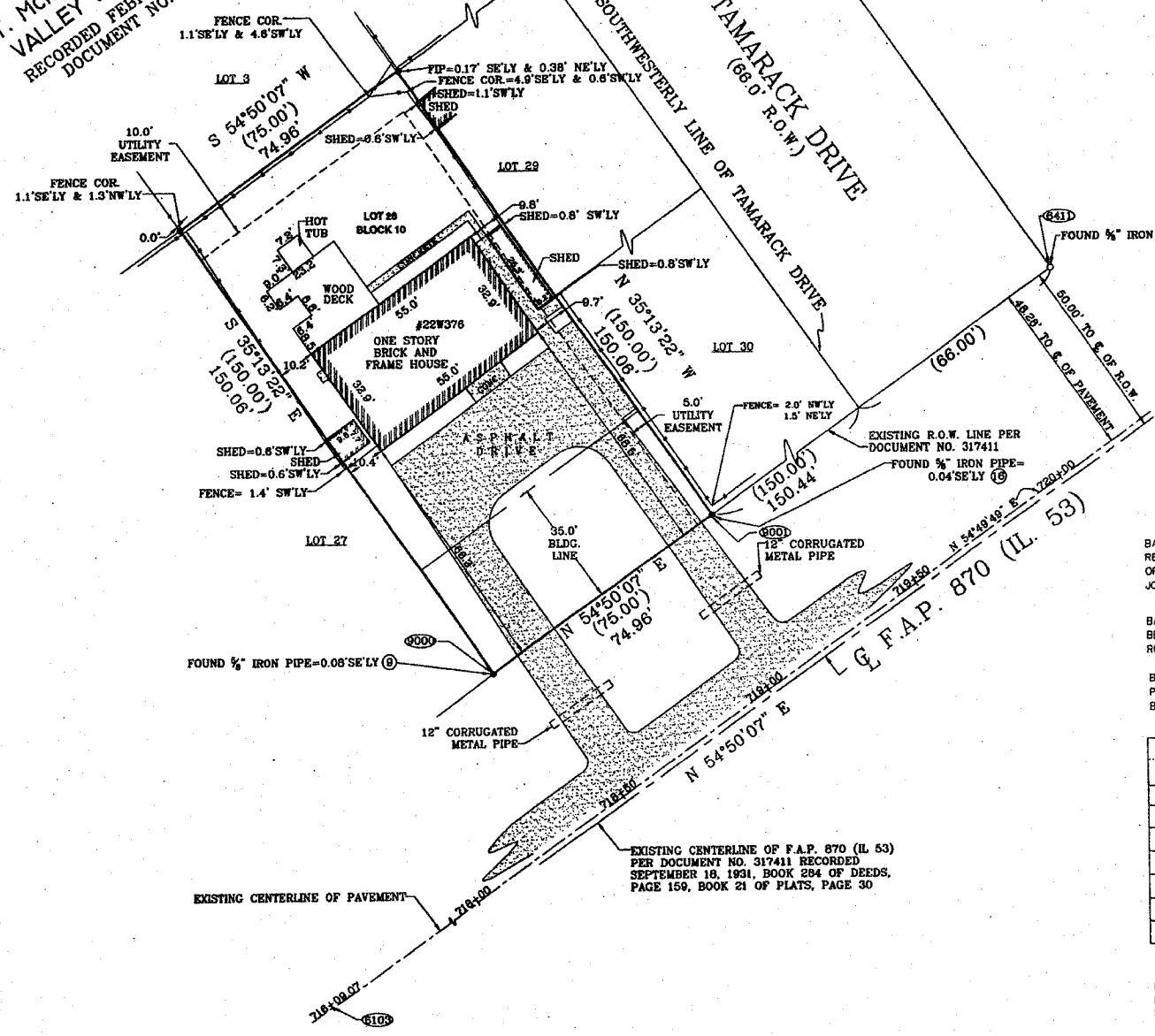

BASIS OF CENTERLINE STATIONING: THE HIGHWAY STATIONING SHOWN HEREON REFERS TO THE CENTERLINE OF PAVEMENT STATIONING PER PLAT OF CENTERLINE OF PAVEMENT FOR F.A.P. 870 (IL 53) AS PREPARED BY BAIRD & COMPANY (IDOT JOB #91-067-00, DATED MARCH 26, 2001)

BASIS OF BEARINGS: BEARINGS SHOWN HEREON ARE BASED ON AN ASSUMED BEARING OF N 54°50'07" E ALONG THE NORTHWESTERLY LINE OF ILLINOIS ROUTE # 53.

BASIS OF COORDINATES: STATE PLANE COORDINATES, EAST ZONE, NAD 83 PER PLAT OF CENTERLINE OF PAVEMENT FOR F.A.P. 870 (IL 53) AS PREPARED BY BAIRD & COMPANY (IDOT JOB # 91-067-00, DATED MARCH 26, 2001)

COORDINATE TABLE					
PT. NO.	STATION	OFFSET	NORTH	EAST	DESCRIPTION
6411	721+31.65	48.36'L	1,877,689.292	1,058,287.212	SEE NOTE
6103	716+09.07	0'L	1,877,348.756	1,057,887.881	SEE NOTE
9000	718+40.47	48.29'L	1,877,521.517	1,058,049.222	EXISTING ROW
9001	719+15.43	48.29'L	1,877,564.690	1,058,110.503	EXISTING ROW
9	718+40.47	48.21'L	1,877,521.455	1,058,049.266	5/8" IRON PIPE
16	719+15.43	48.25'L	1,877,564.658	1,058,110.525	5/8" IRON PIPE
21	721+31.87	48.27'L	1,877,689.345	1,058,287.444	5/8" IRON PIPE

NOTE: DATA POINT INFORMATION PER PLAT OF CENTERLINE OF PAVEMENT FOR F.A.P. 870 (IL 53) AS PREPARED BY BAIRD & COMPANY (IDOT JOB # 91-067-00, DATED MARCH 26, 2001).

STATE OF ILLINOIS)
) SS
 COUNTY OF KANE)

THIS IS TO CERTIFY THAT ARROW TODD SURVEYING AN ILLINOIS DESIGN FIRM #184-002860, HAS SURVEYED THE PLAT OF HIGHWAYS SHOWN HEREON IN SECTION 35, TOWNSHIP 39 NORTH, RANGE 10 EAST OF THE THIRD PRINCIPAL MERIDIAN, DUPAGE COUNTY, THAT THE SURVEY IS TRUE AND COMPLETE AS SHOWN TO THE BEST OF MY KNOWLEDGE AND BELIEF, THAT THE PLAT CORRECTLY REPRESENTS SAID SURVEY, THAT ALL MONUMENTS FOUND AND ESTABLISHED ARE OF PERMANENT QUALITY AND OCCUPY THE POSITIONS SHOWN THEREON AND THAT THE MONUMENTS ARE SUFFICIENT TO ENABLE THE SURVEY TO BE RETRACED. MADE FOR THE DEPARTMENT OF TRANSPORTATION, STATE OF ILLINOIS.

DATED AT MONTGOMERY, ILLINOIS THIS 15th DAY OF March 2007 A.D.

George H. Skulavik
 GEORGE H. SKULAVIK
 ILLINOIS PROFESSIONAL LAND SURVEYOR NO. 2580
 LICENSE EXPIRATION DATE: NOVEMBER 30, 2008



ARROW - TODD SURVEYING
 1651 AUGUST ROAD
 MONTGOMERY, ILLINOIS 60538
 (630) 892-1309

ILLINOIS DEPARTMENT OF TRANSPORTATION
PLAT OF HIGHWAYS
 FAP 870 (IL 53)
 DUPAGE COUNTY
 JOB NO. R-91-067-00
 STATION 718+40.47 TO STATION 719+15.43

SCALE: 1"=20' SHEET 1 OF 1

ILLINOIS DEPARTMENT OF TRANSPORTATION
 DIVISION OF HIGHWAYS/DISTRICT 1
 201 WEST CENTER COURT
 SCHAMBERG, ILLINOIS 60196

PARCEL NO.	OWNER	TOTAL HOLDINGS	PART TAKEN	PERMANENT INDEX NO.	PROPERTY ACQUIRED BY
1D.J0999	ALICE & LUIS A. GONZALEZ	ACRES 0.258	ACRES 0.258	05-35-306-024	