

PAVEMENT ELEVATION DETAILS PROPOSED ELDORADO STREET

CONTRACT NO. 64237				
F.A.S. RTE.	SECTION	COUNTY	TOTAL SHEETS	SHEET NO.
2079	**	CARROLL & OGLE	232	84
STA.		TO STA.		
FED. ROAD DIST. NO.		ILLINOIS FED. AID PROJECT		
*(US 52)		** (16,17,18)RS-3 & (16BRM-1)		

	STATION	PROPOSED CL ELEVATION	PROPOSED EDGE OF PAVEMENT ELEVATION RIGHT
A	597+88.21	794.79	794.65
B	598+00.00	794.42	794.28
C	598+25.00	793.60	793.46
D	598+50.00	792.80	792.66
E	598+75.00	792.03	791.89
F	599+00.00	791.29	791.15
G	599+25.00	790.57	790.43
H	599+35.60	790.27	790.13

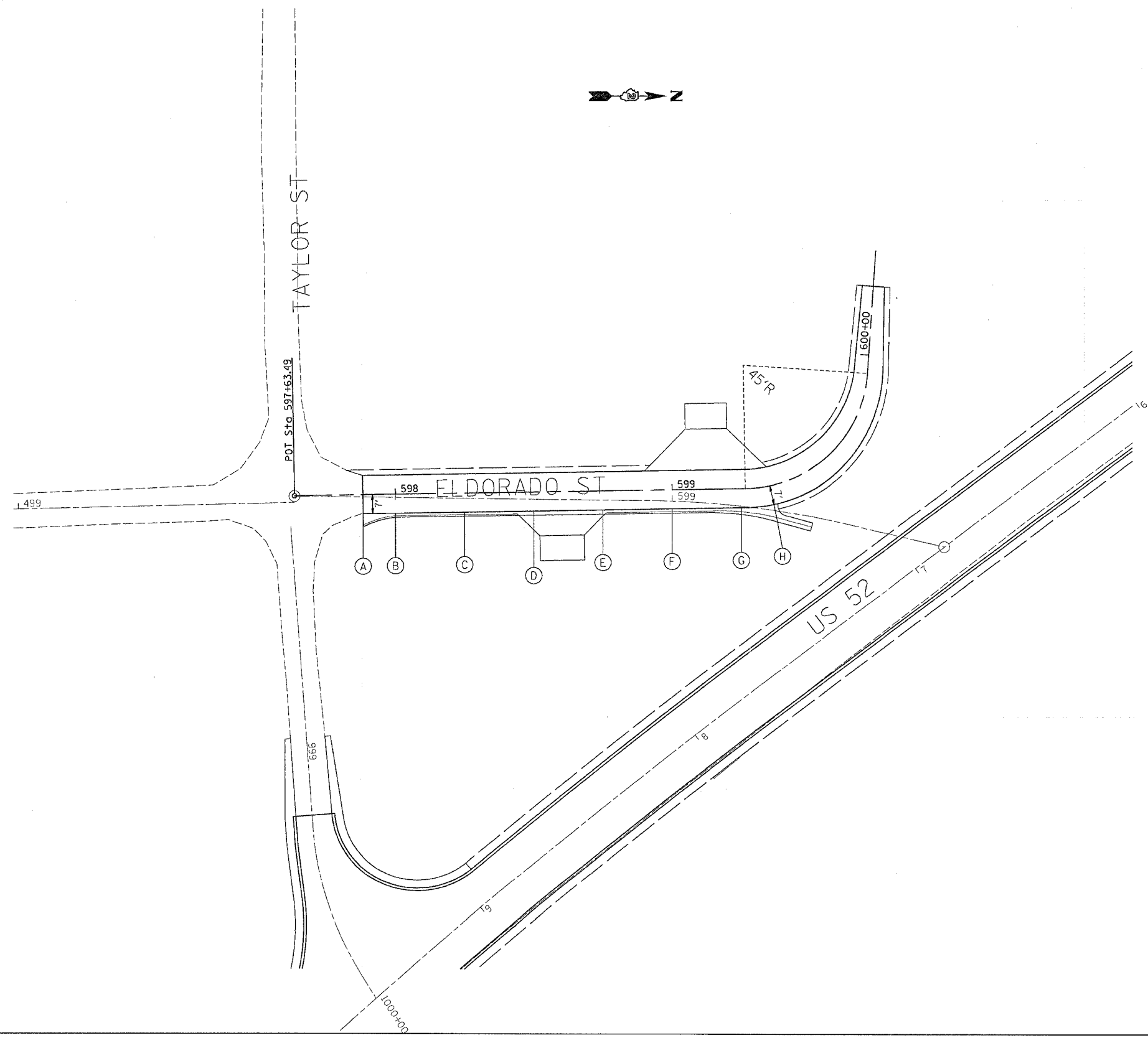

PLOT DATE = Wed Mar 07 15:37:11 2007
 FILE NAME = c:\p\projects\2022085\062688elev.dgn
 PLOT SCALE = 20.0000 / 1 IN.
 USER NAME = gessid

REVISIONS	
NAME	DATE

ILLINOIS DEPARTMENT OF TRANSPORTATION
 FAS ROUTE 2079 (US 52)
 SECTION (16,17,18)RS-3
 CARROLL & OGLE COUNTIES

SCALE: VERT. _____
 HORIZ. _____

DATE _____ DRAWN BY _____
 CHECKED BY _____