

F.A. RTE.	SECTION	COUNTY	TOTAL SHEETS	SHEET NO.
681	114 BR	LIVINGSTON	43	14
STA.		TO STA.		
FED. ROAD DIST. NO.		ILLINOIS FED. AID PROJECT		

**PRESTAGE I**  
**1. RESTRIPE THE NORTH, SOUTH AND EAST LEGS OF THE INTERSECTION AS SHOWN IN STAGE I AND AS DETAILED IN THE PAVEMENT MARKING SCHEDULE.**

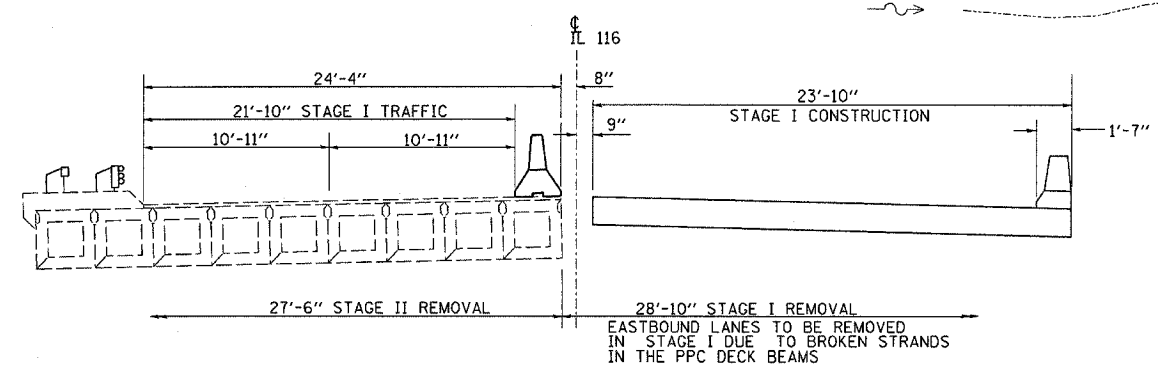
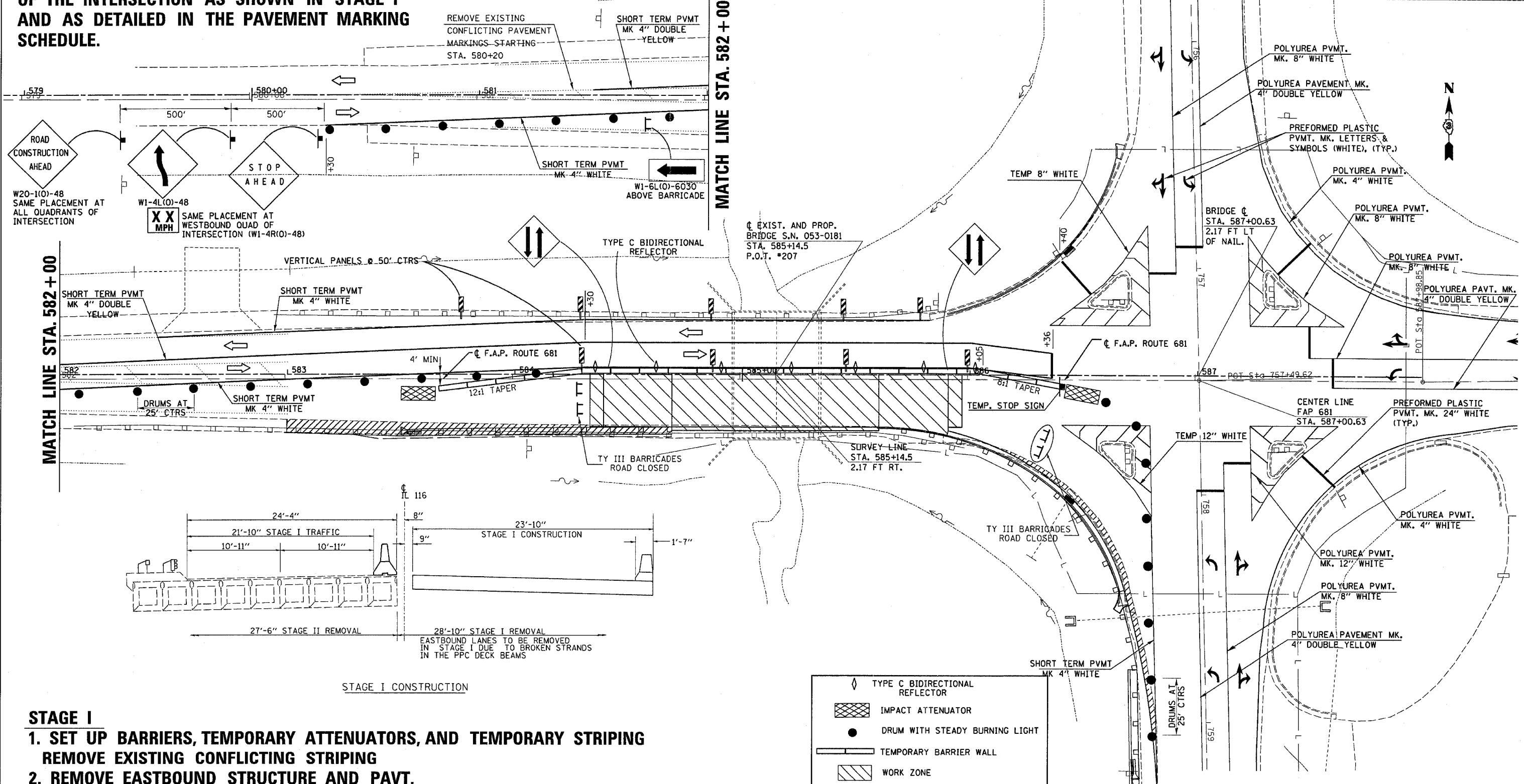

- TYPE C BIDIRECTIONAL REFLECTOR
- IMPACT ATTENUATOR
- DRUM WITH STEADY BURNING LIGHT
- TEMPORARY BARRIER WALL
- WORK ZONE
- DIRECTION OF TRAFFIC
- PROPOSED SHOULDER, GUARDRAIL STABILIZATION AND BASE COURSE WIDENING

- STAGE I**
1. SET UP BARRIERS, TEMPORARY ATTENUATORS, AND TEMPORARY STRIPING
  2. REMOVE EXISTING CONFLICTING STRIPING
  3. REMOVE EASTBOUND STRUCTURE AND PAVT.
  4. CONSTRUCT STRUCTURE AND APPROACHES
  5. CONSTRUCT PROPOSED SHOULDER AND GUARDRAIL STABILIZATION
  6. CONSTRUCT RADIUS WIDENING, CURB AND GUTTER, AND GUARDRAIL

REVISIONS	
NAME	DATE

ILLINOIS DEPARTMENT OF TRANSPORTATION

**TWO WAY TRAFFIC STAGE I PLAN**

SCALE: VERT. \_\_\_\_\_  
 HORIZ. \_\_\_\_\_

DATE: \_\_\_\_\_

DRAWN BY: \_\_\_\_\_  
 CHECKED BY: \_\_\_\_\_

PLOT DATE = Aug 23, 2007 - 04:04:53 PM  
 FILE NAME = c:\p\projects\66625\stage1\stage1.dgn  
 PLOT SCALE = 20.0000 / 1 IN.  
 USER NAME = Ferguson