

S.E. 1/4 OF SEC. 24, T.28N., R.8E. OF THE 3RD P.M.

F.A.P. RTE.	SECTION	COUNTY	TOTAL SHEETS	SHEET NO.
681	115 BR	LIVINGSTON	32	16
STA.		TO STA.		
FED. ROAD DIST. NO.		ILLINOIS FED. AID PROJECT		

S.W. 1/4 OF SEC. 24,
T.28N., R.8E. OF THE 3RD P.M.

PARCEL 3UK0003

KREGG HARMS, et al.

TOTAL HOLDING = 240.572 AC.±
 TOTAL R.O.W. REQUIRED = 0.581 AC.±
 AREA IN EXIST. R.O.W. = 0.408 AC.±
 NET R.O.W. REQUIRED = 0.173 AC.±
 REMAINDER = 239.991 AC.±
 TOTAL TEMPORARY EASEMENT = 0.066 AC.±
 T.E.-1 = 1800 SQ.FT.
 T.E.-2 = 1072 SQ.FT.
 PURPOSE: GRADING & SHAPING

3-T.E.-2		
POINT TO POINT	BEARING	DISTANCE
1 TO 2	S.88°59'51"W.	107.23'
2 TO 3	N.01°00'09"W.	10.00'
3 TO 4	N.88°59'51"E.	107.14'
4 TO 1	S.01°31'10"E.	10.00'

PARCEL 3UK0002

DARLENE V. BILLERBECK, et al.

TOTAL HOLDING = 120.228 AC.±
 TOTAL R.O.W. REQUIRED = 0.210 AC.±
 AREA IN EXIST. R.O.W. = 0.147 AC.±
 NET R.O.W. REQUIRED = 0.063 AC.±
 REMAINDER = 120.018 AC.±

PARCEL 3UK0001

NANCY J. KOEHLER, et al., TRUSTEES

TOTAL HOLDING = 160.766 AC.±
 TOTAL R.O.W. REQUIRED = 1.597 AC.±
 AREA IN EXIST. R.O.W. = 1.373 AC.±
 NET R.O.W. REQUIRED = 0.224 AC.±
 REMAINDER = 159.169 AC.±
 TEMPORARY EASEMENT = 0.041 AC.± (1800 SQ.FT.)
 PURPOSE: GRADING & SHAPING

N.W. 1/4 OF SEC. 25,
T.28N., R.8E. OF THE 3RD P.M.

N.E. 1/4 OF SEC. 25, T.28N., R.8E. OF THE 3RD P.M.

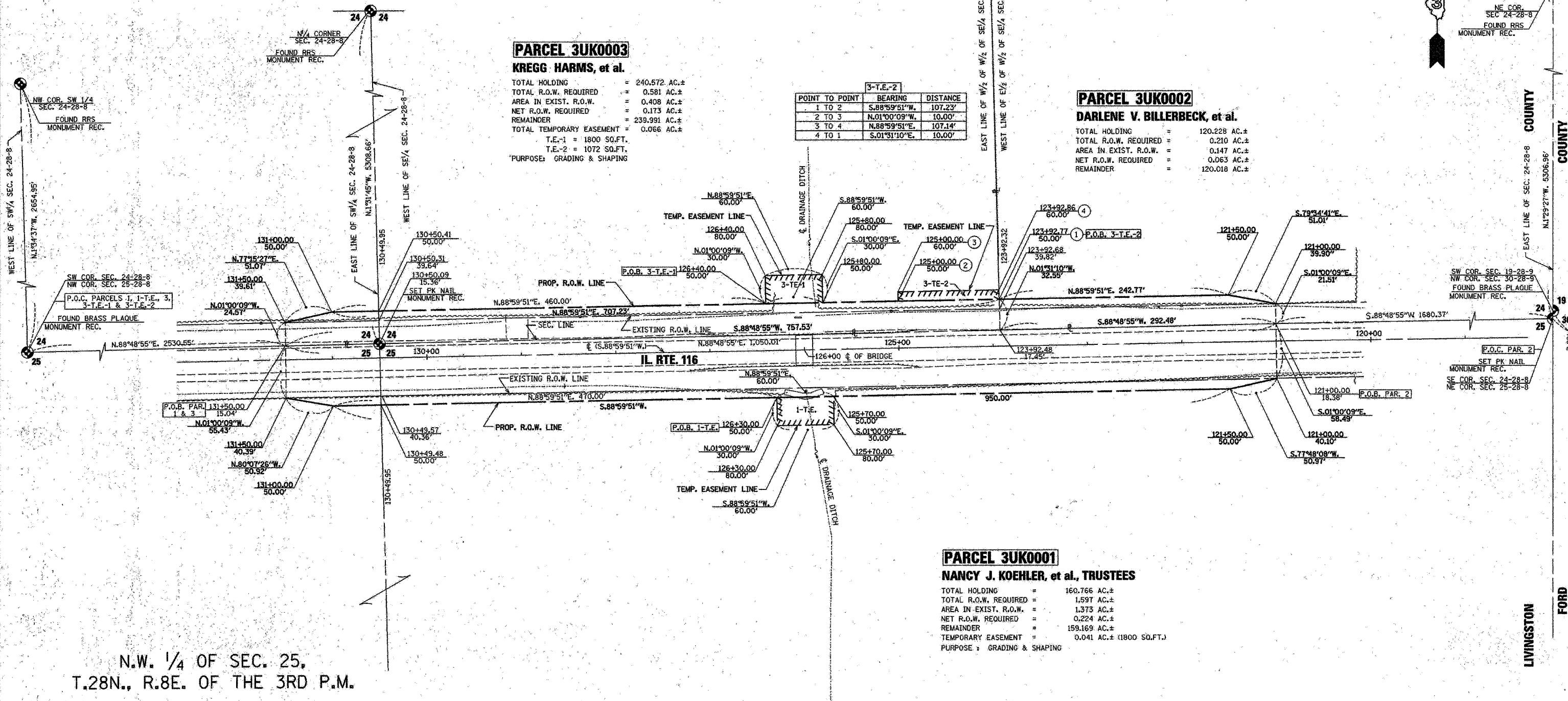

PLOT DATE = 08/20/2007
 FILE NAME = H:\V\26594\Files Copied from H Drive\Microstation\Microstation (Working Project Files)\shes83.dgn
 PLOT SCALE = 20.0000 / 1
 USER NAME = WISEN

I VINCENT D. BRANDOW, HEREBY CERTIFY THAT I AM A PROFESSIONAL LAND SURVEYOR OF THE STATE OF ILLINOIS, THAT THE SURVEY OF PROPOSED F.A.P. 681 (IL RTE. 116) WAS MADE BY RENWICK & ASSOCIATES, INC. UNDER MY DIRECTION, AND THAT THE SURVEY IS TRUE AND COMPLETE AS SHOWN TO THE BEST OF MY KNOWLEDGE AND BELIEF THAT ALL MONUMENTS AND MARKS ARE OF THE CHARACTER AND OCCUPY THE POSITION SHOWN THEREON, AND ARE SUFFICIENT TO ENABLE THE SURVEY TO BE RETRACED. THIS PROFESSIONAL SERVICE CONFORMS TO THE CURRENT ILLINOIS MINIMUM STANDARDS FOR A BOUNDARY SURVEY.

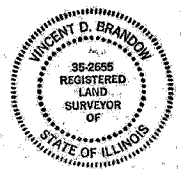

DATE:
 ILLINOIS PROFESSIONAL LAND SURVEYOR
 NO. 2655
 SURVEY BOOK NO.
 11-30-08
 EXPIRATION DATE

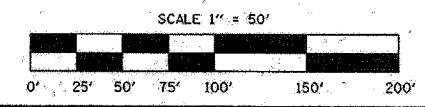

RIGHT OF WAY PLANS	
ROUTE	F.A.P. 681 (IL 116)
SECTION	115BR
PROJECT	
COUNTY	LIVINGSTON
JOB NUMBER	R-93-003-07
STATION	120+00 TO 132+00
SHEET	1 OF 1 SCALE 1" = 50'

NOTE: ALL BEARINGS ARE REFERENCED TO THE ILLINOIS STATE PLANE COORDINATE SYSTEM, EAST ZONE (N.A.D. 83)

ROW PLAN