CONTRACT NO. 72982

F.A.P. RTE.	SECTION	COUNTY	TOTAL SHEETS	SHEET NO.
753	139 (B-1)	SANGAMON	57	53
STA. 411+00		TO STA. 411+00		
FED. ROAD DIST. NO.	ILLINOIS	FED. AID PROJECT		

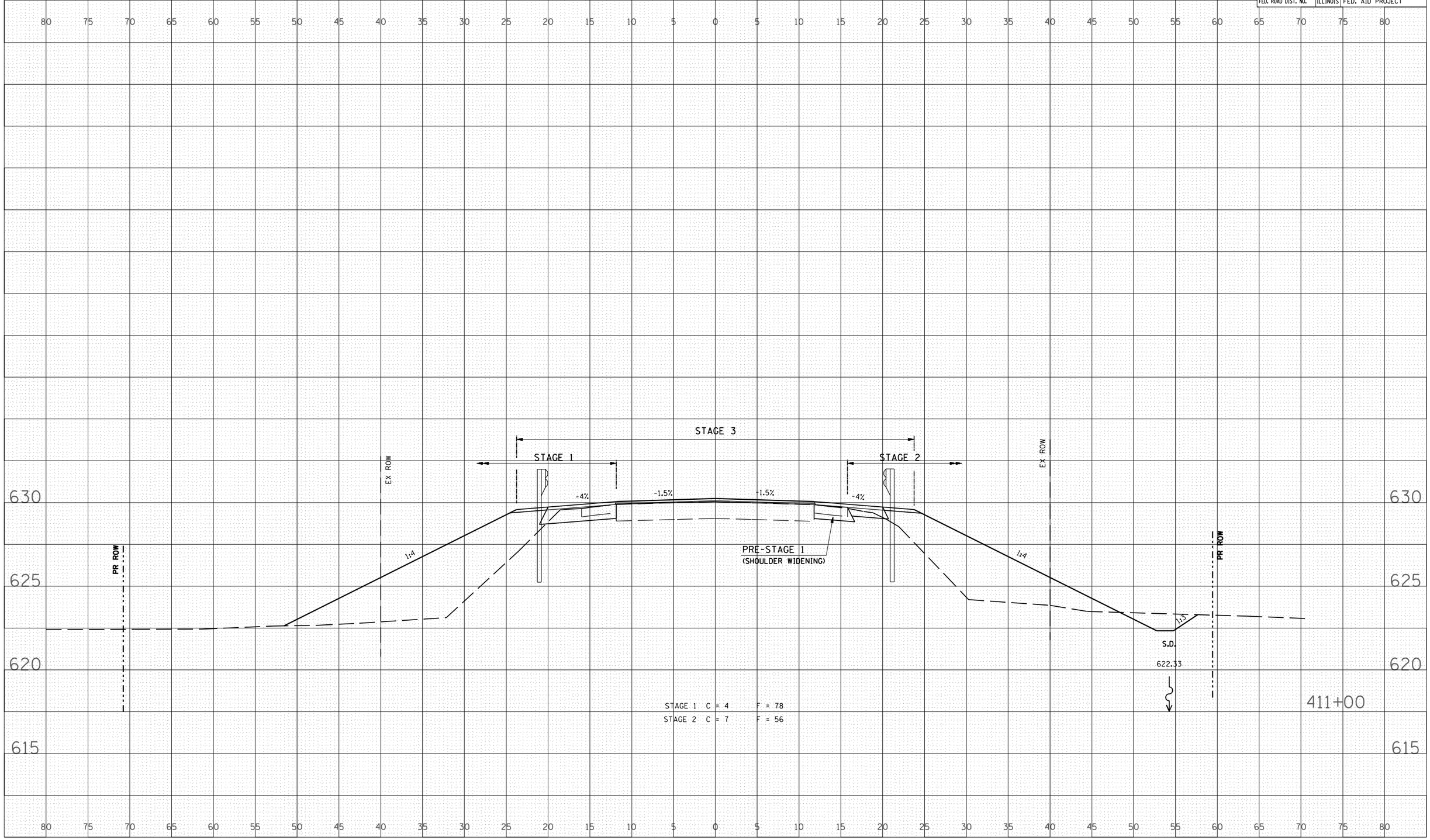

FINAL SURVEY
NOTE BOOK NO.
SURVEYED
PLOTTED
TRACED
AREAS
AREAS CHECKED
BY
DATE

ORIGINAL SURVEY
NOTE BOOK NO. 1742 & 1743
SURVEYED
PLOTTED
TRACED
AREAS
AREAS CHECKED
BY
DATE

PLOT DATE = Aug-17-2007 10:48:10AM
FILE NAME = c:\projects\d652085\hutchison_frame\72982cross.dgn
PLOT SCALE = 10.5882 ' / IN.
USER NAME = laughlinrl

CROSS SECTIONS - FAP 753 - IL ROUTE 104