CONTRACT NO. 72A81

F.A.P. RTE.	SECTION	COUNTY	TOTAL SHEETS	SHEET NO.
753	142BR-4	SANGAMON	24	9
FED. ROAD DIST. NO.	ILLINOIS	FED. AID PROJECT		

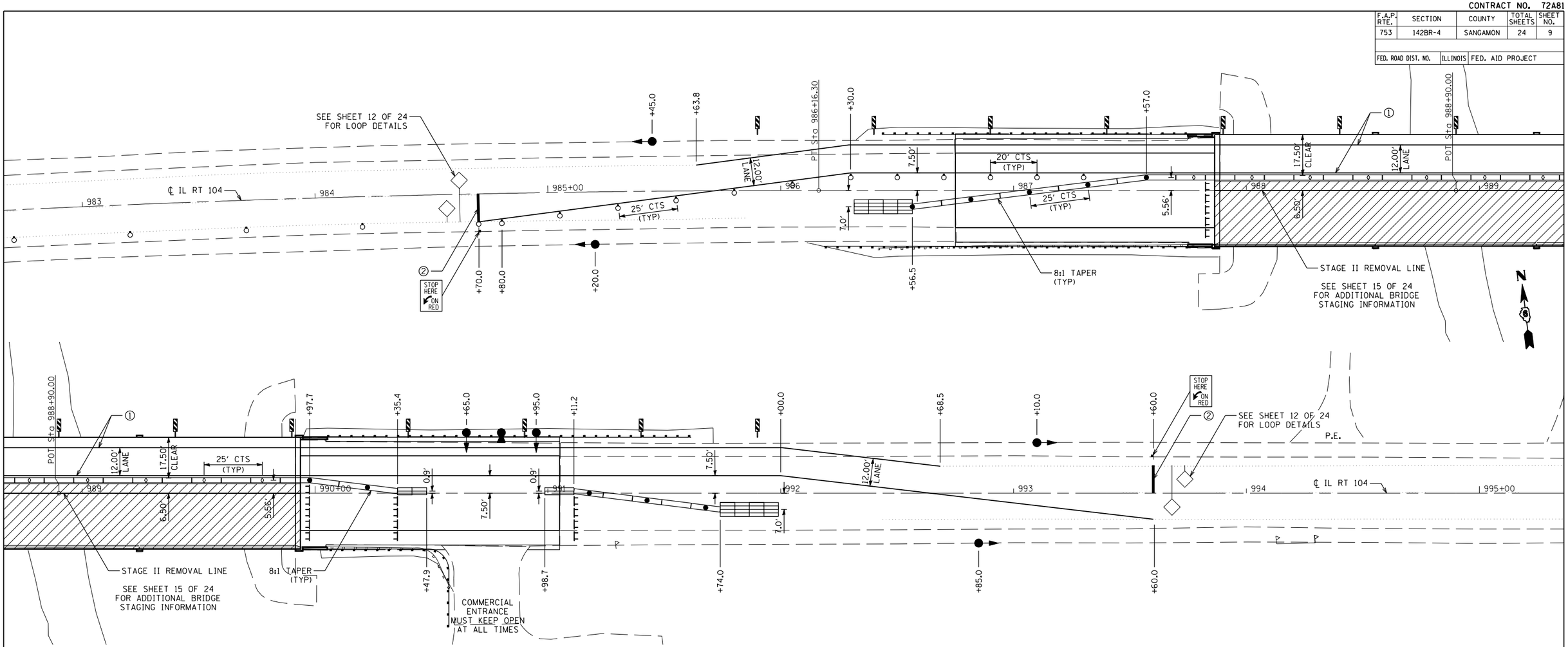

STAGE II - SUGGESTED CONSTRUCTION SEQUENCE

FOLLOWING COMPLETION OF STAGE I CONSTRUCTION;

1. ADJUST MAXIMUM WIDTH SIGNING WIDTHS TO MATCH THE NEW WIDTH RESTRICTION FOR THIS STAGE.
2. RELOCATE THE TEMPORARY CONCRETE BARRIER WALL AND PLACE TEMPORARY PAVEMENT MARKINGS IN ACCORDANCE WITH THESE PLANS.
3. PERFORM STAGE II STRUCTURE AND GUARDRAIL REMOVAL FOR THE HORSE CREEK STRUCTURE (S.N. 084-0176).
4. PERFORM ALL CONSTRUCTION WORK FOR STRUCTURE (S.N. 084-0176).
5. INSTALL PERMANENT GUARDRAIL AS DETAILED IN THESE PLANS.
6. INSTALL TEMPORARY RAMPS AT EACH END OF STRUCTURE (S.N. 084-0176) AS NEEDED.

STAGE III - SUGGESTED CONSTRUCTION SEQUENCE

1. FOLLOWING THE COMPLETION OF STAGE II CONSTRUCTION, REMOVE ALL TEMPORARY CONCRETE BARRIER, TEMPORARY SIGNALS AND OTHER TRAFFIC CONTROL DEVICES USED FOR STAGE CONSTRUCTION.
2. REMOVE TEMPORARY PAVEMENT MARKINGS FOR STAGE CONSTRUCTION AND PLACE TEMPORARY PAVEMENT MARKINGS FOR TWO-WAY TRAFFIC.
3. PERFORM ALL IL 104 ROADWAY WORK BY MILLING AND PAVING 1.5" BITUMINOUS CONCRETE SURFACE COURSE OVER THE EXISTING ROADWAY AND SHOULDERS AS SHOWN IN THESE PLANS.
4. UTILIZE ALL THE APPROPRIATE HIGHWAY TRAFFIC CONTROL STANDARDS WHEN PLACING THE PROPOSED SURFACE AND OTHER FINAL PAY ITEMS.

LEGEND

- SIGN
- TYPE III BARRICADE
- DRUM WITH STEADY BURNING LIGHT
- TYPE C BIDIRECTIONAL REFLECTOR
- STEADY BURNING LIGHTS AND VERTICAL PANELS
- TEMPORARY TRAFFIC SIGNAL
- MICROWAVE DETECTOR SYSTEM
- DOUBLE VERTICAL PANEL
- INDUCTION LOOP DETECTOR
- TEMPORARY CONCRETE BARRIER
- IMPACT ATTENUATOR, TEMPORARY (FULLY REDIRECTIVE, NARROW)
- IMPACT ATTENUATOR, TEMPORARY (NON-REDIRCTIVE)
- ① TEMPORARY PAVEMENT MARKING, LINE 5" WHITE
- ② TEMPORARY PAVEMENT MARKING, LINE 24" WHITE
- WORK ZONE

1"=20' SCALE — 20 0 20 40 FEET

K-Plus Engineering, Ltd.
753 WINDSOR ROAD
CHARLESTON, IL 61920
(217) 348-1900
WWW.K-PLUSENGINEERINGLTD.COM
ILLINOIS DEPARTMENT OF PROFESSIONAL REGULATION REGISTRATION #184-003685

** THIS DOCUMENT IS THE PROPERTY OF K-PLUS ENGINEERING, LTD. AND NO PART HEREIN SHALL BE USED ** EXCEPT FOR THIS SPECIFIC PROJECT WITHOUT THE WRITTEN CONSENT OF K-PLUS ENGINEERING, LTD.

REVISIONS	
NAME	DATE

ILLINOIS DEPARTMENT OF TRANSPORTATION

MAINTENANCE OF TRAFFIC & STAGING PLANS
STAGE II & STAGE III

FAP 753 (IL RTE. 104)
OVER HORSE CREEK
SECTION 142BR-4
SANGAMON COUNTY

DATE: 08-01-07

DRAWN BY: ADG
CHECKED BY: DC

PLAN — SURVEYED / PLOTTED / ALIGNMENT CHECKED / RT. OF WAY CHECKED / PLAN FILE NAME — NOTE BOOK NO. — BY — DATE

PROFILE — SURVEYED / PLOTTED / GRADES CHECKED / BLM. NOTED / STRUCTURE NOTATNS CHKD — NOTE BOOK NO. — BY — DATE

PLOT DATE = Aug-10-2007 07:50:04AM
FILE NAME = c:\Projects\d051007\kpluseng_final\09_mot_2.sht
PLOT SCALE = 41.0833 ' / IN.
PLOT SCALE = 1:1
USER NAME = kwaghtur1