

| F.A.P. RTE. | SECTION | COUNTY | TOTAL SHEETS | SHEET NO. |
|-------------|---------|--------|--------------|-----------|
| 34          | .       | **     | 13           | 11        |

|                     |                           |
|---------------------|---------------------------|
| STA.                | TO STA.                   |
| FED. ROAD DIST. NO. | ILLINOIS FED. AID PROJECT |

\* D-6 SHLDR RUMBLE STRIPS 2008  
 \*\* MENARD, SANGAMON

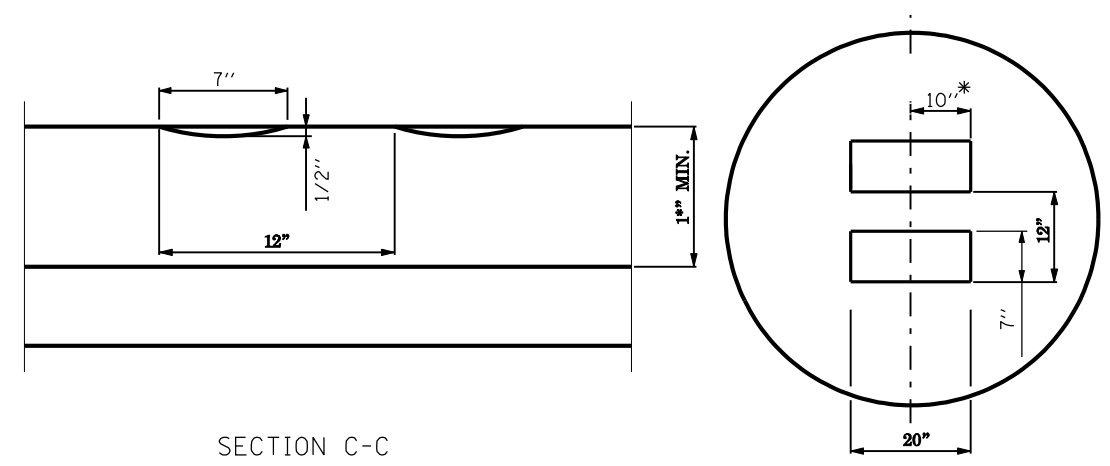

\* = LATERAL DEVIATION SHALL NOT EXCEED ONE INCH IN 100 FEET.

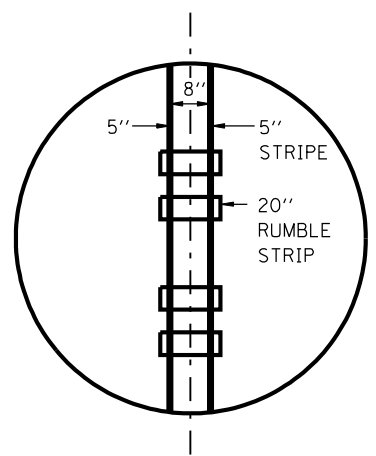

NO PASSING ZONE CENTERLINE STRIPING

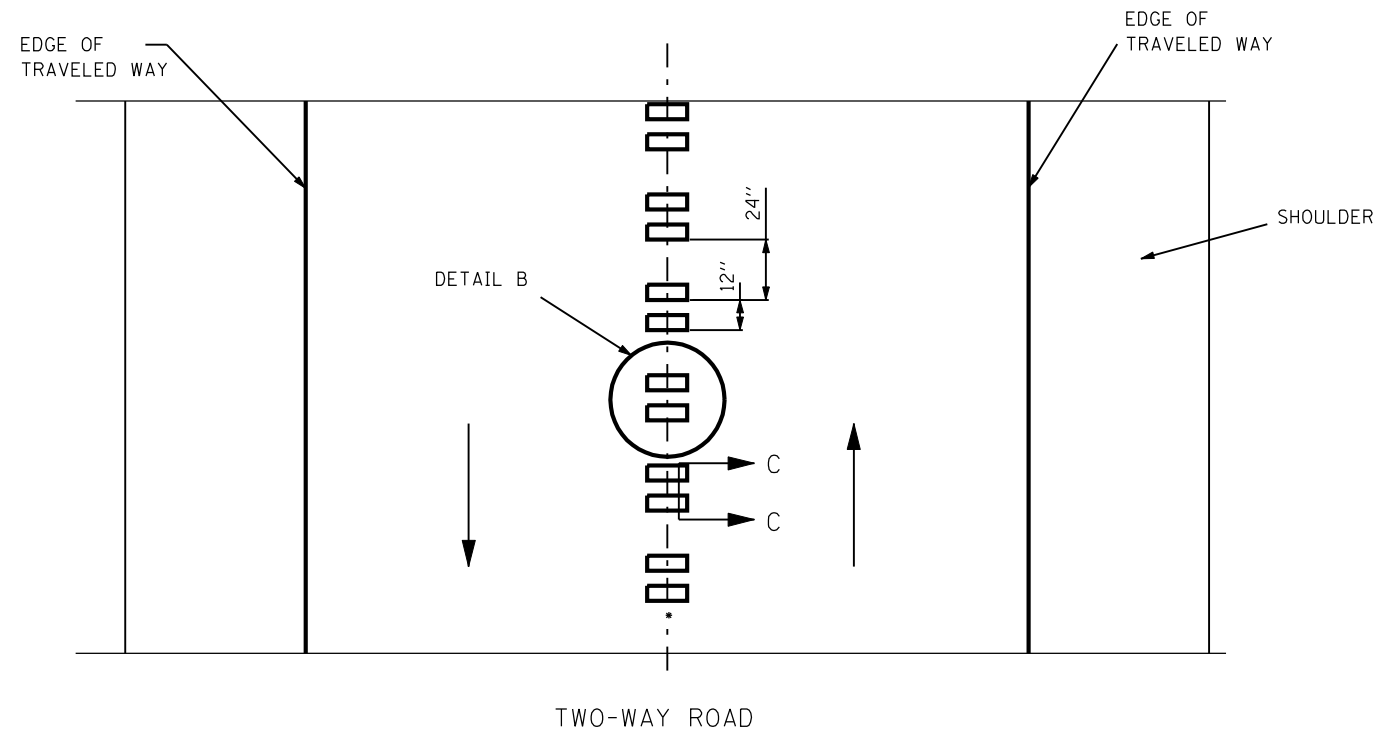

GENERAL NOTES:

SKIP OVER EXISTING (4' GAP (2' ON EACH SIDE)) RAISED REFLECTIVE PAVEMENT MARKERS

RUMBLE STRIPS SHALL NOT BE PLACED ON BRIDGES.

ALL RUMBLE STRIPS SHALL BE MILLED.

CENTERLINE RUMBLE STRIPS SHALL BE CONTINUOUS THROUGH CONNECTIONS OF SIDEROADS WITH NO LEFT TURN LANES.

DISCONTINUE CENTERLINE RUMBLE STRIPS THROUGH THE LIMITS OF ALL LEFT TURN LANES, INCLUDING ANY LANE TAPER SECTIONS.

PLOT DATE = Aug-15-2007 10:02:27AM  
 FILE NAME = c:\p\projects\6810587\c1.rmb1.strips.dgn  
 PLOT SCALE = 211.7647 / IN.  
 USER NAME = laughlin-1

| REVISIONS |      |
|-----------|------|
| NAME      | DATE |
|           |      |
|           |      |
|           |      |
|           |      |
|           |      |
|           |      |
|           |      |
|           |      |
|           |      |
|           |      |

ILLINOIS DEPARTMENT OF TRANSPORTATION

RUMBLE STRIPS  
 CENTERLINE DETAIL

SCALE: VERT. HORIZ.  
 DATE: 02-01-2007

DRAWN BY  
 CHECKED BY