

DATE: _____ BY: _____
 CHECKED: _____
 DATE: _____
 NO. _____

DATE: _____ BY: _____
 CHECKED: _____
 DATE: _____
 NO. _____

DATE: _____ BY: _____
 CHECKED: _____
 DATE: _____
 NO. _____

CHRISTOPHER B. BURKE ENGINEERING LTD. PLAN
 9575 West Higgins Road, Suite 600
 Rosemont, Illinois 60018
 (847) 823-0500

SCHEDULE OF SIGNS

SIGN NO.	SIGN TYPE	QUANTITY
1	W20-2 (O) 48	0
2	M4-9 (O) 30 21	8
3	M4-9 R (O) 30 21	3
4	M4-9 R (O) 30 21	3
5	M4-9 L (O) 30 21	2
6	M4-9 L (O) 30 21	2
7	M4-8a (O) 24 18	2
8	TIMBER EDGE DRIVE SPECIAL NO. 1	20
9	M3-2 (O) 24 12	8
10	M3-4 (O) 24 12	10
11	W20-2 (O) 48	0
12	TIMBER EDGE DRIVE CLOSED TO EAST BOUND TRAFFIC USE HARGER ROAD R-11-4-6030 (SPECIAL NO. 2)	0
13	TIMBER EDGE DRIVE CLOSED TO WEST BOUND TRAFFIC USE HARGER ROAD R-11-4-6030 (SPECIAL NO. 2)	0
14	R-11-2-4830	4
15	R-11-3-6030	2
16	M4-10L 48 18	0
17	M4-10R 48 18	0
18	R-5-1-3030	0
19	4	

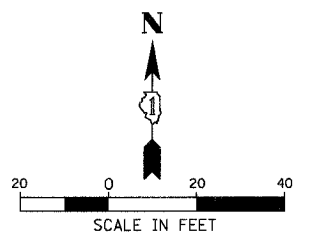
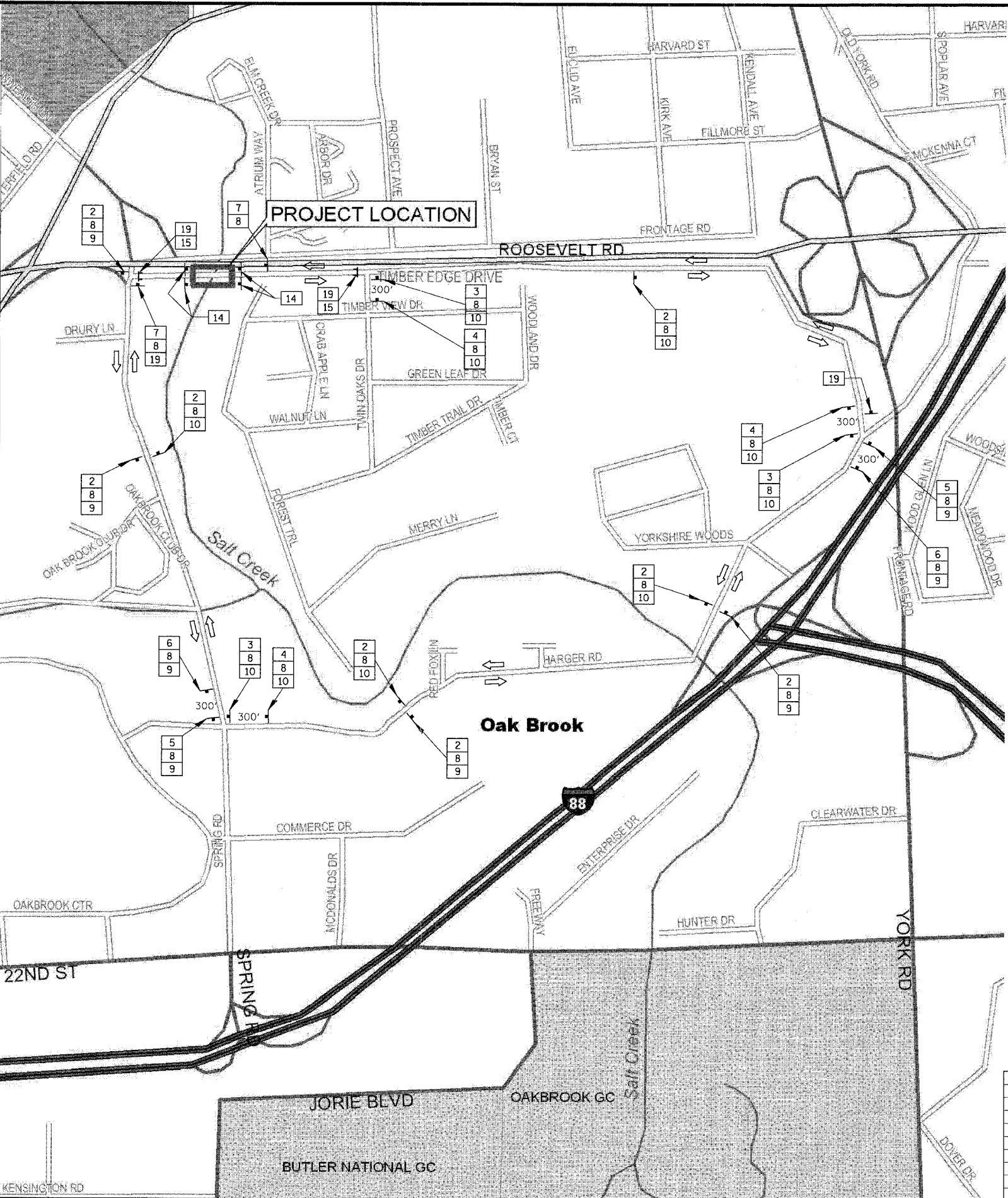

F.A. RTE.	SECTION	COUNTY	TOTAL SHEETS	SHEET NO.
---	03-00019-00-BR	DUPAGE	35	9
STA.	TO STA.			
FED. ROAD DIST. NO. 1 ILLINOIS FED. AID PROJECT				
CONTRACT NO. 83965				

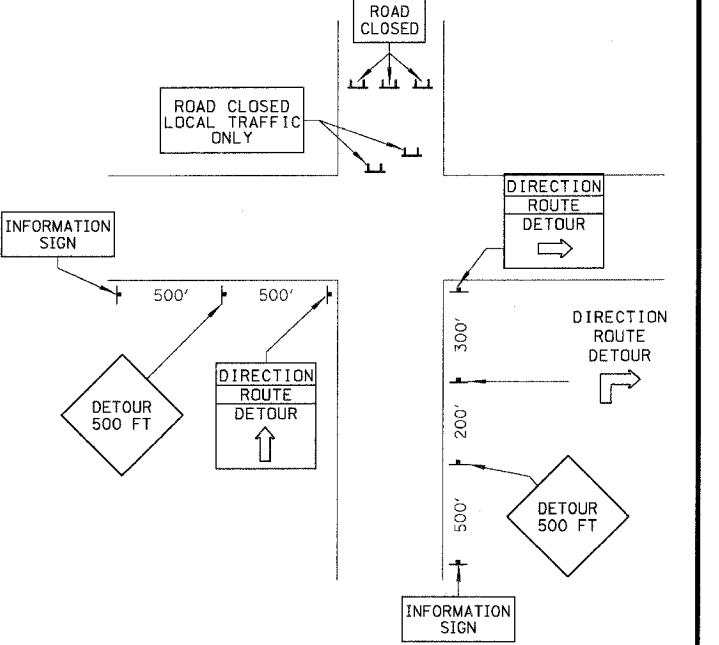

TYPICAL SIGN INSTALLATION

- LEGEND**
- SIGNALIZED INTERSECTION
 - 48" x 48" CONSTRUCTION WARNING SIGN WITH AMBER FLASHING LIGHT AND NUMBER DENOTES TYPE.
 - M4-9 SERIES DETOUR SIGN WITH ROAD NAME AND CARDINAL DIRECTION PLATE. NUMBER DENOTES TYPE.
 - OTHER DETOUR SIGNS. NUMBER DENOTES TYPE.
 - TYPE III BARRICADE WITH AMBER FLASHING LIGHTS.
 - DETOUR ROUTE

NOTE: THIS WORK IS TO BE PAID FOR AS PART OF TRAFFIC CONTROL AND PROTECTION.

REVISIONS	
NAME	DATE

ILLINOIS DEPARTMENT OF TRANSPORTATION

DETOUR PLAN

SCALE: N.T.S. DRAWN BY BEH
 DATE 8/24/2007 CHECKED BY LMF