

F.A.P. RTE.	SECTION	COUNTY	TOTAL SHEETS	SHEET NO.
310	(101BY)BR		97	18
STA.		TO STA.		
FED. ROAD DIST. NO.		ILLINOIS US 67/IL 135		
WARREN COUNTIES				

PRIOR TO STAGE 1 CONSTRUCTION

1. PLACE PERIMETER EROSION BARRIER ON DISTURBED SLOPES AS SHOWN ON EROSION CONTROL PLANS.
2. INSTALL HMA WIDENING ON NORTH SIDE OF WEST APPROACH FROM EDGE OF PAVEMENT TO EXISTING GUARDRAIL, USING TRAFFIC CONTROL STANDARD 701326.

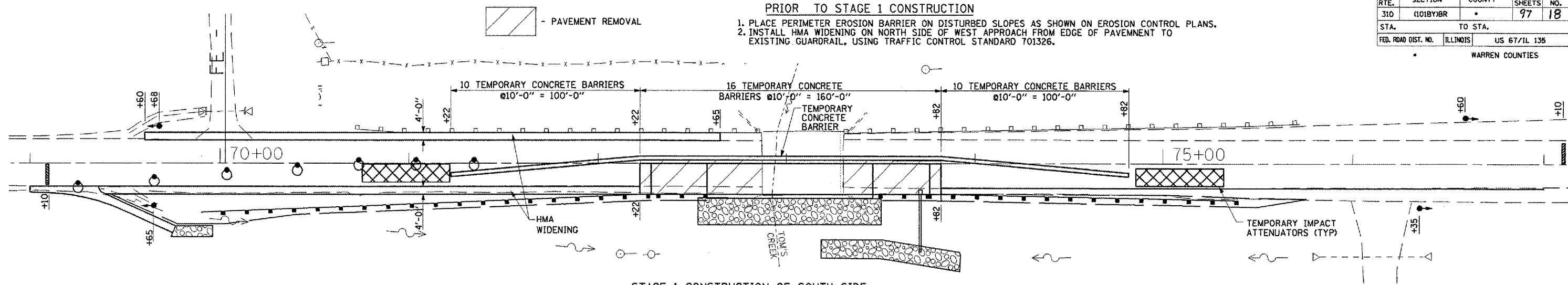

STAGE 1 CONSTRUCTION OF SOUTH SIDE

1. INSTALL ALL TRAFFIC CONTROL DEVICES, SIGNS, TRAFFIC SIGNALS AND TEMPORARY MARKINGS AS DETAILED ON TRAFFIC CONTROL AND PROTECTION STANDARD 701321.
2. PLACE TEMPORARY CONCRETE BARRIERS. ANCHORS WILL BE REQUIRED.
3. EXISTING GUARDRAIL ON NORTH SIDE TO REMAIN IN PLACE DURING STAGE 1 CONSTRUCTION.
4. INSTALL TEMPORARY SOIL RETENTION SYSTEM AS SHOWN ON TOM'S CREEK S.N. 094-0049 STRUCTURAL PLANS.
5. REMOVE GUARDRAIL, PAVEMENT, AND SOUTH SIDE OF EXISTING STRUCTURE AS SHOWN.
6. CONSTRUCT PROPOSED STRUCTURE, APPROACH PAVEMENT, APPROACH PAVEMENT CONNECTORS, HMA WIDENING, GUARDRAIL AND ALL OTHER COLLATERAL WORK FOR SOUTH SIDE OF THE ROADWAY AS SHOWN.

PLACE RUMBLE STRIPS WEST OF THE BRIDGE AS SHOWN IN STD. 701321, OR AS DIRECTED BY THE ENGINEER. INSTALL FLASHING LIGHTS ON THE TRAFFIC SIGNAL WARNING SIGNS. PAYMENT FOR THE FLASHING LIGHTS SHALL BE INCLUDED IN THE COST OF STD. 701321.

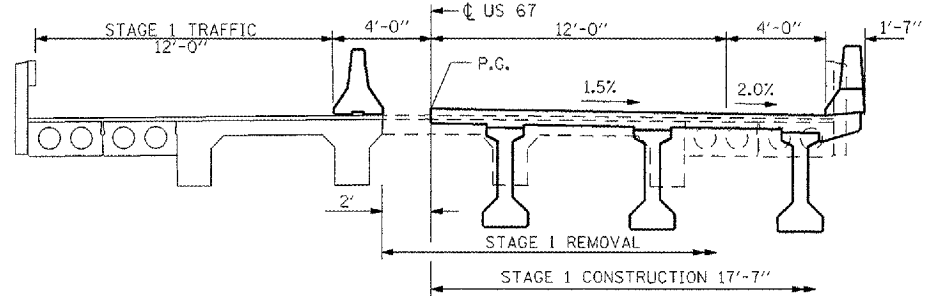
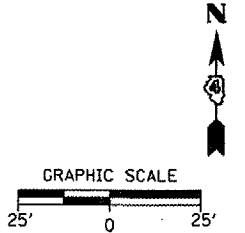

STAGE 1 CONSTRUCTION CROSS SECTION (LOOKING EAST)

(101BY)BR

STAGE 1 CONSTRUCTION AT TOM'S CREEK

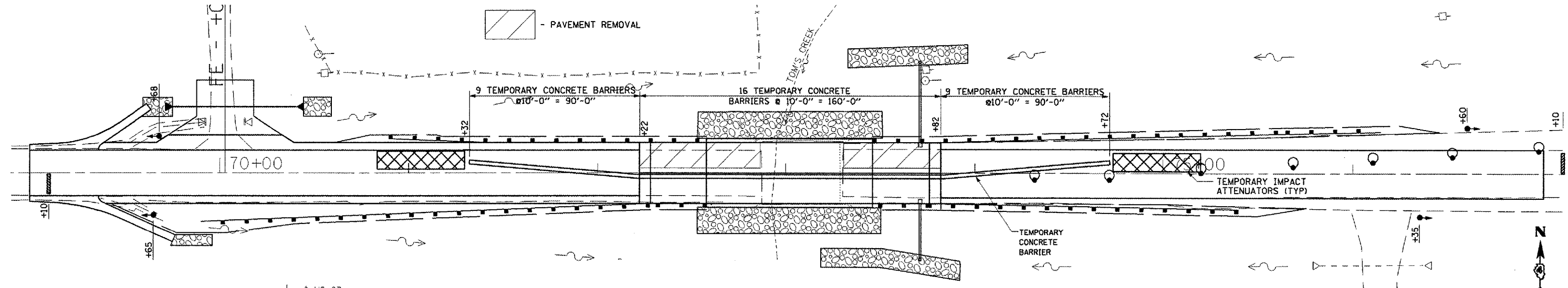

STAGE 2 CONSTRUCTION OF NORTH SIDE

1. RELOCATE TEMPORARY CONC BARRIERS, TEMPORARY IMPACT ATTENUATORS AND TEMPORARY MARKINGS AS DETAILED ON TRAFFIC CONTROL AND PROTECTION STANDARD 701321.
2. REMOVE GUARDRAIL, PAVEMENT, AND REMAINING STRUCTURE FOR NORTH SIDE AS SHOWN.
3. CONSTRUCT PROPOSED STRUCTURE, APPROACH PAVEMENTS, APPROACH PAVEMENT CONNECTORS, PROPOSED SHOULDER, GUARDRAIL, AND ALL OTHER COLLATERAL WORK FOR NORTH SIDE OF ROADWAY AS SHOWN.
4. REMOVE TRAFFIC CONTROL PAVEMENT MARKINGS, TEMPORARY CONCRETE BARRIERS, TEMPORARY RUMBLE STRIPS, AND TEMPORARY SIGNALS.
5. COMPLETE PAVEMENT PATCHING. USE TRAFFIC CONTROL AS DETAILED ON STANDARD 701201.
6. MILL AND RESURFACE. USE TRAFFIC CONTROL AS DETAILED ON STANDARD 701306.
7. PAVEMENT MARKINGS WILL BE PLACED AFTER THE COMPLETION OF STAGE 2.

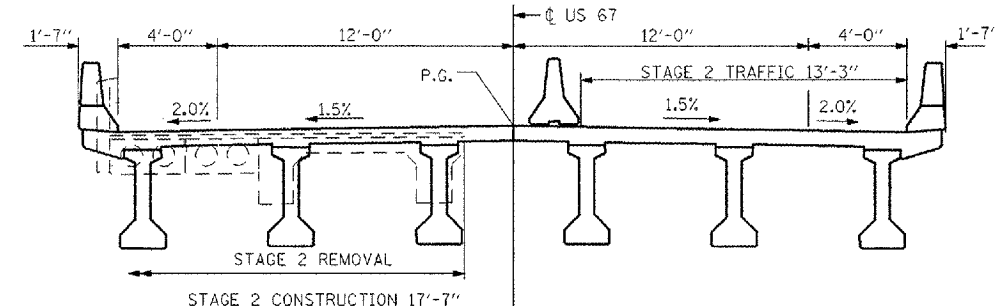
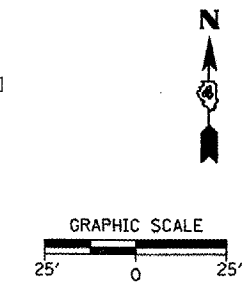

STAGE 2 CONSTRUCTION CROSS SECTION (LOOKING EAST)

(101BY)BR

STAGE 2 CONSTRUCTION AT TOM'S CREEK

REVISIONS	
NAME	DATE

ILLINOIS DEPARTMENT OF TRANSPORTATION
STAGE 1 & 2 CONSTRUCTION
TOM'S CREEK
EXISTING SN 094-0001
PROPOSED SN 094-0049
 SCALE: _____ DRAWN BY: BAD
 DATE: 04-02-04 CHECKED BY: JLG