F.A.U. RTE.	SECTION	COUNTY	TOTAL SHEETS	SHEET NO.
	05-00054-00-WR	MADISON	110	33
FED. ROAD DIST. NO.	ILLINOIS	FED. AID PROJECT		

CONTRACT NO. 97320

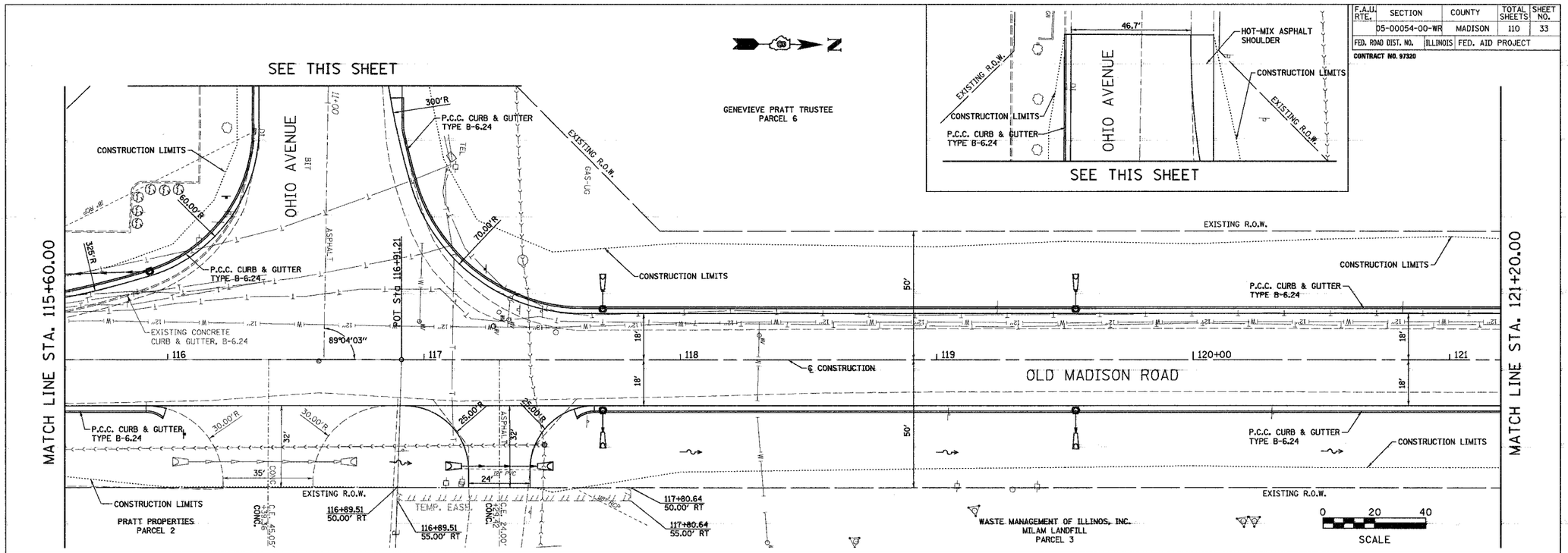

IN N. SIDE POWER POLE ON E. SIDE OLD MADISON ROAD AT INTERSECTION OF OLD MADISON AND OHIO ST ELEV. 410.14

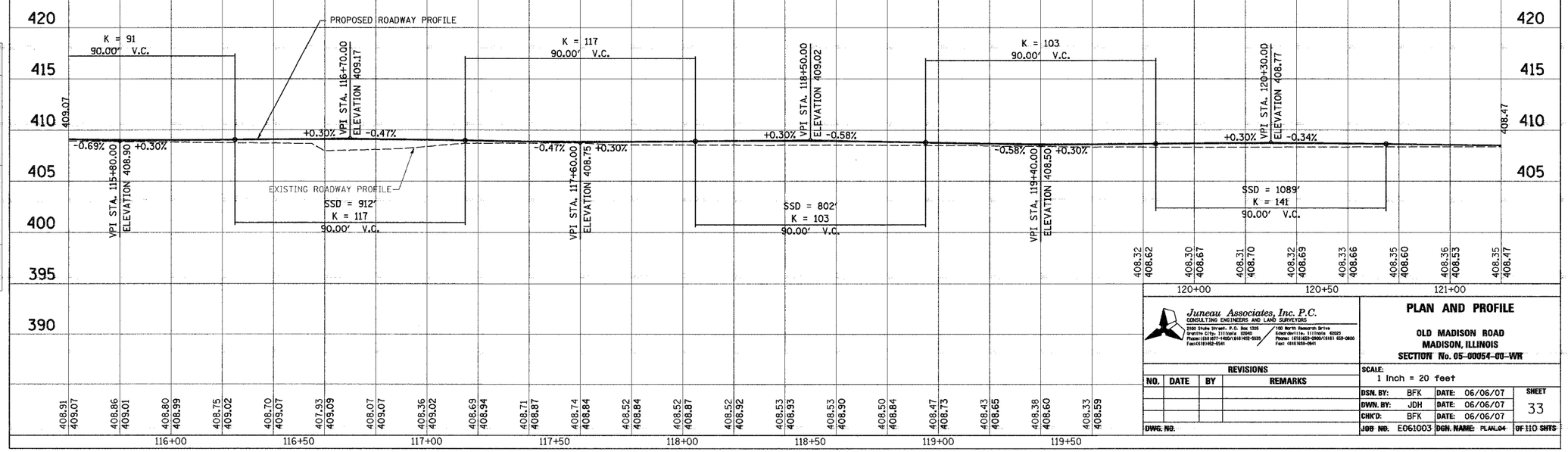

Juneau Associates, Inc. P.C.
CONSULTING ENGINEERS AND LAND SURVEYORS
2500 State Street, P.O. Box 1325, Granite City, Illinois 62040, Phone: (618)877-4000/(618)452-5535, Fax: (618)452-5541
100 North Kaskaskia Drive, Edwardsville, Illinois 62025, Phone: (618)659-0900/(618) 659-0800, Fax: (618)659-0941

PLAN AND PROFILE

OLD MADISON ROAD
MADISON, ILLINOIS
SECTION No. 05-00054-00-WR

REVISIONS			
NO.	DATE	BY	REMARKS

SCALE: 1 Inch = 20 feet

DSN. BY: BFK	DATE: 06/06/07	SHEET 33	
DWN. BY: JDH	DATE: 06/06/07		
CHK'D: BFK	DATE: 06/06/07		
DWG. NO.	JOB NO. E061003	DGN. NAME: PLAN_04	OF 110 SHTS

FINAL SURVEY NOTE BOOK NO. — SURVEYED, PLOTTED, TEMPLATE, AREAS, AREAS CHECKED — BY — DATE

ORIGINAL SURVEY NOTE BOOK NO. — SURVEYED, PLOTTED, TEMPLATE, AREAS, AREAS CHECKED — BY — DATE