

F.A.U. RTE.	SECTION	COUNTY	TOTAL SHEETS	SHEET NO.
05-00054-00-WR	MADISON	ILLINOIS	110	38
FED. ROAD DIST. NO. ILLINOIS FED. AID PROJECT				
CONTRACT NO. 97320				

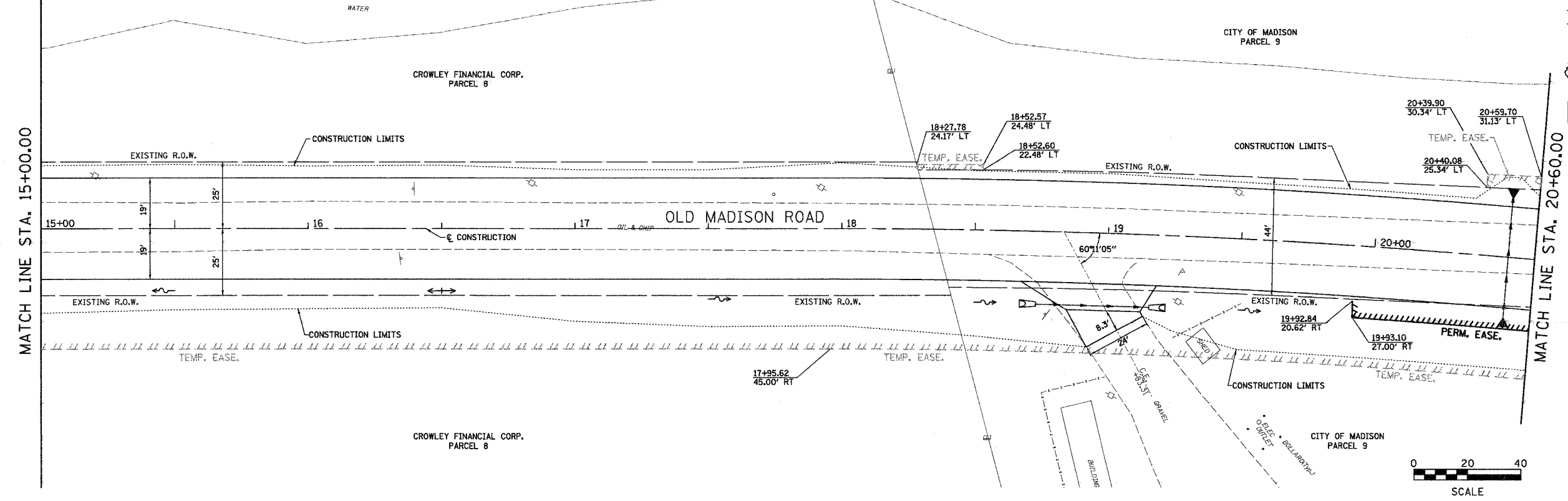

FINAL SURVEY PLOTTED	BY	DATE
NOTE BOOK TEMPLATE		
AREAS CHECKED		
NO.		

ORIGINAL SURVEY PLOTTED	BY	DATE
NOTE BOOK TEMPLATE		
AREAS CHECKED		
NO.		

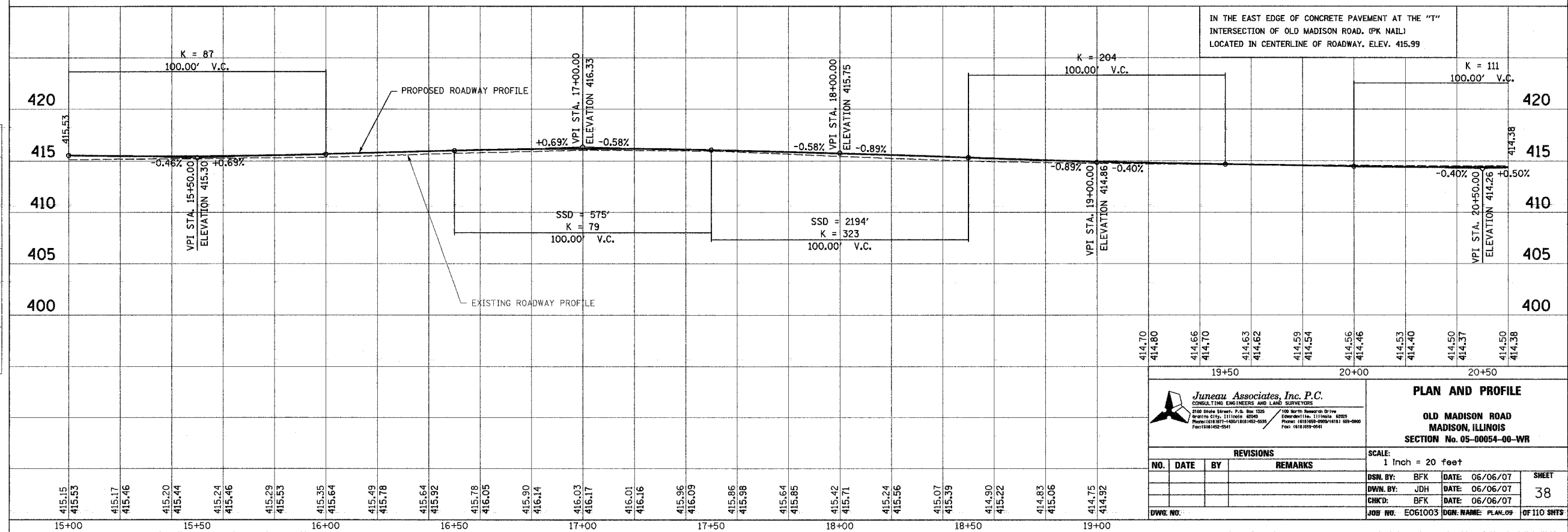

IN THE EAST EDGE OF CONCRETE PAVEMENT AT THE "T" INTERSECTION OF OLD MADISON ROAD, (PK NAIL) LOCATED IN CENTERLINE OF ROADWAY. ELEV. 415.99

**Juneau Associates, Inc. P.C.**  
CONSULTING ENGINEERS AND LAND SURVEYORS  
2105 State Street, P.O. Box 570  
Madison, Illinois 62206  
Phone: (618) 933-1400 FAX: (618) 933-0555  
Fax: (618) 933-0541

**PLAN AND PROFILE**  
**OLD MADISON ROAD**  
**MADISON, ILLINOIS**  
**SECTION No. 05-00054-00-WR**

REVISIONS			
NO.	DATE	BY	REMARKS

SCALE: 1 Inch = 20 feet

DSN. BY: BFK	DATE: 06/06/07	SHEET
DWN. BY: JDH	DATE: 06/06/07	38
CHKD: BFK	DATE: 06/06/07	
DWG. NO.:	JOB NO. E061003	DGN. NAME: PLAN.09
		OF 110 SHTS