

**PART OF SEC. 28, 29, 32 AND 33, T44N, R6E OF THE 3RD P.M., McHENRY COUNTY, ILLINOIS**

CONTRACT 62340

PARCEL No.	OWNER	TOTAL HOLDING (ACRES)	PART TAKEN (ACRES)	PREVIOUSLY DEDICATED (ACRES)	REMAINDER	EASEMENT AREA (ACRES)	PERMANENT INDEX NUMBER	PURPOSE OF EASEMENT	ACQUIRED BY
1EE0003	EUGENE E. & STEPHANIE R. LOGOTHETTI	2.2352	0.5686	0.3599	1.6666	N/A	12-28-300-002	N/A	
1EE0004	CENTRAL LAND MANAGEMENT, INC., AN ILLINOIS CORP.	17.6378	1.4699	0.8537	16.1679	N/A	12-28-300-001	N/A	
1EE0005	HARRIS TRUST & SAVINGS BANK TR# HTX 7071	5.0155	0.4557	0.3038	4.5598	N/A	12-28-300-015	N/A	
1EE0006	PAUL W. & ANN M. OSTRANDER	5.0058	0.3842	0.3033	4.6216	N/A	12-28-300-016	N/A	
1EE0007	SOUTH BRANCH NURSERIES, INC.	93.4775	1.8411	1.2511	91.6364	N/A	12-33-100-012	N/A	
1EE0008	JAMES R. PARKER AND KATHRYN M. PARKER	5.0001	1.0145	0.5797	3.9856	N/A	12-33-100-013	N/A	

LINE TABLE					
LINE	BEARING	LENGTH	LINE	BEARING	LENGTH
L19	N 00°03'22" E	60.00'	L29	S 00°11'56" E	10.00'
L20	N 89°48'04" E	224.55'	L30	S 00°11'56" E	50.00'
L21	N 00°11'56" W	10.00'	L31	S 00°11'56" E	50.00'
L22	N 89°48'04" E	147.35'	L32	S 00°11'56" E	10.00'
L23	S 21°52'44" E	75.33'	L33	S 00°11'56" E	10.00'
L24	S 00°11'56" E	10.00'	L34	N 00°01'12" E	70.00'
L25	N 89°48'04" E	147.14'	L35	S 89°47'31" W	10.00'
L26	S 00°04'57" W	60.00'	L36	N 00°01'12" E	70.00'
L27	S 00°06'31" W	60.00'	L37	N 89°46'07" E	10.00'
L28	N 89°48'04" E	22.05'			

LEGEND	F.A. ROUTE NO.	SECTION	COUNTY	TOTAL SHEETS	SHEET NO.
	533	119R-1-B	McHENRY	77	17
	ILLINOIS PROJECT				
	STA. _____ TO STA. _____				

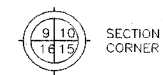

- SECTION LINE
- QUARTER SECTION LINE
- QUARTER, QUARTER SECTION LINE
- PLATTED LOT LINE
- PROPERTY (DEED) LINE
- APL APPARENT PROPERTY LINE
- CENTERLINE
- EXISTING RIGHT OF WAY LINE
- PROPOSED RIGHT OF WAY LINE
- PROPOSED EASEMENT
- MEASURED DIMENSION
- COMPUTED DIMENSION
- RECORD DATA
- EXISTING BUILDING
- IRON ROD SET
- IRON PIPE OR ROD FOUND
- CUT CROSS FOUND OR SET
- THESE STAKES REFERENCE FOUND OR SET MONUMENTATION. SET 5/8 INCH IRON ROD FLUSHED WITH GROUND TO THE FOUND IRON STAKE. IDENTIFIED BY COLORED PLASTIC CAP BEARING SURVEYORS REGISTRATION NUMBER.
- THESE STAKES IN CULTIVATED AREAS, REFERENCE FOUND OR SET MONUMENTATION. BURIED 5/8 INCH IRON ROD 20 INCHES BELOW GROUND TO THE FOUND IRON STAKE. IDENTIFIED BY COLORED PLASTIC CAP BEARING SURVEYORS REGISTRATION NUMBER.
- STAKING OF PROPOSED RIGHT OF WAY. SET DIVISION OF HIGHWAYS SURVEY MARK TO MONUMENT THE POSITION SHOWN. IDENTIFIED BY INSCRIPTION DATA AND SURVEYORS REGISTRATION NUMBER.
- STAKING OR PROPOSED RIGHT OF WAY IN CULTIVATED AREAS. BURIED 5/8 INCH METAL ROD 20 INCHES BELOW GROUND TO MARK FUTURE SURVEY MARKER POSITION. IDENTIFIED BY COLOR PLASTIC CAP BEARING SURVEYORS REGISTRATION NUMBER.
- PERMANENT SURVEY MARKER, I D O T STD. 2135 (TO BE SET BY OTHERS)
- RIGHT OF WAY STAKING PROPOSED TO BE SET.
- LIGHT STANDARD

STATE OF ILLINOIS )  
 COUNTY OF LAKE )  
 I, TIMOTHY J. MURPHY, DO HEREBY DECLARE THAT I HAVE SURVEYED THE PLAT OF HIGHWAYS SHOWN HEREON SECTIONS 28, 29, 32 AND 33, TOWNSHIP 44 NORTH RANGE 6 EAST OF THE THIRD PRINCIPAL MERIDIAN, McHENRY COUNTY, ILLINOIS; THAT THE SURVEY IS TRUE AND COMPLETE AS SHOWN TO THE BEST OF MY KNOWLEDGE AND BELIEF; THAT THE PLAT CORRECTLY REPRESENTS SAID SURVEY; THAT ALL MONUMENTS FOUND AND ESTABLISHED ARE OF PERMANENT QUALITY AND OCCUPY THE POSITIONS SHOWN THEREON AND THAT THE MONUMENTS ARE SUFFICIENT TO ENABLE THE SURVEY TO BE RETRACED. MADE FOR THE DEPARTMENT OF TRANSPORTATION, STATE OF ILLINOIS.  
 DATED AT VERNON HILLS, ILLINOIS THIS 5TH DAY OF AUGUST A.D., 2003.  
*Timothy J. Murphy*  
 ILLINOIS PROFESSIONAL LAND SURVEYOR NO. 2870  
 VERNON HILLS, ILLINOIS

POINT NO.	COORDINATE TABLE	
	NORTHING	EASTING
101	2038279.028451	925570.291207
102	2038280.701481	928216.003374
103	2035666.676528	928211.043500
104	2035657.501196	925567.725049
107	2033018.774044	925566.804600
108	2033019.457170	928205.946800
206	2035717.501761	925567.783747
219	2035718.281212	925792.335428
220	2035728.281152	925792.300717
221	2035728.792622	925939.650169
222	2035731.578716	926742.294993
223	2035721.578776	926742.329705
224	2035722.089520	926889.469755
225	2035723.237806	927220.279037
226	2035723.314336	927242.326692
227	2035713.314397	927242.361404
228	2035714.384173	927550.552832
229	2035704.384047	927550.533858
230	2035624.386713	927551.440857
231	2035614.386586	927551.421604
232	2035612.620775	927042.709721
233	2035602.620835	927042.744432
234	2035600.885275	926542.747444
235	2035590.885335	926542.782155
236	2035589.657356	925592.753167
237	2035587.500648	925567.700632

BEARINGS AND DISTANCES SHOWN HEREON ARE BASED ON ILLINOIS STATE PLANE COORDINATES, EAST ZONE, NORTH AMERICAN DATUM OF 1983. NGS CONTROL POINTS PID A2962 AND A2951 WERE RECOVERED AND USED FOR CONVERSIONS. VALUES SHOWN HEREON ARE "GRID" NOT "GROUND".  
 COMBINED SCALE FACTOR (GRID TO GROUND) = 1.00002105044

IDOT6 - 3308 SHEET 1 IS A COVER SHEET AND IS NOT RECORDED

MANHARD CONSULTING ENGINEERS • SURVEYORS • PLANNERS  
 800 WOODLANDS PARKWAY VERNON HILLS, IL 60061  
 PH: 647/634-3550 FAX: 647/634-0015

**PLAT OF HIGHWAYS**  
 STATE OF ILLINOIS  
 DEPARTMENT OF TRANSPORTATION  
 FAP 533-ILLINOIS ROUTE 176

SECTION 119R-1-B McHENRY COUNTY  
 PROJECT JOB NO. R91-048-01  
 STATION 30+50 TO STATION 65+58.77  
 SCALE: 1" = 100' SHEET 3 OF 4

BUREAU OF LAND ACQUISITION  
 201 WEST CENTER COURT  
 SCHALMURG, ILLINOIS 60196

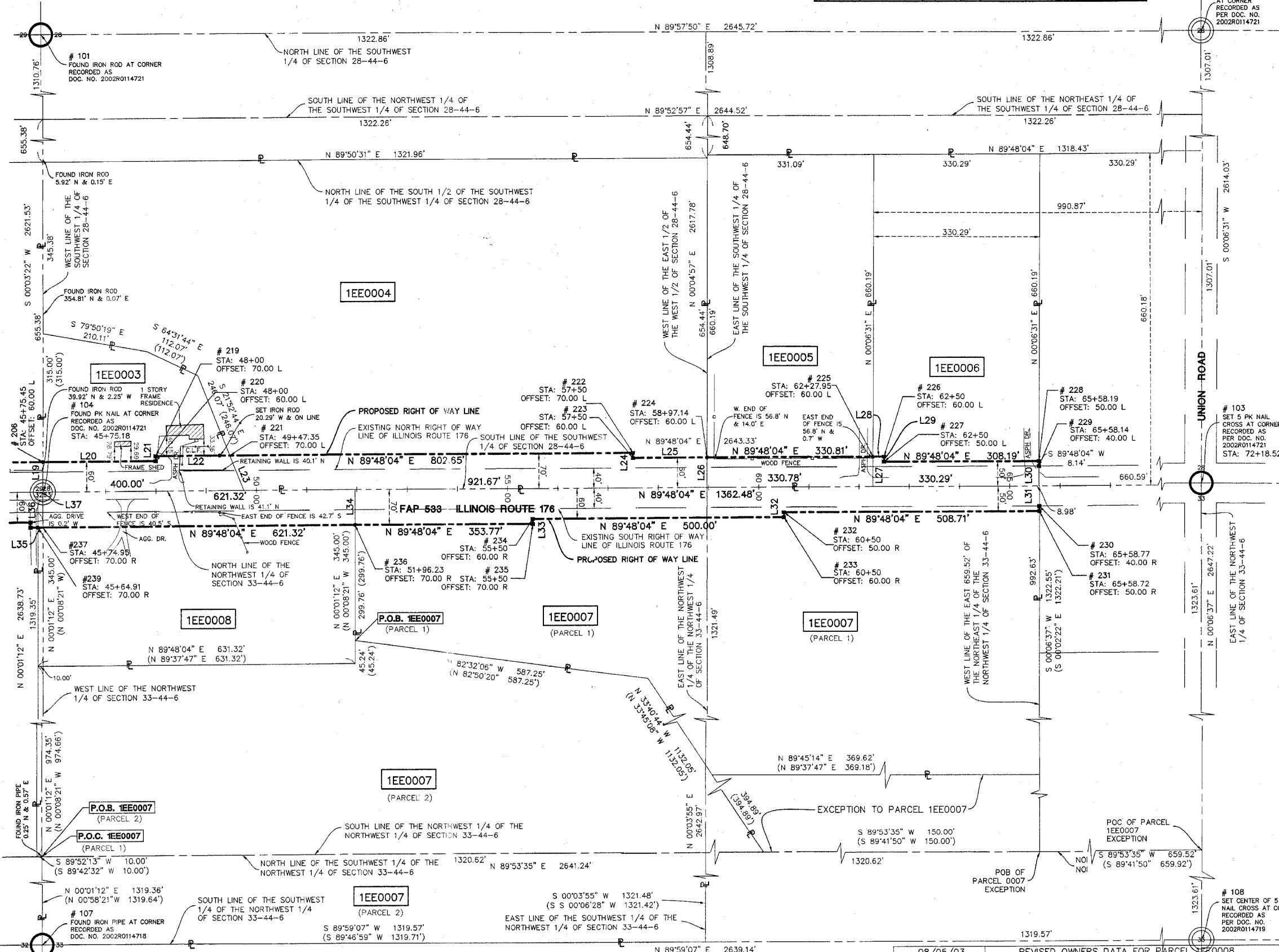

DATE	BY	REVISION

NO.	REVISION	DATE	DESCRIPTION	BY
08/05/03	REVISED OWNERS DATA FOR PARCEL 1EE0008	TJM		
07/09/03	REVISED OWNERS DATA FOR PARCEL 1EE0005	TJM		
12/16/02	REVISED OWNERS AND ADDED MONUMENT RECORDING DATA	WWW		
04/12/02	REVISED PARCEL BOUNDARIES	RYB		