

# Section 8, T.33 N., R.2 E. Of The Third Principal Meridian

3QY0004

**JAMES E. FRAWLEY. ET AL.**

Total Holding	3.932 Ac.±
Total R.O.W. Req'd.	0.100 Ac.± (4,338 SQ. FT.±)
Area Remaining	3.832 Ac.±

3QY0003

**ST. MARY'S ROMAN CATHOLIC CONGREGATION OF UTICA, ILLINOIS**

Total Holding	5.981 Ac.±
Total R.O.W. Req'd.	0.037 Ac.± (1,626 SQ. FT.±)
Area Remaining	5.944 Ac.±

CURVE #2  
 P.I. STA= 155+49.87  
 $\Delta = 60^{\circ} 46' 38''$  (LT)  
 $D = 13^{\circ} 13' 29''$   
 $R = 433.25'$   
 $T = 254.07'$   
 $L = 459.57'$   
 $E = 69.00'$   
 P.C. STA= 152+95.80  
 P.T. STA= 157+55.37

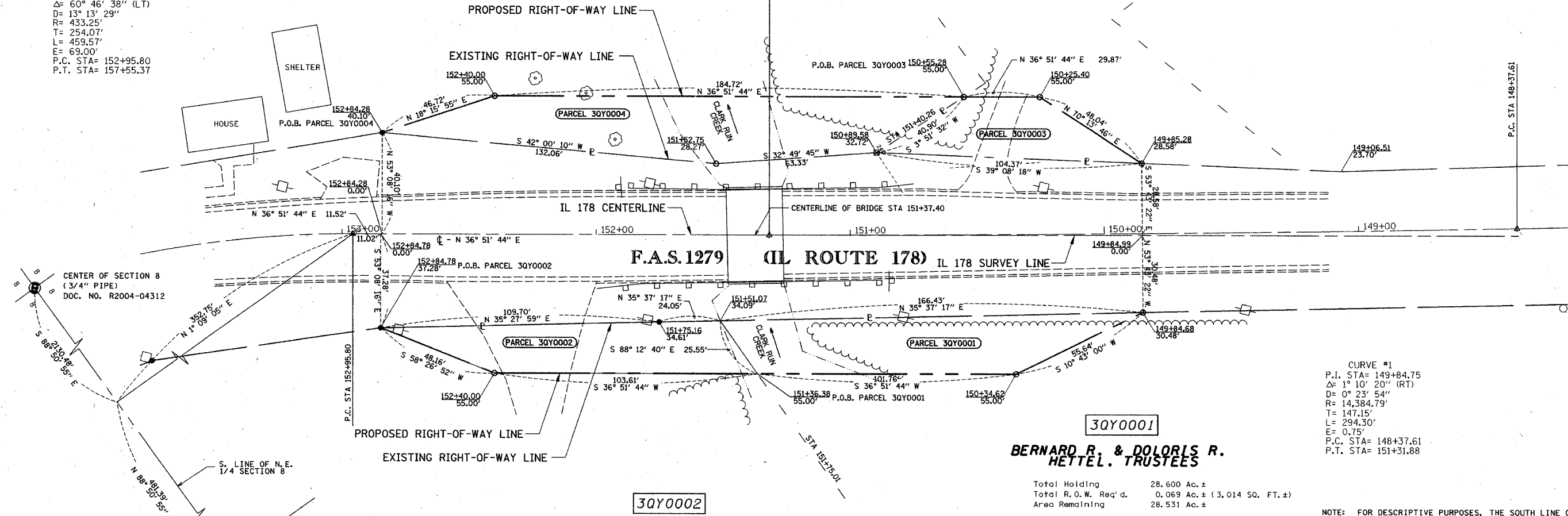

CENTER OF SECTION 8  
 (3/4" PIPE)  
 DOC. NO. R2004-04312

P.O.C. PARCEL 3QY0001  
 P.O.C. PARCEL 3QY0002  
 P.O.C. PARCEL 3QY0003  
 P.O.C. PARCEL 3QY0004

SOUTHEAST CORNER OF THE  
 NORTHEAST QUARTER OF  
 SECTION 8 (IRON PIN)

CURVE #1  
 P.I. STA= 149+84.75  
 $\Delta = 1^{\circ} 10' 20''$  (RT)  
 $D = 0^{\circ} 23' 54''$   
 $R = 14,384.79'$   
 $T = 147.15'$   
 $L = 294.30'$   
 $E = 0.75'$   
 P.C. STA= 148+37.61  
 P.T. STA= 151+31.88

3QY0001  
**BERNARD R. & DOLORIS R. HETTEL. TRUSTEES**

Total Holding	28.600 Ac.±
Total R.O.W. Req'd.	0.069 Ac.± (3,014 SQ. FT.±)
Area Remaining	28.531 Ac.±

3QY0002

**PAULETTE JOHNSON. ET AL.**

Total Holding	4.923 Ac.±
Total R.O.W. Req'd.	0.054 Ac.± (2,339 SQ. FT.±)
Area Remaining	4.869 Ac.±

NOTE: FOR DESCRIPTIVE PURPOSES, THE SOUTH LINE OF THE NE 1/4 OF SECTION 8 HAS BEEN ASSIGNED A BEARING OF  $N 88^{\circ} 50' 55'' W$  BASED ON STATE PLANE COORDINATE SYSTEM - ILLINOIS EAST, NAD 83(1997).

GRAPHIC SCALE

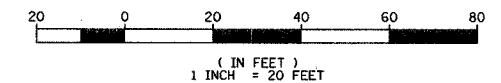

### SURVEYOR'S STATEMENT

I, MICHAEL W. GERBERICK, HEREBY CERTIFY THAT I AM A PROFESSIONAL LAND SURVEYOR OF THE STATE OF ILLINOIS, THAT THE SURVEY OF F.A.S.1279 (ILLINOIS ROUTE 178) WAS MADE BY FEHR-GRAHAM & ASSOCIATES, UNDER MY DIRECTION, AND THAT THE SURVEY IS TRUE AND COMPLETE AS SHOWN TO THE BEST OF MY KNOWLEDGE AND BELIEF, THAT ALL MONUMENTS AND MARKS ARE OF THE CHARACTER AND OCCUPY THE POSITION SHOWN THEREON, AND ARE SUFFICIENT TO ENABLE THE SURVEY TO BE RETRACTED. THIS PROFESSIONAL SERVICE CONFORMS TO THE CURRENT ILLINOIS MINIMUM STANDARDS FOR A BOUNDARY SURVEY.

DATE: 9/2/05

*Michael W. Gerberick*  
 ILLINOIS PROFESSIONAL LAND SURVEYOR  
 NO.35-2683

11/30/06  
 EXPIRATION DATE

### LEGEND

- = FOUND PIPE OR PIN
- = SET REBAR
- ⊠ = RIGHT OF WAY MARKER
- △ = POINT OF CURVE



SURVEY BOOK NO. \_\_\_\_\_

### STATE OF ILLINOIS RIGHT OF WAY PLANS

F.A.S. 1279 (ILLINOIS ROUTE 178)  
 SEC (P-10)BR  
 COUNTY OF LASALLE  
 JOB NO. R-93-016-01  
 STA 149+85 TO STA 152+85  
 SCALE 1" = 20'  
 SHEET NUMBER 1 OF 1  
 FEBRUARY 15, 2005