

F.A.P. RTE.	SECTION	COUNTY	TOTAL SHEETS	SHEET NO.
315	(34-6,55-1)	HANCOCK/MCDONOUGH	433	62
STA. 392+00.00		TO STA. 400+00.00		
FED. ROAD DIST. NO.	ILLINOIS FED. AID PROJECT		STATE CONTRACT NO. 68206	

LEGEND OF NON-STANDARD SYMBOLS

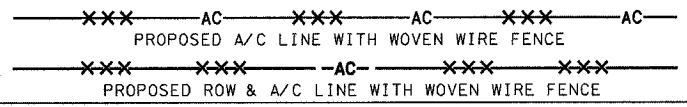

CHARLES G. & SARA JO GUY

EVERETT L. & MARILYN L. WARD

PROPOSED FAP ROUTE 315 (IL 336)

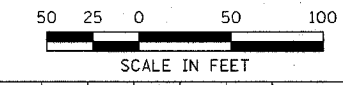
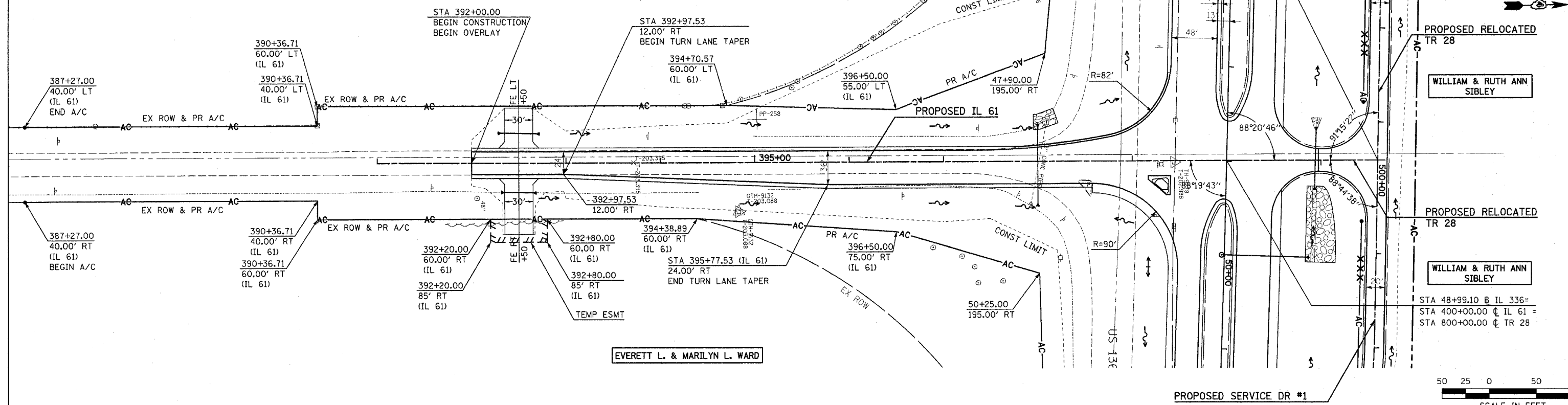

PLAN	DATE
BY	
CHECKED	
NOTED	
DATE	
FILE NAME	

PROFILE	DATE
BY	
CHECKED	
NOTED	
DATE	
FILE NAME	

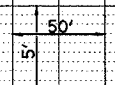
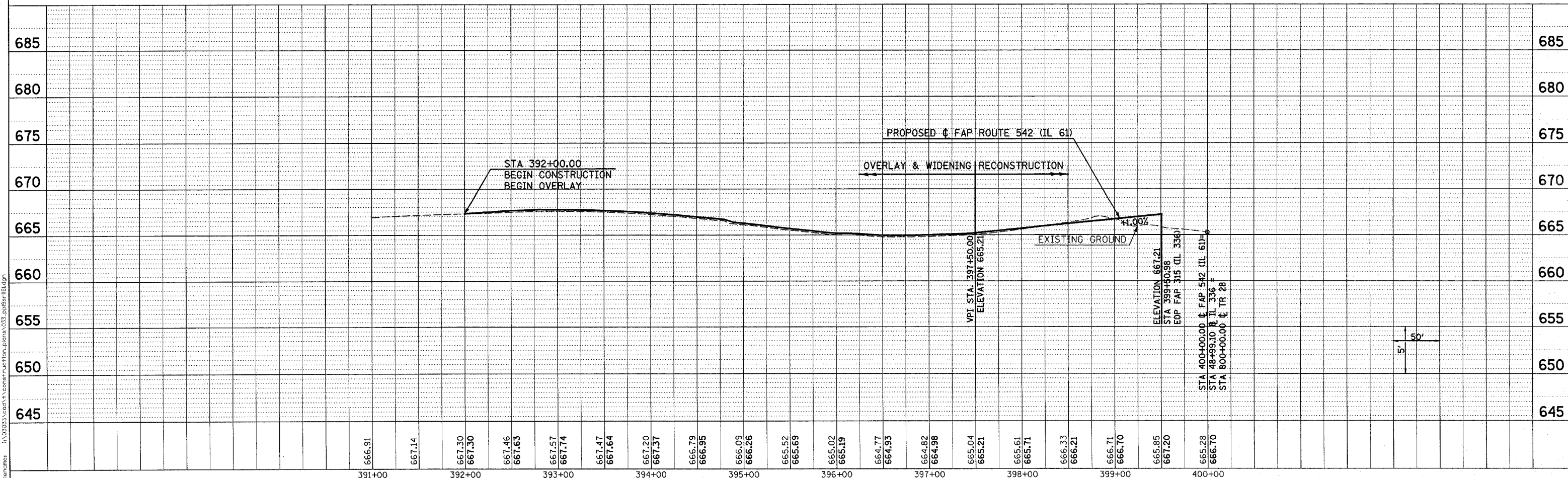

Plot Date: 7/18/2006
 Plot Time: 3:25:19 PM
 Plot By: bschmat
 Plot File: fdr.tbl
 File Name: s:\03033\cvt\1\comstruc\plns\033.plt\sr11.dgn