F.A.P. RTE.	SECTION	COUNTY	TOTAL SHEETS	SHEET NO.
315	(34-6,55-1)	HANCOCK/ McDONOUGH	433	346

STA. 36+00.00 TO STA. 37+00.00

FED. ROAD DIST. NO. | ILLINOIS | FED. AID PROJECT

STATE CONTRACT NO. 68206

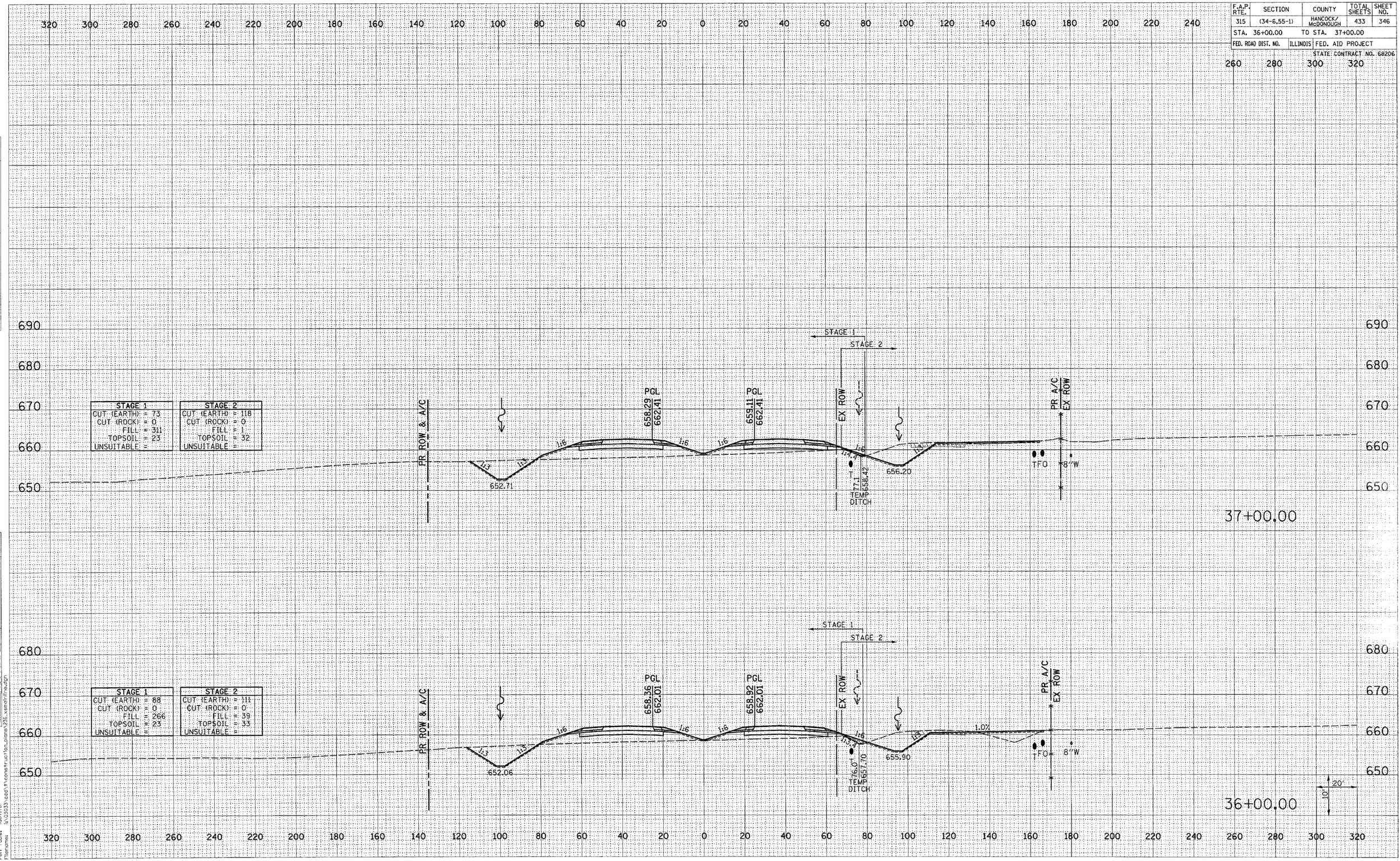

FAP ROUTE 315 (IL 336) CROSS SECTIONS STA 36+00.00 TO 37+00.00