FAP ROUTE	SECTION	COUNTY	TOTAL SHEETS	SHEET NO
805	122-VBR-I	ST. CLAIR	58	15
STA.		TO STA.		
CONTRACT NO.: 76558				

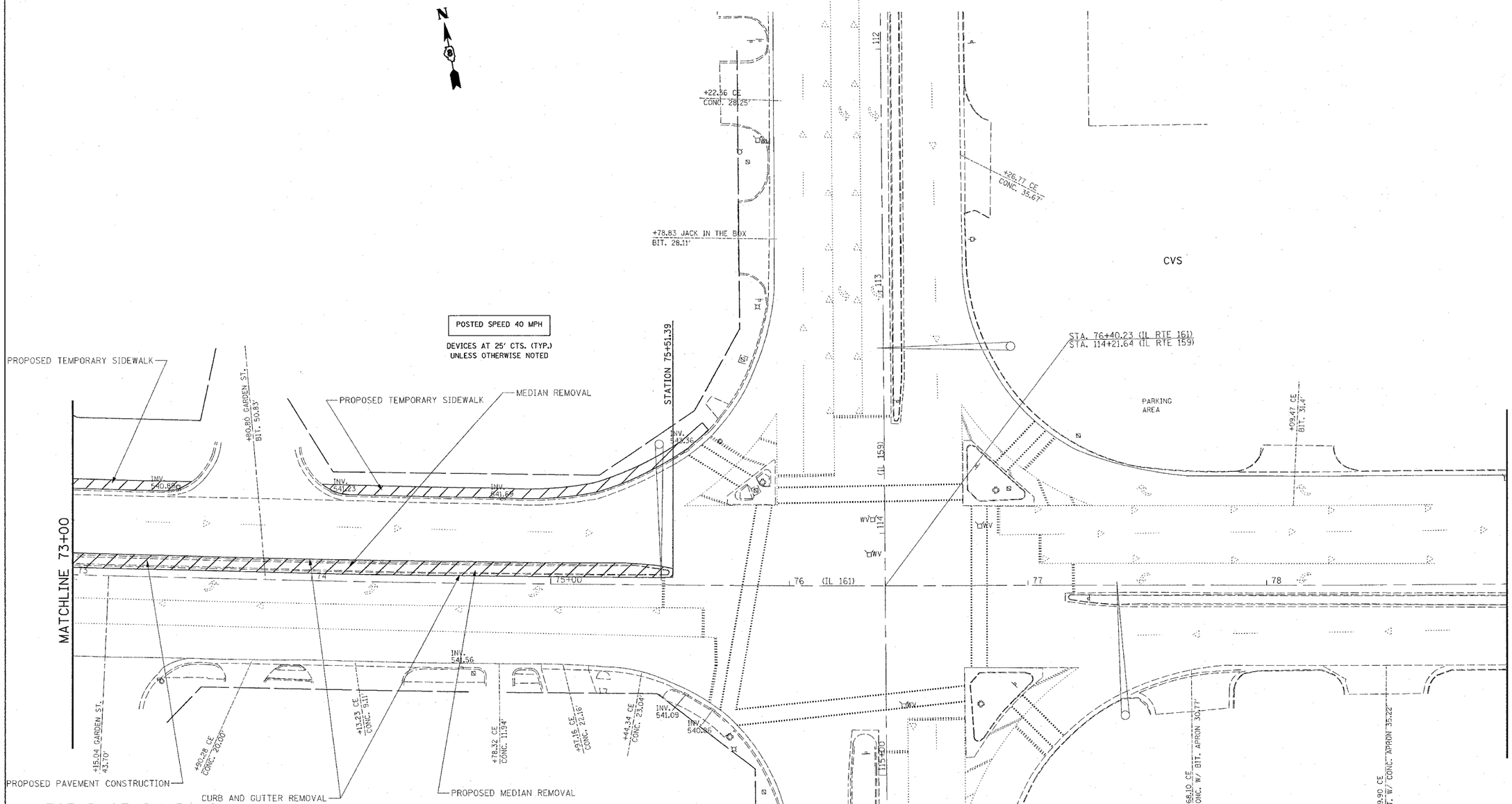

LEGEND OF SYMBOLS

- TEMPORARY TRAFFIC SIGNALS
- WORK ZONE
- TEMPORARY CONCRETE BARRIER
- DRUMS
- BARRICADE
- IMPACT ATTENUATOR, TEMP. (NON REDIRECTIVE), TEST LEVEL 3
- DIRECTIONAL BARRICADE
- ARROW BOARD
- APPLICABLE TEMPORARY PAVEMENT MARKING LINE

NOTE: PLEASE SEE APPLICABLE STANDARD FOR ITEMS NOT SHOWN

REVISIONS	
NAME	DATE

ILLINOIS DEPARTMENT OF TRANSPORTATION

TRAFFIC CONTROL & STAGING PLAN VIEW PRESTAGE

FAP ROUTE 805 (IL161)
SECTION 122VBR-I
ST. CLAIR COUNTY

DRAWN BY:

PLOT DATE: 10/19/2006

PLAN | SURVEYED | BY | DATE
NOTE BOOK | ALIGNMENT CHECKED | RT. OF WAY CHECKED | CADD FILE NAME | NO.

$$DATE$$
10/19/2006
c:\projects\ed01702\plan\stage.plnshts897a.dgn
*REF-topofile2
*REF-dfile097a2