

F.A.J. RTE.	SECTION	COUNTY	TOTAL SHEETS	SHEET NO.
1441	00-00059-00-BR	KANE	154	134
STA. _____		TO STA. _____		
FED. ROAD DIST. NO. _____		ILLINOIS FED. AID PROJECT		

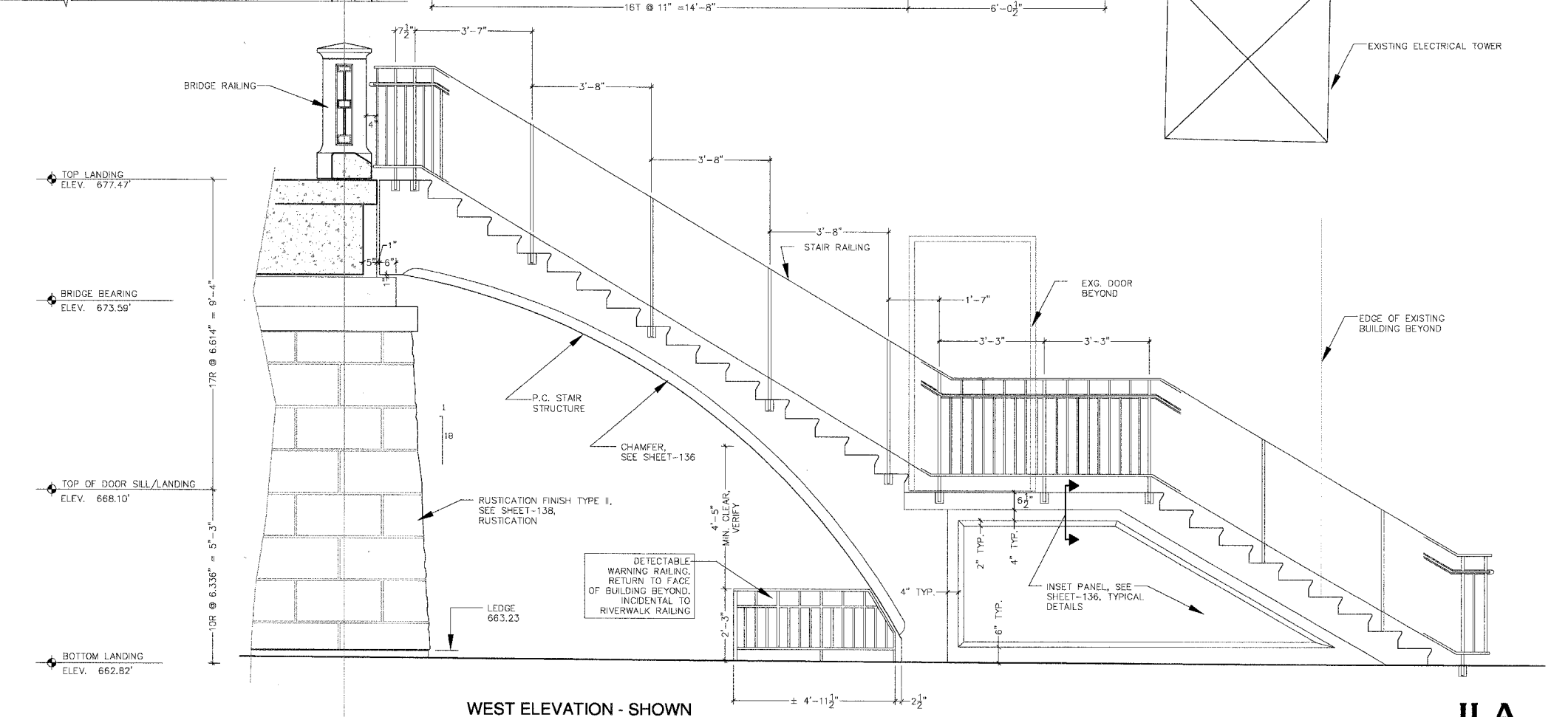
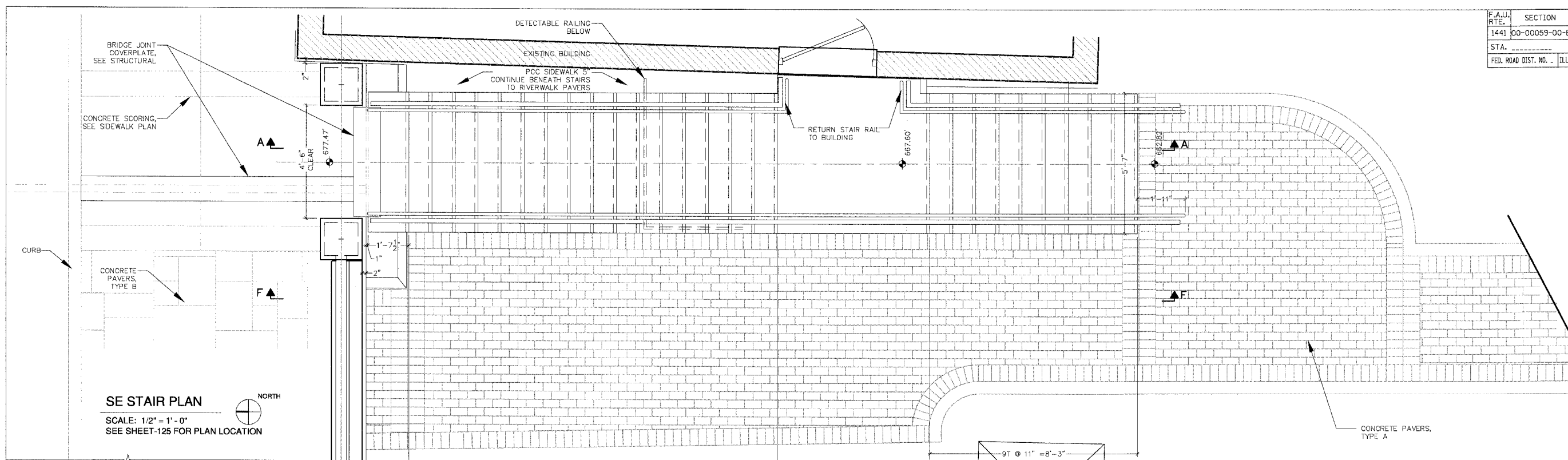

SE STAIRS - REFERENCE INFORMATION

RISE 14.65'

ELEV. TOP OF DECK 677.47'

ELEV. LANDING 668.10"

ELEV. BOTTOM LANDING 662.82

17R @ 6.614" TOP OF DECK TO TOP OF FIRST LANDING

10R @ 6.336" FIRST LANDING TO BOTTOM LANDING

- NOTES:**
- 1 - FINAL PRE-CAST CONCRETE DETAILING TO BE PERFORMED BY CONTRACTOR. COORDINATE WITH ALL OTHER WORK SHOWN. SEE STRUCTURAL, CIVIL AND ELECTRICAL SHEETS FOR ADDITIONAL INFORMATION.
 - 2 - SEE SHEET-136 FOR TYPICAL STAIR DETAILS.
 - 3 - SEE SHEET-141 FOR STAIR AND RIVERWALK RAILINGS.
 - 4 - SEE SHEET-135 FOR SECTION A-A.

REVISIONS	
NAME	DATE

ILLINOIS DEPARTMENT OF TRANSPORTATION

WILSON STREET

STAIR DETAILS

SOUTH EAST 1

SCALE: VARIES

DATE 07.28.2006

DRAWN BY BRJ / JA

CHECKED BY BRJ / LL



PLOT DATE = \$DATE\$

FILE NAME = \$FILE\$

USER NAME = \$USER\$