

SEC 25, T 31 N, R 3 E, 3RD PM

F.A.U. RTE.	SECTION	COUNTY	TOTAL SHEETS	SHEET NO.
6145	01-00590-00-BR	LaSALLE	168	52

PARCEL NO. 2TE1		
COURSE	BEARING	DISTANCE
POB-7	N 0°41'59" E	8.00'
7-8	S 64°10'06" E	64.26'
8-9	N 80°54'35" W	25.32'
9-POB	N 64°05'26" W	36.62'

PARCEL NO. 2TE2		
COURSE	BEARING	DISTANCE
POB-10	N 0°00'00" E	8.00'
10-11	N 90°00'00" E	25.00'
11-12	S 0°00'00" W	8.00'
12-POB	S 90°00'00" W	25.00'

PARCEL NO. 6TE		
COURSE	BEARING	DISTANCE
POB-27	N 0°00'00" E	10.72'
27-28	N 89°24'15" E	25.00'
28-29	S 0°00'00" W	10.98'
29-POB	S 90°00'00" W	25.00'

PARCEL NO. 1TE		
COURSE	BEARING	DISTANCE
POB-1	N 71°05'30" E	24.04'
1-2	N 90°00'00" E	77.33'
2-3	S 0°34'50" W	19.00'
3-4	S 90°00'00" W	12.14'
4-5	N 0°00'00" E	9.00'
5-6	S 90°00'00" W	87.77'
6-POB	N 0°34'50" E	2.21'

PARCEL NO. 3TE		
COURSE	BEARING	DISTANCE
POB-13	N 90°00'00" E	50.00'
13-14	S 0°34'50" W	19.00'
14-15	S 90°00'00" W	16.14'
15-16	N 0°00'00" E	9.00'
16-17	S 90°00'00" W	32.00'
17-18	S 0°00'00" W	9.00'
18-3	S 90°00'00" W	1.86'
3-POB	N 0°34'50" E	19.00'

PARCEL NO. 4TE		
COURSE	BEARING	DISTANCE
POB-19	N 90°00'00" E	50.00'
19-20	S 0°34'50" W	5.00'
20-21	S 90°00'00" W	33.28'
21-22	S 0°00'00" W	14.00'
22-14	S 90°00'00" W	16.86'
14-POB	N 0°34'50" E	19.00'

PARCEL NO. 5TE		
COURSE	BEARING	DISTANCE
POB-23	N 90°00'00" E	40.00'
23-24	S 0°34'50" W	16.50'
24-25	S 90°00'00" W	26.17'
25-26	N 0°00'00" E	11.50'
26-20	S 90°00'00" W	13.72'
20-POB	N 0°34'50" E	5.00'

PARCEL NO. 7TE		
COURSE	BEARING	DISTANCE
POB-30	N 90°00'00" E	45.25'
30-31	S 67°17'41" E	15.92'
31-32	S 0°34'50" W	5.86'
32-33	S 90°00'00" W	56.21'
33-34	S 0°00'00" W	4.50'
34-24	S 90°00'00" W	3.83'
24-POB	N 0°34'50" E	16.50'

ORIGINAL TOWN OF STREATOR (PLAT BOOK 1, PAGE 1) BLOCK 29 LOT 4

LOT 1 BLOCK 30 ORIGINAL TOWN OF STREATOR (PLAT BOOK 1, PAGE 1)

VERMILLION COAL COMPANY'S ADDITION (PLAT BOOK 1, PAGE 9) BLOCK 68

BLOCK 69 (PLAT BOOK 1, PAGE 9) VERMILLION COAL COMPANY'S ADDITION

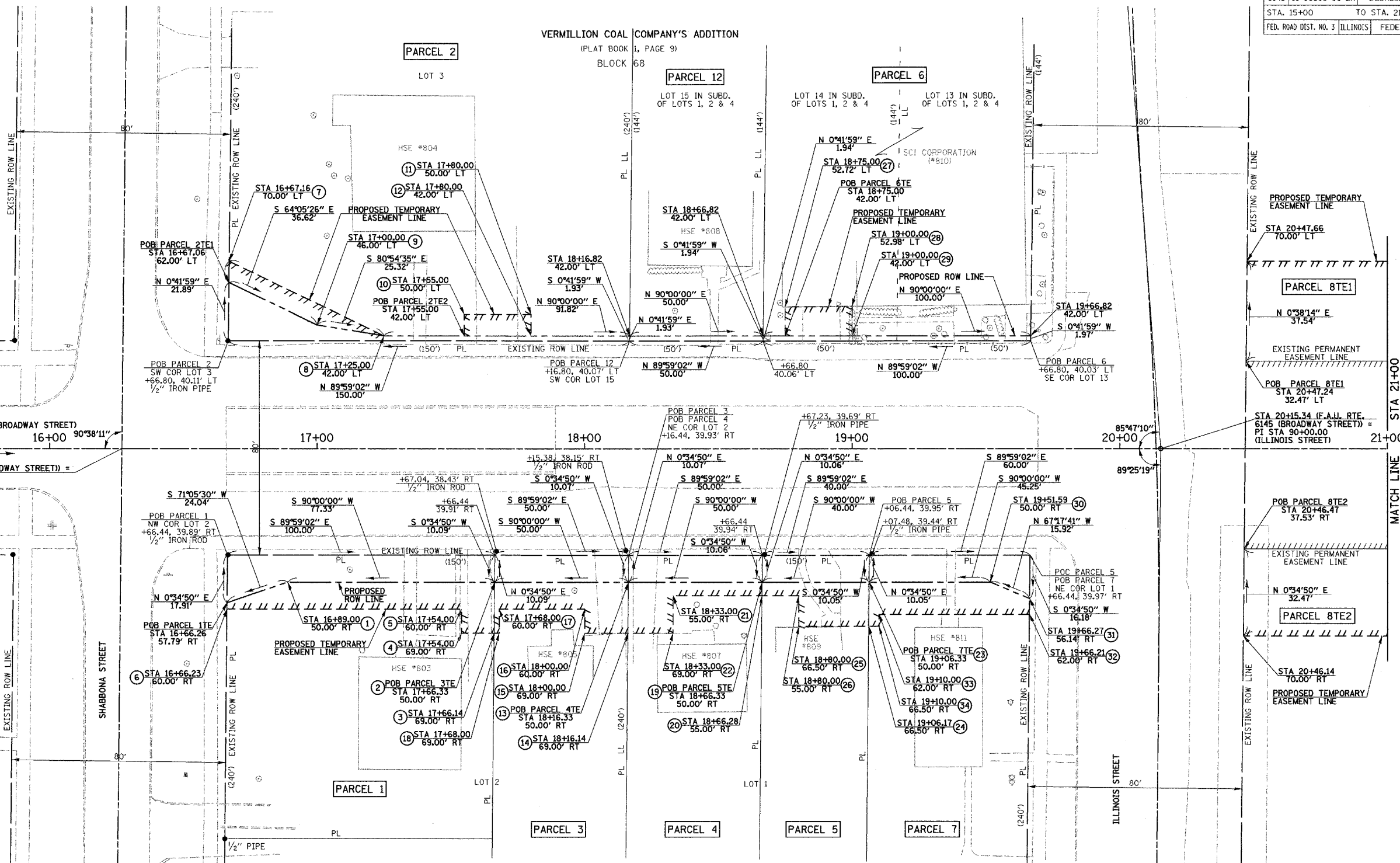

CERTIFICATION OF SURVEY
 STATE OF ILLINOIS
 COUNTY OF LaSALLE
 I, TIMOTHY C. QUITG, HEREBY CERTIFY THAT I AM A PROFESSIONAL LAND SURVEYOR OF THE STATE OF ILLINOIS, THAT THE SURVEY OF PROPOSED F.A.U. 6145 (BROADWAY STREET) WAS MADE BY ME OR UNDER MY DIRECTION AND THAT THE SURVEY IS TRUE AND COMPLETE AS SHOWN TO THE BEST OF MY KNOWLEDGE AND BELIEF, THAT ALL MONUMENTS AND MARKS ARE OF THE CHARACTER AND OCCUPY THE POSITION SHOWN THEREON, AND ARE SUFFICIENT TO ENABLE THE SURVEY TO BE RETRACED.
 DATE: 3/1/06
 ILLINOIS PROFESSIONAL LAND SURVEYOR NUMBER 3063



PARCEL NO.	OWNER	AREA OF WHOLE	ROW REQUIRED	AREA REMAIN	AREA OF EASEMENT	EASEMENT PURPOSE
1	GEORGE A. ROBERTSON & BETHEL J. ROBERTSON	10,600 SF	1,098 SF	9,502 SF	1,021 SF	SIDEWALK AND ENTRANCE RE-CONSTRUCTION
2	LOGAN H. VISSERING & DORIS J. VISSERING	22,500 SF	734 SF	21,766 SF	TE1 367 SF TE2 200 SF	TE1 = GRADING TE2 = ENTRANCE RE-CONSTRUCTION
3	CLIFTON W. BUSH II & STEPHANIE LYNN BUSH	7,075 SF	504 SF	6,571 SF	662 SF	SIDEWALK AND ENTRANCE RE-CONSTRUCTION
4	FRED HARDING & EARLA HARDING	7,075 SF	503 SF	6,572 SF	485 SF	SIDEWALK AND ENTRANCE RE-CONSTRUCTION
12	MELISSA L. SABOL	7,200 SF	97 SF	7,103 SF	N/A	N/A
5	EDWARD M. SOPKO & PATRICIA R. SOPKO	5,660 SF	402 SF	5,258 SF	502 SF	SIDEWALK AND ENTRANCE RE-CONSTRUCTION
6	SCI CORPORATION	14,400 SF	196 SF	14,204 SF	271 SF	SIDEWALK AND ENTRANCE RE-CONSTRUCTION
7	GERMAN MAGANA	8,490 SF	648 SF	7,842 SF	692 SF	SIDEWALK AND ENTRANCE RE-CONSTRUCTION

REVISION	
DATE	DESCRIPTION

ILLINOIS DEPT. OF TRANSPORTATION
 RIGHT OF WAY PLAT
 ROUTE: F.A.U. RTE. 6145 (BROADWAY STREET)
 SECTION: 01-00590-00-BR
 COUNTY: LaSALLE
 JOB# PROJECT#
 SEC 25 T 31 N, R 3 E OF 3RD P.M.
 STA 15+00 TO STA 21+00
 DRAWN SRH CHECKED CAY, TCO
 SCALE: 1"=20' SHEET NO. 1 OF 4