

SEC 25, T 31 N, R 3 E, 3RD PM

F.A.U. RTE.	SECTION	COUNTY	TOTAL SHEETS	SHEET NO.
6145	01-00590-00-BR	LaSALLE	168	53
STA. 21+00		TO STA. 27+00		
FED. ROAD DIST. NO. 3 ILLINOIS FEDERAL AID PROJECT				

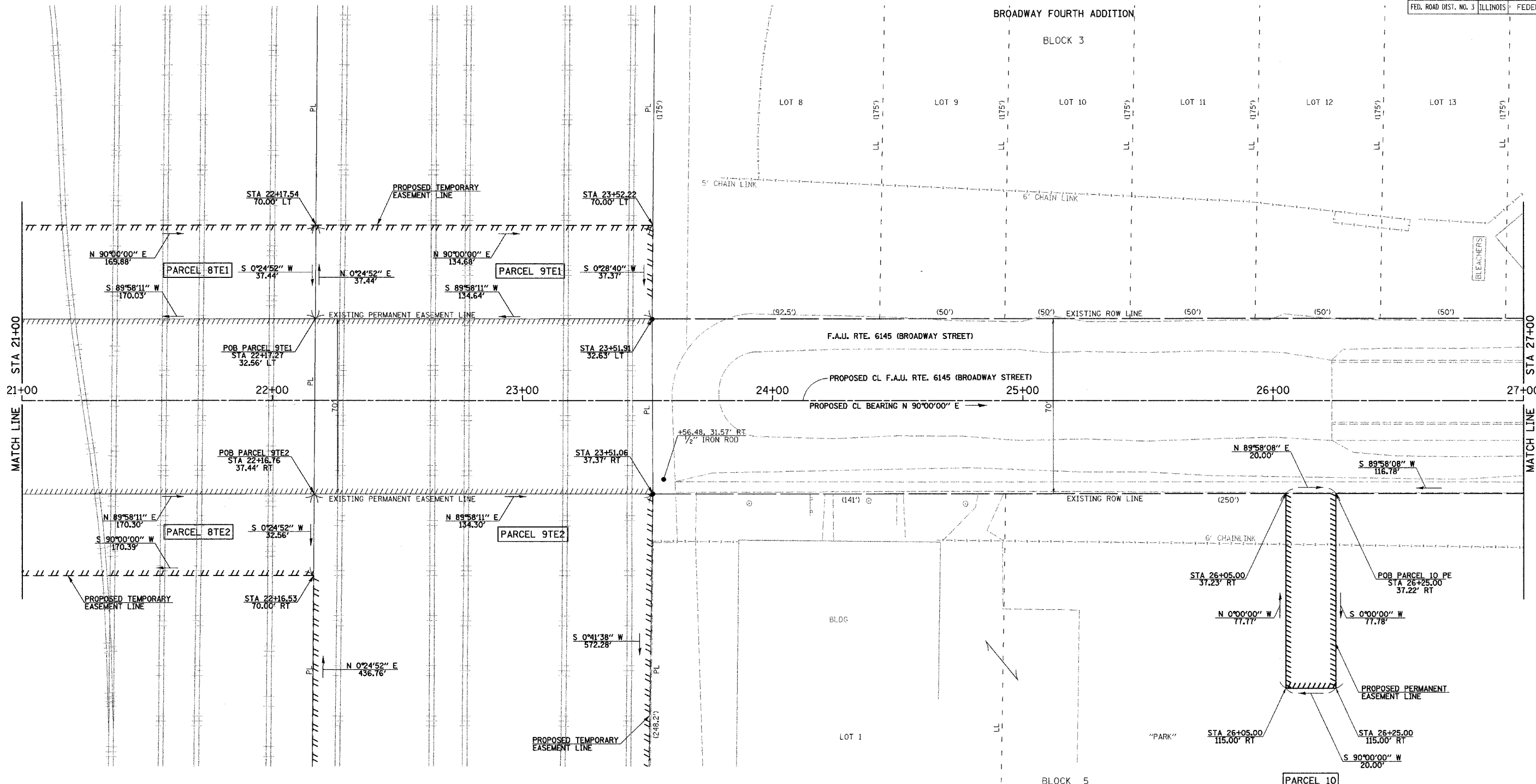

FOR PARCEL 9TE2, SEE SHEET NO. 4

CERTIFICATION OF SURVEY

STATE OF ILLINOIS  
 COUNTY OF LaSALLE

I, TIMOTHY C. QUIGG, HEREBY CERTIFY THAT I AM A PROFESSIONAL LAND SURVEYOR OF THE STATE OF ILLINOIS, THAT THE SURVEY OF PROPOSED F.A.U. 6145 (BROADWAY STREET) WAS MADE BY ME OR UNDER MY DIRECTION AND THAT THE SURVEY IS TRUE AND COMPLETE AS SHOWN TO THE BEST OF MY KNOWLEDGE AND BELIEF, THAT ALL MONUMENTS AND MARKS ARE OF THE CHARACTER AND OCCUPY THE POSITION SHOWN THEREON, AND ARE SUFFICIENT TO ENABLE THE SURVEY TO BE RETRACED.

DATE: 3/1/06  
 Timothy C. Quigg  
 ILLINOIS PROFESSIONAL LAND SURVEYOR NUMBER 3063



LICENSE EXPIRES 11/30/06

AREAS SHOWN IN SQUARE FEET

PARCEL NO.	OWNER	AREA OF WHOLE	ROW REQUIRED	AREA REMAIN	AREA OF EASEMENT	EASEMENT PURPOSE
8	BURLINGTON NORTHERN AND SANTA FE RAILWAY COMPANY	N/A	N/A	N/A	TE1 6,371 SF TE2 5,538 SF TOTAL = 11,909 SF	GRADING
9	SB WAREHOUSING, INC.	N/A	N/A	N/A	TE1 5,037 SF TE2 94,730 SF TOTAL = 99,767 SF	GRADING & BRIDGE ACCESS
10	CITY OF STREATOR	136,180	249	135,931	PE 1,556 SF	STORM SEWER

REVISION	
DATE	DESCRIPTION

ILLINOIS DEPT. OF TRANSPORTATION  
 RIGHT OF WAY PLAT

ROUTE: F.A.U. RTE. 6145 (BROADWAY STREET)  
 SECTION: 01-00590-00-BR  
 COUNTY: LaSALLE

JOB# PROJECT#  
 SEC 25 T 31 N, R 3 E OF 3RD P.M.  
 STA 21+00 TO STA 27+00  
 DRAWN SRH CHECKED CAY, TCO  
 SCALE: 1"=20' SHEET NO. 2 OF 4

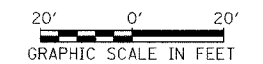

NOTE: ALL BEARINGS ARE ON AN ASSUMED BASIS.