

SEC 25, T 31 N, R 3 E, 3RD PM

F.A.U. RTE.	SECTION	COUNTY	TOTAL SHEETS	SHEET NO.
6145	01-00590-00-BR	LaSALLE	168	54
STA. 27+00		TO STA. 33+00		
FED. ROAD DIST. NO. 3		ILLINOIS	FEDERAL AID PROJECT	

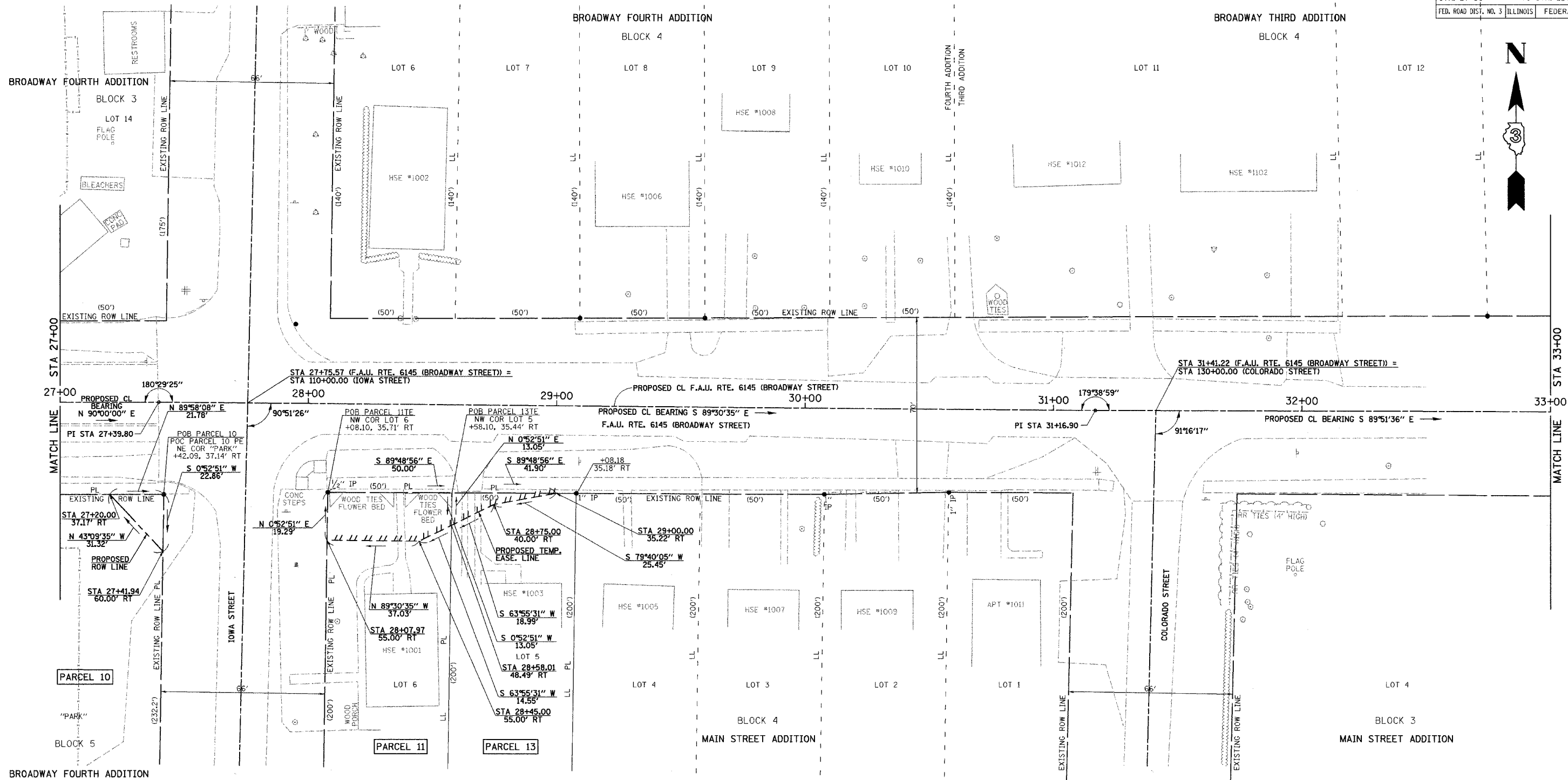

CERTIFICATION OF SURVEY

STATE OF ILLINOIS
COUNTY OF LaSALLE

I, TIMOTHY C. QUIGG, HEREBY CERTIFY THAT I AM A PROFESSIONAL LAND SURVEYOR OF THE STATE OF ILLINOIS, THAT THE SURVEY OF PROPOSED F.A.U. 6145 (BROADWAY STREET) WAS MADE BY ME OR UNDER MY DIRECTION AND THAT THE SURVEY IS TRUE AND COMPLETE AS SHOWN TO THE BEST OF MY KNOWLEDGE AND BELIEF, THAT ALL MONUMENTS AND MARKS ARE OF THE CHARACTER AND OCCUPY THE POSITION SHOWN THEREON, AND ARE SUFFICIENT TO ENABLE THE SURVEY TO BE RETRACED.

DATE: 3/1/06
ILLINOIS PROFESSIONAL LAND SURVEYOR NUMBER 3063



LICENSE EXPIRES 11/30/06

AREAS SHOWN IN SQUARE FEET

PARCEL NO.	OWNER	AREA OF WHOLE	ROW REQUIRED	AREA REMAIN	AREA OF EASEMENT	EASEMENT PURPOSE
11	JOHN P. HAAG	N/A	N/A	N/A	929 SF	SIDEWALK RE-CONSTRUCTION AND GRADING
13	SERGIO ALVARADO & DEBBIE ALVARADO	N/A	N/A	N/A	208 SF	SIDEWALK RE-CONSTRUCTION AND GRADING

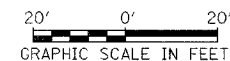

NOTE: ALL BEARINGS ARE ON AN ASSUMED BASIS.

REVISION		ILLINOIS DEPT. OF TRANSPORTATION RIGHT OF WAY PLAT
DATE	DESCRIPTION	
		ROUTE: F.A.U. RTE. 6145 (BROADWAY STREET) SECTION: 01-00590-00-BR COUNTY: LaSALLE
		JOB# PROJECT# SEC 25 T 31 N, R 3 E OF 3RD P.M. STA 27+00 TO STA 33+00 DRAWN SRH CHECKED CAY, TCQ SCALE: 1"=20' SHEET NO. 3 OF 4