

SEC 25, T 31 N, R 3 E, 3RD PM

F.A.U. RTE.	SECTION	COUNTY	TOTAL SHEETS	SHEET NO.
6145	01-00590-00-BR	LoSALLE	168	55
STA. 21+00		TO STA. 27+00		
FED. ROAD DIST. NO. 3		ILLINOIS	FEDERAL AID PROJECT	

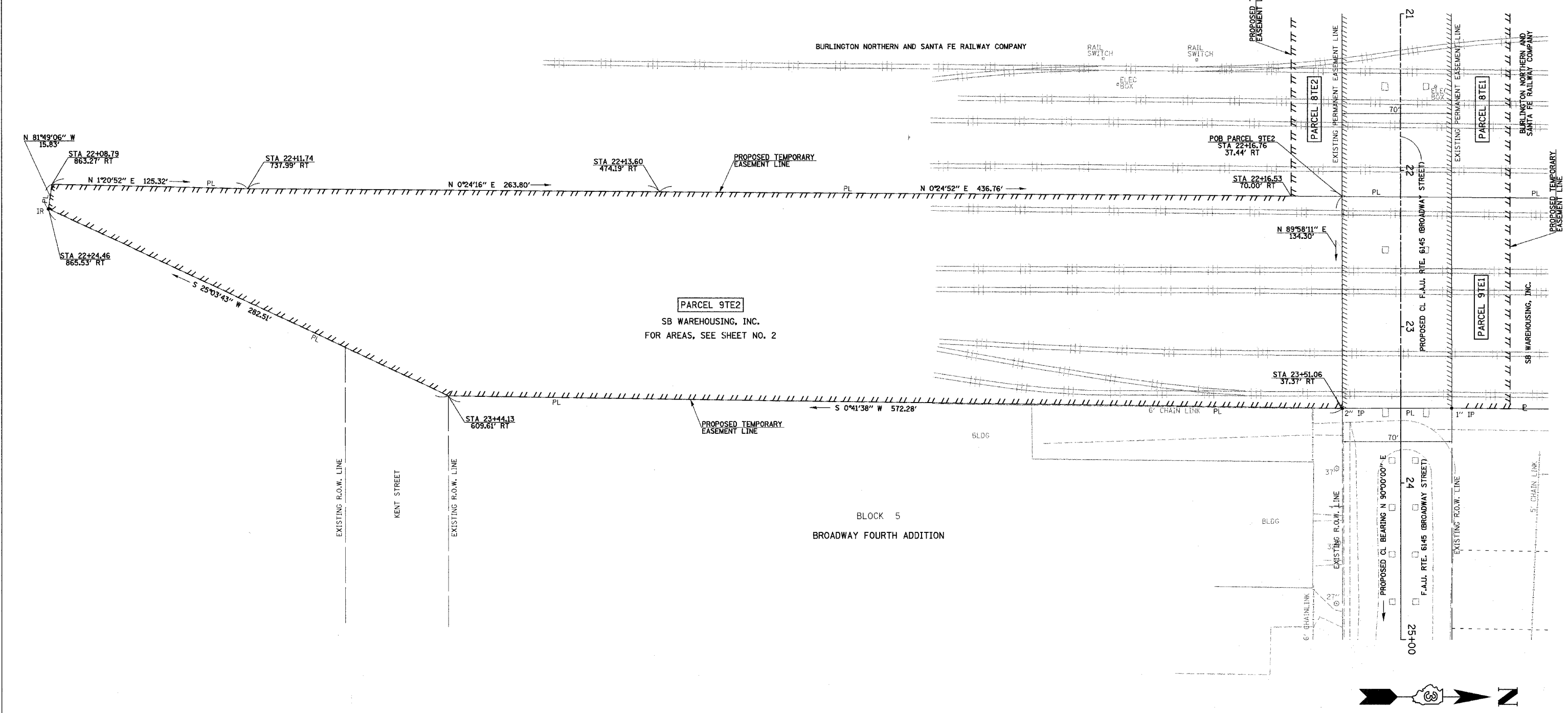

**CERTIFICATION OF SURVEY**

STATE OF ILLINOIS  
 COUNTY OF LoSALLE

I, TIMOTHY C. QUIGG, HEREBY CERTIFY THAT I AM A PROFESSIONAL LAND SURVEYOR OF THE STATE OF ILLINOIS, THAT THE SURVEY OF PROPOSED F.A.U. 6145 (BROADWAY STREET) WAS MADE BY ME OR UNDER MY DIRECTION AND THAT THE SURVEY IS TRUE AND COMPLETE AS SHOWN TO THE BEST OF MY KNOWLEDGE AND BELIEF, THAT ALL MONUMENTS AND MARKS ARE OF THE CHARACTER AND OCCUPY THE POSITION SHOWN THEREON, AND ARE SUFFICIENT TO ENABLE THE SURVEY TO BE RETRACED.

DATE: 3/1/06

*Timothy C. Quigg*  
 ILLINOIS PROFESSIONAL LAND SURVEYOR NUMBER 3063

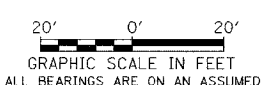
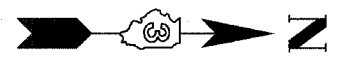

NOTE: ALL BEARINGS ARE ON AN ASSUMED BASIS.

REVISION		ILLINOIS DEPT. OF TRANSPORTATION	
DATE	DESCRIPTION	RIGHT OF WAY PLAT	
		ROUTE: F.A.U. RTE. 6145 (BROADWAY STREET)	
		SECTION: 01-00590-00-BR	
		COUNTY: LoSALLE	
		JOB#	PROJECT#
		SEC 25	T 31 N, R 3 E OF 3RD P.M.
		STA 21+00	TO STA 27+00
		DRAWN SRH	CHECKED CAY, TCO
		SCALE: 1"=20'	SHEET NO. 4 OF 4