ROUTE	SECTION	COUNTY	TOWNSHIP	TOTAL SHEETS	SHEET NUMBER
T.R. 93	04-01178-00-BR	UNION	SEC. 33, T11S, R1W	14	14
JOB NO. C-98-545-04			PROJECT NO. BROS-181 (22)		
JOHN RICH SCHOOL ROAD			CONTRACT NO. 98271		

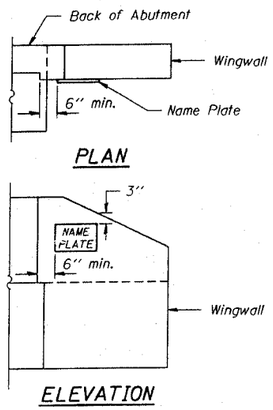

LOCATION OF NAME PLATE

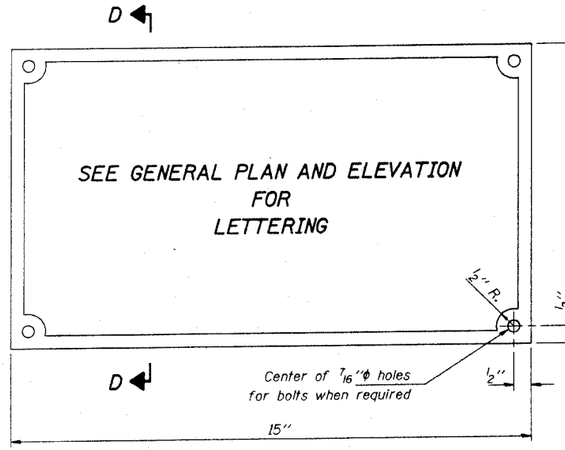

DETAIL OF NAME PLATE

Material: Best quality brass or bronze.
Border & Lettering: Raised 1/8 inch. Square cut and not tapered. Top surface polished.
Fastenings: Four lugs at least three inches long, cast on back of plate.

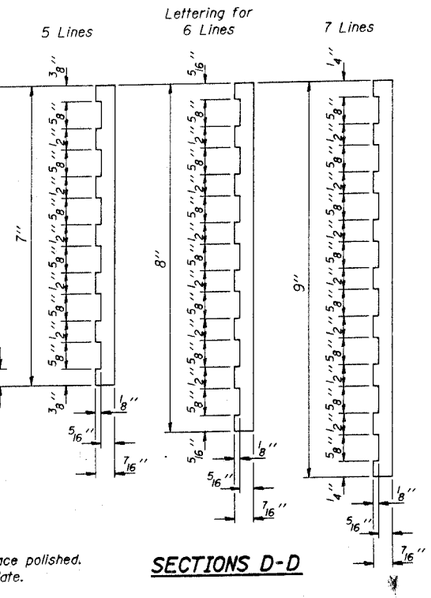

SECTIONS D-D

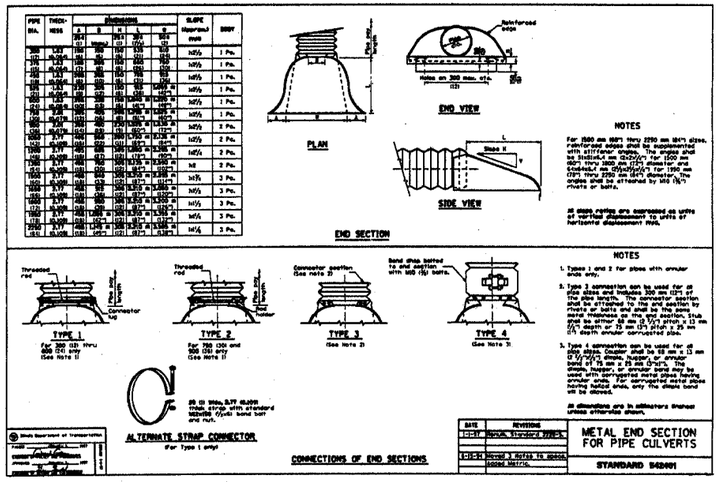

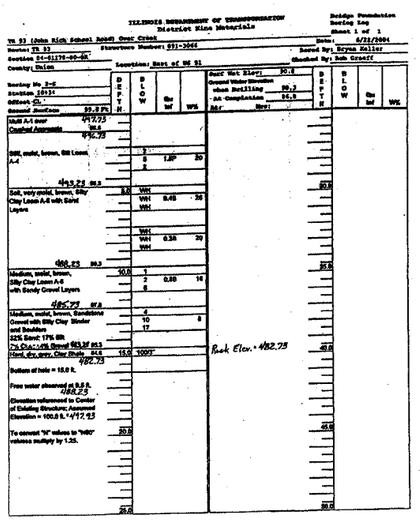

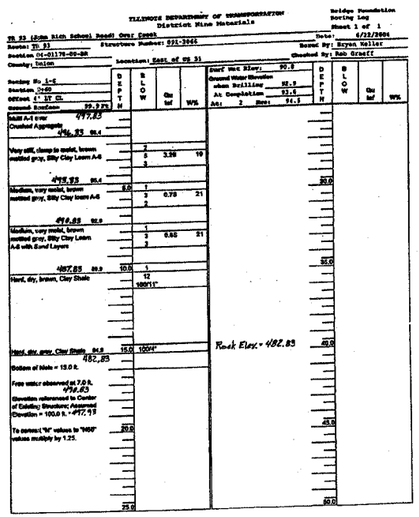

Illinois Department of Transportation

PASSED APRIL 4, 2005
Engineer of Bridge Design
APPROVED APRIL 4, 2005
Engineer of Bridges and Structures

ISSUED 7-1-1995

NAME PLATE-BORING LOGS AND DETAILS

STANDARD CN