

STATE OF ILLINOIS
DEPARTMENT OF TRANSPORTATION
DIVISION OF HIGHWAYS

**PROPOSED
HIGHWAY PLANS**

FAU 7978 (OLD US 36)
SECTION: D6 MG-PARKING LOT 2024
SANGAMON COUNTY

C-96-017-24

F.A.U. RTE.	SECTION	COUNTY	TOTAL SHEETS	SHEET NO.
7978	D6 MG-PARKING LOT 2024	SANGAMON	6	1
ILLINOIS			CONTRACT NO. 72719	

D-96-001-24

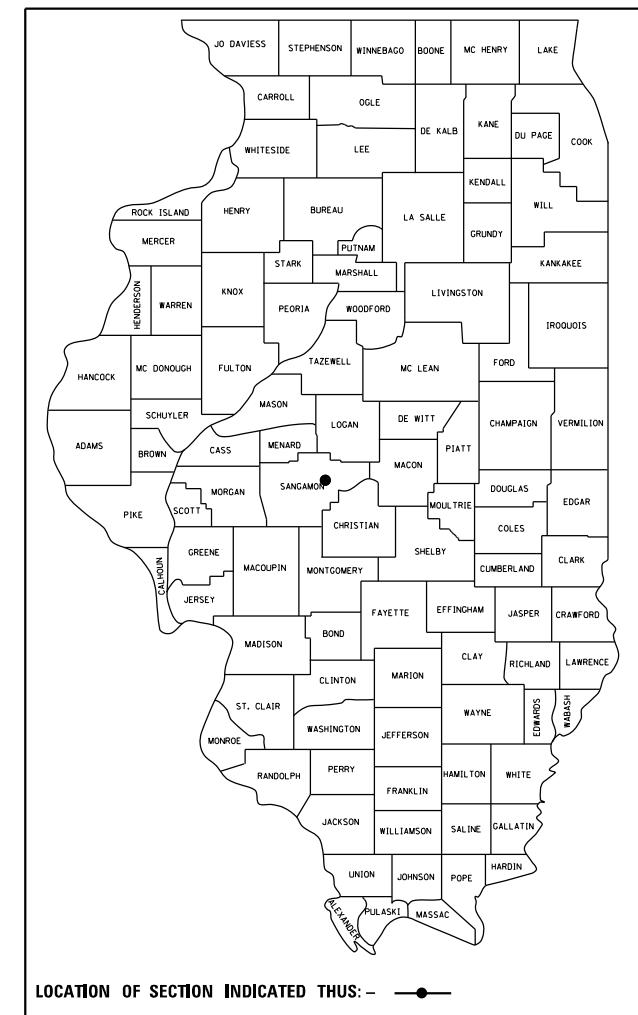

FOR INDEX OF SHEETS, SEE SHEET NO. 2

PROJECT LOCATION
RIVERTON YARD

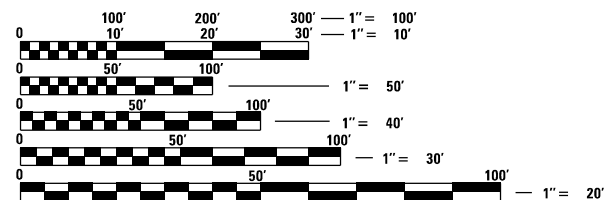
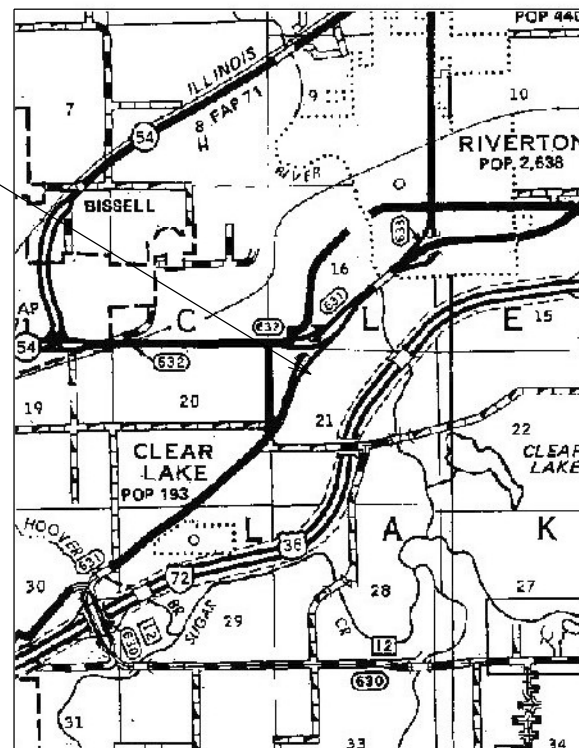

FULL SIZE PLANS HAVE BEEN PREPARED USING STANDARD ENGINEERING SCALES. REDUCED SIZED PLANS WILL NOT CONFORM TO STANDARD SCALES. IN MAKING MEASUREMENTS ON REDUCED PLANS, THE ABOVE SCALES MAY BE USED.

J.U.L.I.E.
JOINT UTILITY LOCATION INFORMATION FOR EXCAVATION
1-800-892-0123
OR 811

PROJECT ENGINEER: MIKE HAMBY 217-524-7765
PROJECT MANAGER: TIM SHARP 217-524-9160

CONTRACT NO. 72719

STATE OF ILLINOIS
DEPARTMENT OF TRANSPORTATION
DIVISION OF HIGHWAYS

SUBMITTED August 28, 2023

John P. Meyer
REGION FOUR ENGINEER

October 13, 2023
Scott A. Etk
ENGINEER OF DESIGN AND ENVIRONMENT

October 13, 2023
Stephen M. Smith
DIRECTOR OF HIGHWAYS PROJECT IMPLEMENTATION

**PRINTED BY THE AUTHORITY
OF THE STATE OF ILLINOIS**

LOCATION	AREA (SQ FT)	BITUMINOUS MATERIALS (FOG SEAL)	BITMINOUS SURFACE TREATMENT A3
RIVERTON YARD	118690	5934.50	13187.78
	USE	5940	13200

FILE NAME =	USER NAME = Timothy.Sharp	DESIGNED - _____	REVISED - _____	STATE OF ILLINOIS DEPARTMENT OF TRANSPORTATION	SCHEDULE OF QUANTITIES	F.A.U. RTE.	SECTION	COUNTY	TOTAL SHEETS	SHEET NO.
S:\CONTRMAINT_CAD\72719 - riverton yard	(I:\17-2023\plans\72719-sht-4-schedule.dgn	DRAWN - DMS	REVISED - _____			797B	D6 MG-PARKING LOT 2024	SANGAMON	6	4
Default	PLOT SCALE = 40.0000' / in.	CHECKED - _____	REVISED - _____			CONTRACT NO. 72719				
	PLOT DATE = 8/28/2023	DATE - _____	REVISED - _____			SCALE: _____	SHEET ____ OF ____ SHEETS	STA. _____ TO STA. _____	ILLINOIS FED. AID PROJECT	

RIVERTON YARD



MODEL: Default
FILE NAME: S:\CONTRACTS\CA072719 - riverton_yard (11-17-2023)\plans\72719-01-5-plans.dgn

USER NAME = Timothy.Sharp	DESIGNED - _____	REVISED - _____
	DRAWN - _____	REVISED - _____
PLOT SCALE = 2.0000' / in.	CHECKED - _____	REVISED - _____
PLOT DATE = 8/28/2023	DATE - _____	REVISED - _____

**STATE OF ILLINOIS
DEPARTMENT OF TRANSPORTATION**

LOCATION MAP

SCALE: _____ SHEET 1 OF 7 SHEETS STA. _____ TO STA. _____

F.A.U. RTE.	SECTION	COUNTY	TOTAL SHEETS	SHEET NO.
7978	D6 MG-PARKING LOT 2024	SANGAMON	6	5
CONTRACT NO. 72719				
ILLINOIS FED. AID PROJECT				



 PROP. BIT. SURF.
 TREATMENT A3

REV. - MS

MODEL: Default
 FILE NAME: S:\COMMITMENT_CAD\72719 - riverston_yard (11.17.2023)\plans\72719-bit-6-riverston_yard.dwg

USER NAME = Timothy.Sharp	DESIGNED -	REVISED -
	DRAWN -	REVISED -
PLOT SCALE = 100.0000' / in.	CHECKED -	REVISED -
PLOT DATE = 8/28/2023	DATE -	REVISED -

STATE OF ILLINOIS
DEPARTMENT OF TRANSPORTATION

PLAN

SCALE: SHEET OF SHEETS STA. TO STA.

F.A.U. RTE.	SECTION	COUNTY	TOTAL SHEETS	SHEET NO.
7978	D6 MG-PARKING LOT 2024	SANGAMON	6	6
CONTRACT NO. 72719				
ILLINOIS FED. AID PROJECT				