

F.A.I. 80/94 (KINGERY EXPRESSWAY) BORING LOCATION
ILLINOIS DEPARTMENT OF TRANSPORTATION, COOK COUNTY

HORIZ SCALE: 1"=40'
VERT SCALE: 1"=10'

DRAWN BY: M.S.
CHECKED BY: L.L.

Wang Engineering, Inc.
145 Main Street
Lombard, IL 60148
630-953-9928

Geo-Environmental Engineers

BASED ON DRAWINGS PREPARED BY AMERICAN CONSULTING ENGINEERS 255-08-04

FINAL SURVEYED
SURVEY PROFILE
NOT TO BE USED
FOR ANY OTHER
PURPOSES EXCEPT
THAT FOR WHICH
IT WAS PREPARED

DATE: _____
BY: _____
SUBMITTED TO: _____
DATE: _____
PROJECT NO.: _____
SHEET NO.: _____

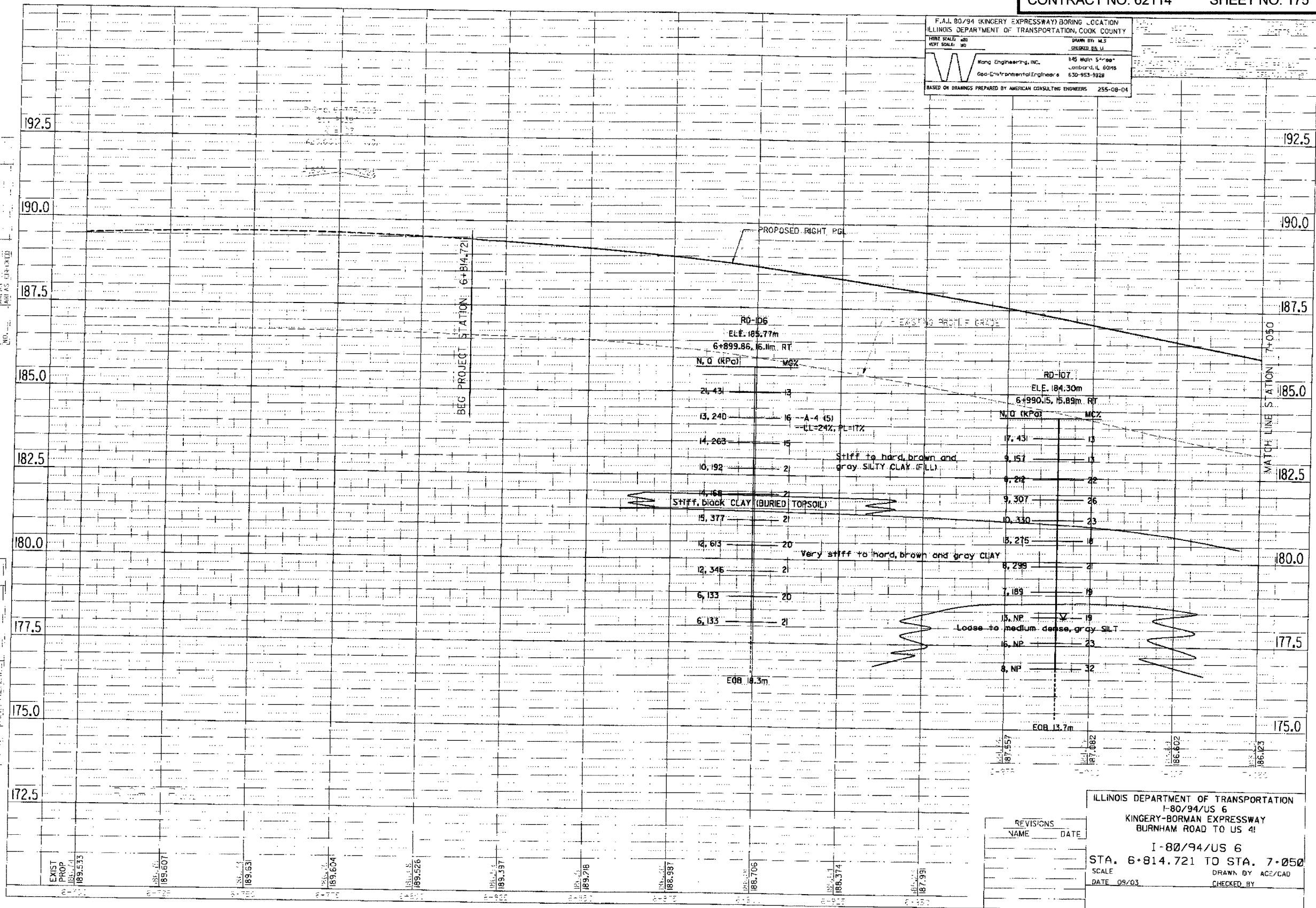

REVISIONS	NAME	DATE

ILLINOIS DEPARTMENT OF TRANSPORTATION
I-80/94/US 6
KINGERY-BORMAN EXPRESSWAY
BURNHAM ROAD TO US 41

I-80/94/US 6
STA. 6+814.721 TO STA. 7+050

SCALE: _____
DATE: 09/03
DRAWN BY: ACE/CAD
CHECKED BY: _____