ROUTE NO.	SECTION	COUNTY	TOTAL SHEETS	SHEET NO.
F.A.I. 80/94	2626.1B	COOK	1207	559
		ILLINOIS	FED. AID PROJECT- C-94-009-02	

SHEET NO. S-15
35 SHEETS
CONTRACT No. 62114

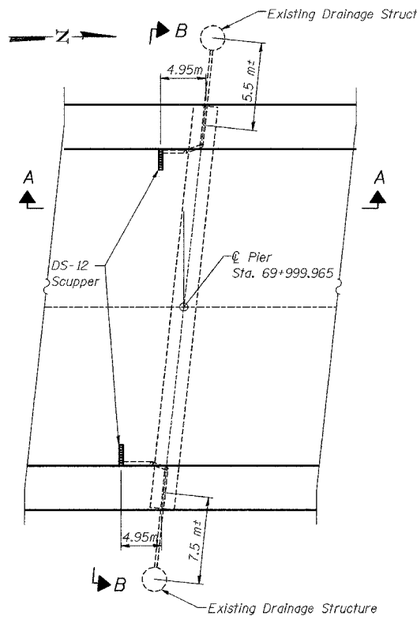

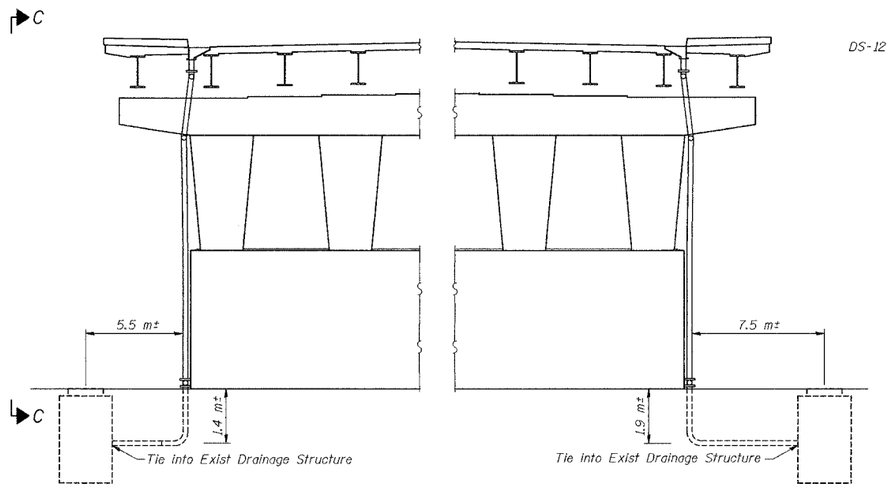

SECTION B-B

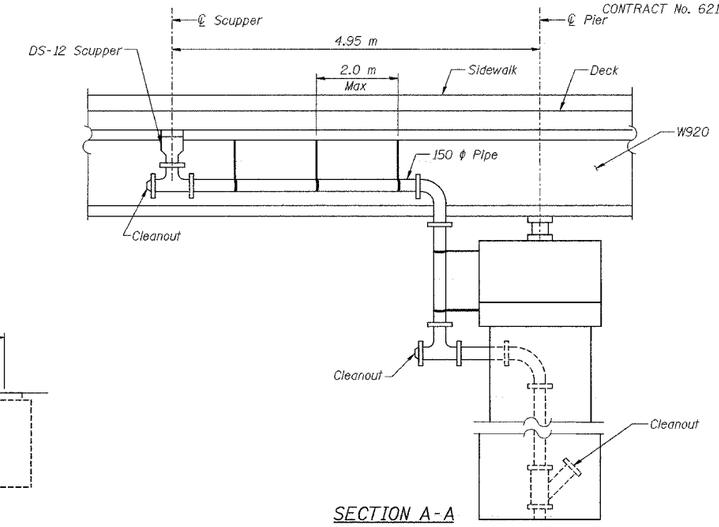

SECTION A-A

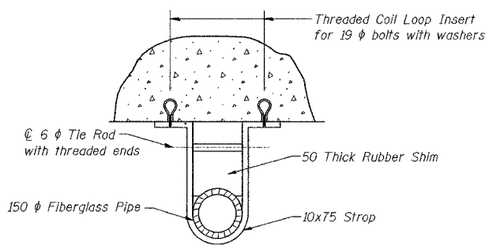

SECTION

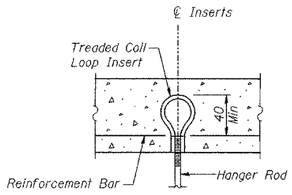

SLAB INSERT

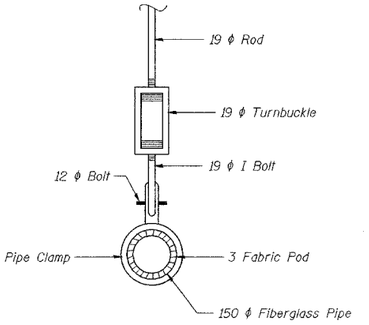

PIPE HANGER

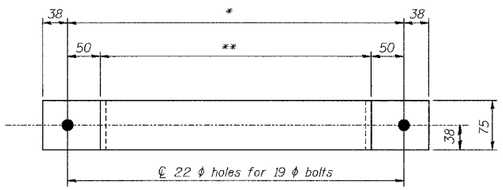

STRAP

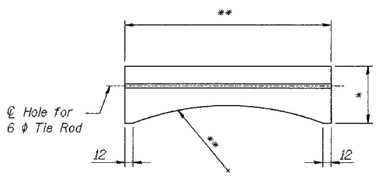

RUBBER SHIM

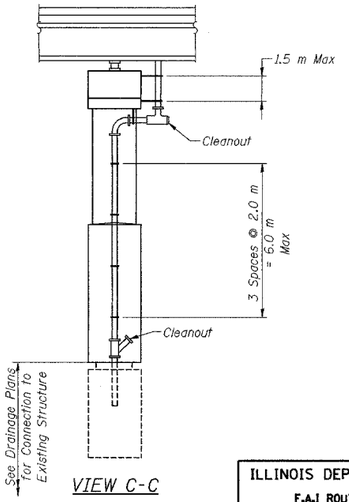

VIEW C-C

DESIGNED	JDG
CHECKED	JDG
DRAWN	MJB
CHECKED	JDG

* Dimensions as required by the pipe strap.
** Dimensions as required by the pipe.

DRAINAGE SYSTEM DETAILS

NOTES:

Bolts, studs, washers and nuts shall conform to the requirements of ASTM A307.

All bolts, washers and nuts shall be galvanized in accordance with AASTHO M232.

All dimensions are in millimeters (mm) except as noted

Cost of piping, fittings, support brackets, inserts, bolts and cleanouts included in Drainage System.

ILLINOIS DEPARTMENT OF TRANSPORTATION
F.A.I ROUTE 80/94 (KINGERY EXPRESSWAY)
UNDER WENTWORTH AVE
DRAINAGE SYSTEM DETAILS
SECTION 2626.1B
COOK COUNTY
STATION 7+579.488
STRUCTURE NO. 016-2790
DATE 07/05
AMERICAN CONSULTING ENGINEERS

FOR INFORMATION ONLY