

BORING NO. AB-029 (2 OF 2)

<p>Wang Engineering, Inc. Consulting Geotechnical and Environmental Engineers wangeng3@wangeng.com 100 Fairbank Street Addison, IL 60101 Telephone: 630 458-0700 Fax: 630 458-0900</p>	BORING LOG AB-29		Page 2 of 2
	WEI Job No.: 255-08-01		Datum: NGVD
	Client: American Consulting Engineers	Elevation: 187.99 m	
	Project: FAI 80/94, I-294 to US 41	North: 545169.29 m	
Location: s13 T36N R10W & s29 R15E T36N	Station: 8+734.37		East: 369115.09 m
	Offset: 20.14 RT		Station: 8+734.37

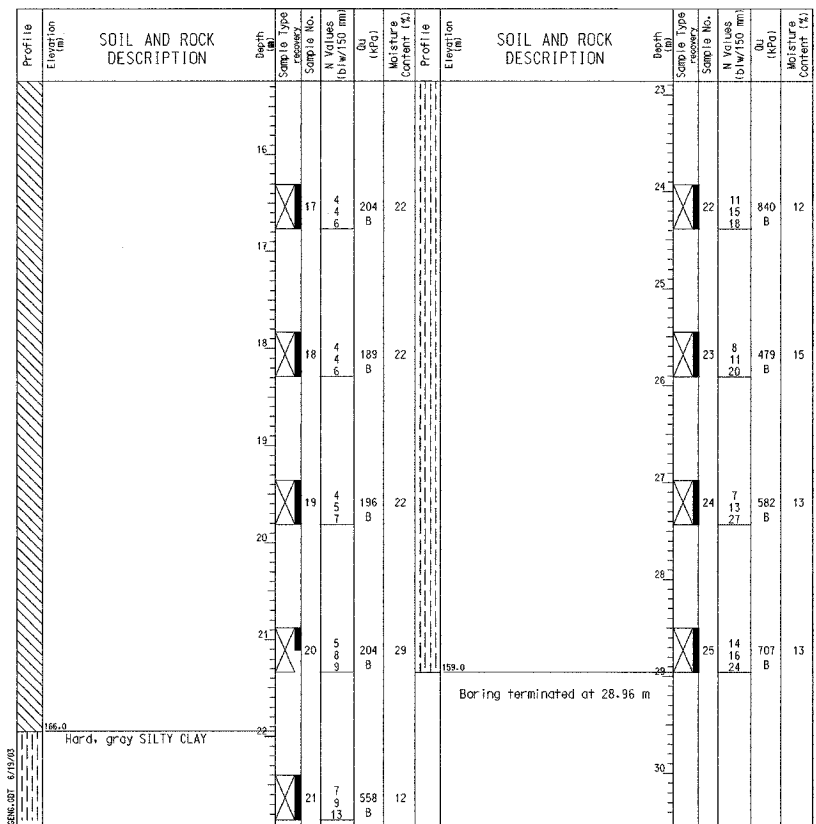

GENERAL NOTES		WATER LEVEL DATA	
Begin Drilling: 02-05-2002	Complete Drilling: 02-06-2002	While Drilling: ∇ -	
Drilling Contractor: TSC	Drill Rig: CME 75	At Completion of Drilling: ∇ -	
Driller: C&D	Logger: H. Suhail	Checked by: N. Davis	Time After Drilling: 24 hours
Drilling Method: Mud Rotary; Grouted after final water reading.		Depth to Water: ∇ 3.05 m	
The stratification lines represent the approximate boundary between soil types; the actual transition may be gradual.			

DESIGNED	MJW
CHECKED	KFA
DRAWN	MJB
CHECKED	GSP

ILLINOIS DEPARTMENT OF TRANSPORTATION
I-80/94/US 6
KINGERY-BORMAN EXPRESSWAY
BURNHAM ROAD TO US 41

BORING LOGS (6 OF 6)
SECTION 2626.2-R-1
LAKE COUNTY, INDIANA
STATION 8+600.619 TO STATION 8+735.576
STRUCTURE NO. 016-W859

DATE 07/05