

BORING NO. AR-302 (1 OF 2)

BORING NO. AR-302 (2 OF 2)

BORING NO. AR-303 (1 OF 2)

BORING LOG AR-302 Page 1 of 2

Wang Engineering, INC. Consulting Geotechnical and Environmental Engineers
 wangeng@wangeng.com
 1145 Main Street
 Lombard, IL 60148
 Telephone: 630 953-9928
 Fax: 630 953-9938

WEI Job No.: 255-08-08
 Client: American Consulting Engineers
 Project: I-80/94, I-294 to US 41
 Location: s29 T36N R15E & s13 T36 R10W

Datum: NGVD
 Elevation: 183.01 m
 North: 545122.36 m
 East: 368297.29 m
 Station: 8+920.18
 Offset: 25.98 RT

BORING LOG AR-302 Page 2 of 2

Wang Engineering, INC. Consulting Geotechnical and Environmental Engineers
 wangeng@wangeng.com
 1145 Main Street
 Lombard, IL 60148
 Telephone: 630 953-9928
 Fax: 630 953-9938

WEI Job No.: 255-08-08
 Client: American Consulting Engineers
 Project: I-80/94, I-294 to US 41
 Location: s29 T36N R15E & s13 T36 R10W

Datum: NGVD
 Elevation: 183.01 m
 North: 545122.36 m
 East: 368297.29 m
 Station: 8+920.18
 Offset: 25.98 RT

BORING LOG AR-303 Page 1 of 2

Wang Engineering, INC. Consulting Geotechnical and Environmental Engineers
 wangeng@wangeng.com
 1145 Main Street
 Lombard, IL 60148
 Telephone: 630 953-9928
 Fax: 630 953-9938

WEI Job No.: 255-08-08
 Client: American Consulting Engineers
 Project: I-80/94, I-294 to US 41
 Location: s29 T36N R15E & s13 T36 R10W

Datum: NGVD
 Elevation: 182.67 m
 North: 545133.00 m
 East: 368318.99 m
 Station: 8+941.84
 Offset: 25.72 RT

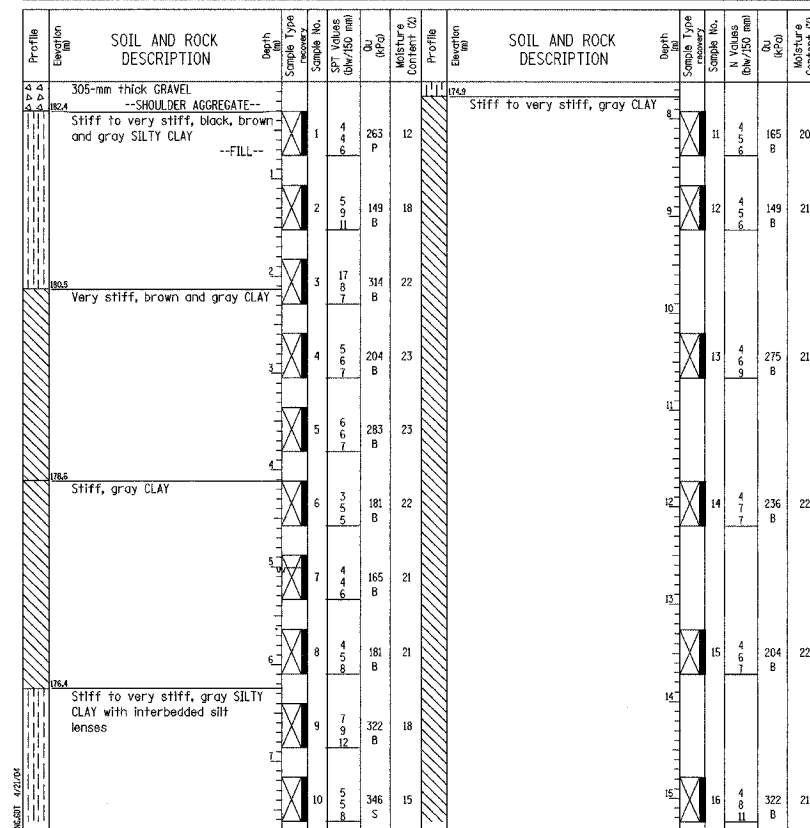
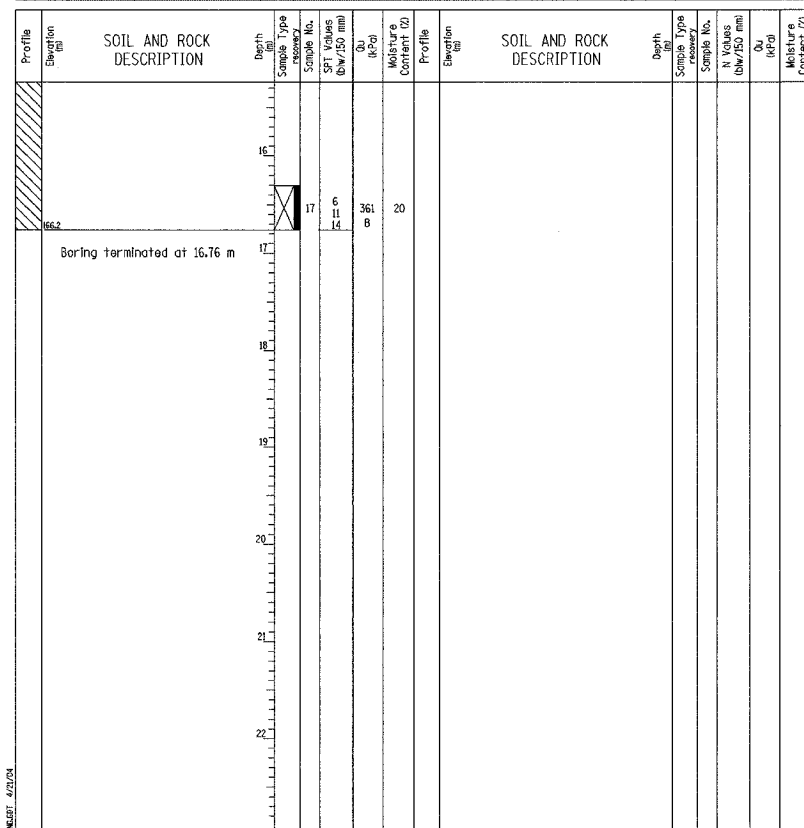
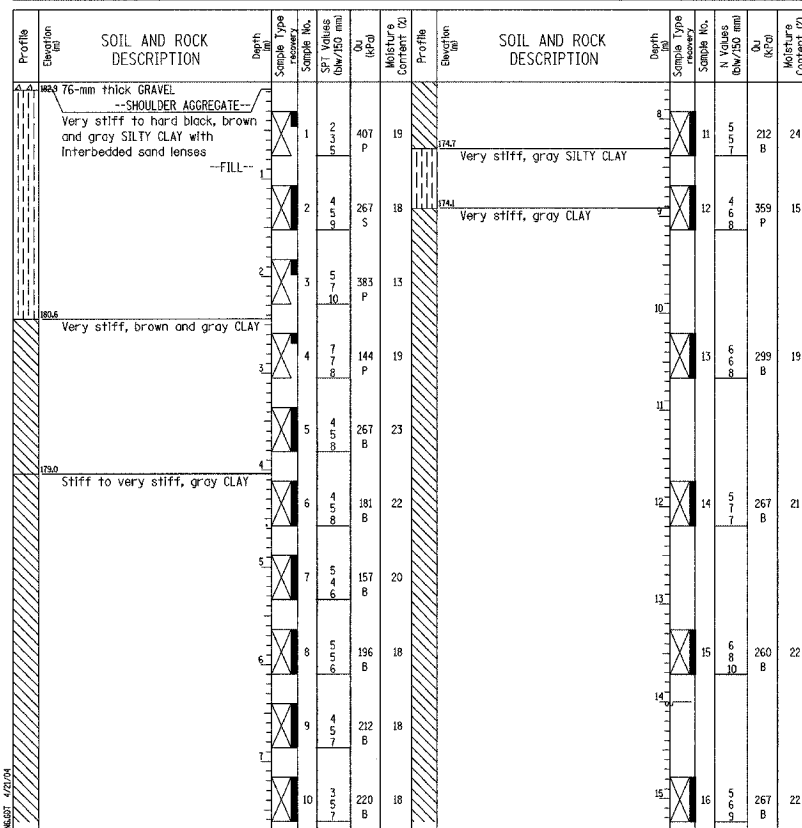

GENERAL NOTES

Begin Drilling 07-29-2003 Complete Drilling 07-30-2003
 Drilling Contractor TSC Drill Rig CME 75
 Driller C&A Logger J. Kasnick Checked by B. Fuglel
 Drilling Method 3.25-in ID HSA; Boring backfilled upon final water reading

WATER LEVEL DATA

While Drilling 4.57 m
 At Completion of Drilling DRY
 Time After Drilling 24 hours
 Depth to Water 14.02 m
 The stratification lines represent the approximate boundary between soil types; the actual transition may be gradual.

GENERAL NOTES

Begin Drilling 07-29-2003 Complete Drilling 07-30-2003
 Drilling Contractor TSC Drill Rig CME 75
 Driller C&A Logger J. Kasnick Checked by B. Fuglel
 Drilling Method 3.25-in ID HSA; Boring backfilled upon final water reading

WATER LEVEL DATA

While Drilling 4.57 m
 At Completion of Drilling DRY
 Time After Drilling 24 hours
 Depth to Water 14.02 m
 The stratification lines represent the approximate boundary between soil types; the actual transition may be gradual.

GENERAL NOTES

Begin Drilling 07-30-2003 Complete Drilling 07-30-2003
 Drilling Contractor TSC Drill Rig CME 75
 Driller C&A Logger J. Kasnick Checked by B. Fuglel
 Drilling Method 3.25-in ID HSA; Boring backfilled upon final water reading

WATER LEVEL DATA

While Drilling 5.64 m
 At Completion of Drilling DRY
 Time After Drilling 24 hours
 Depth to Water 5.03 m
 The stratification lines represent the approximate boundary between soil types; the actual transition may be gradual.

DESIGNED	KFA
CHECKED	BPS
DRAWN	MJB
CHECKED	GSP

ILLINOIS DEPARTMENT OF TRANSPORTATION
 I-80/94/US 6
 KINGERY-BORMAN EXPRESSWAY
 BURNHAM ROAD TO US 41

BORING LOGS (3 OF 7)
 SECTION 2626.2-R-2
 LAKE COUNTY, INDIANA
 STATION 8+774.073 TO STATION 9+227.203
 STRUCTURE NO. 016-W861

DATE 09/05

AMERICAN
 CONSULTING ENGINEERS