

BORING NO. AN-1 (2 OF 2)

BORING NO. AN-3 (1 OF 2)

BORING NO. AN-3 (2 OF 2)

Wang Engineering, INC.
Consulting Geotechnical and Environmental Engineers
wangeng3@wangeng.com
1145 Main Street
Lombard, IL 60148
Telephone: 630 953-9928
Fax: 630 953-9938

BORING LOG AN-1
WEI Job No.: 255-08-08
Client: American Consulting Engineers
Project: FAI 80/94, I-294 to US 41
Location: S29 T36N R15E & S13 T36 R10W

Datum: NGVD
Elevation: 185.36 m
North: 545190.35 m
East: 368213.02 m
Station: 8+824.27
Offset: 24.22 LT

Page 2 of 2

Wang Engineering, INC.
Consulting Geotechnical and Environmental Engineers
wangeng3@wangeng.com
1145 Main Street
Lombard, IL 60148
Telephone: 630 953-9928
Fax: 630 953-9938

BORING LOG AN-3
WEI Job No.: 255-08-08
Client: American Consulting Engineers
Project: FAI 80/94, I-294 to US 41
Location: S29 T36N R15E & S13 T36 R10W

Datum: NGVD
Elevation: 184.66 m
North: 545184.78 m
East: 368236.82 m
Station: 8+849.03
Offset: 23.88 LT

Page 1 of 2

Wang Engineering, INC.
Consulting Geotechnical and Environmental Engineers
wangeng3@wangeng.com
1145 Main Street
Lombard, IL 60148
Telephone: 630 953-9928
Fax: 630 953-9938

BORING LOG AN-3
WEI Job No.: 255-08-08
Client: American Consulting Engineers
Project: FAI 80/94, I-294 to US 41
Location: S29 T36N R15E & S13 T36 R10W

Datum: NGVD
Elevation: 184.66 m
North: 545184.78 m
East: 368236.82 m
Station: 8+849.03
Offset: 23.88 LT

Page 2 of 2

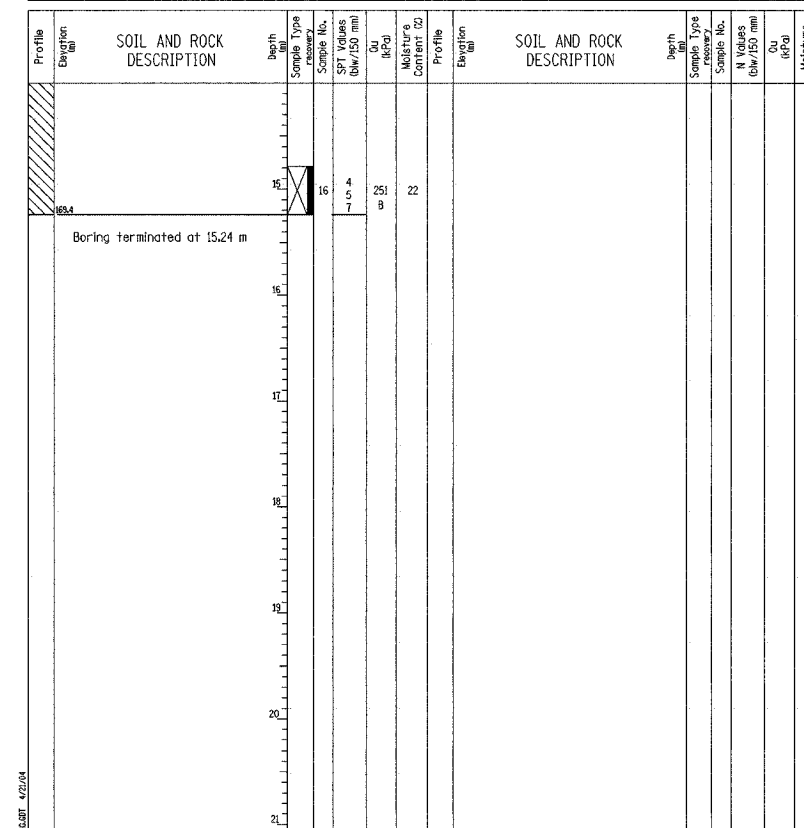
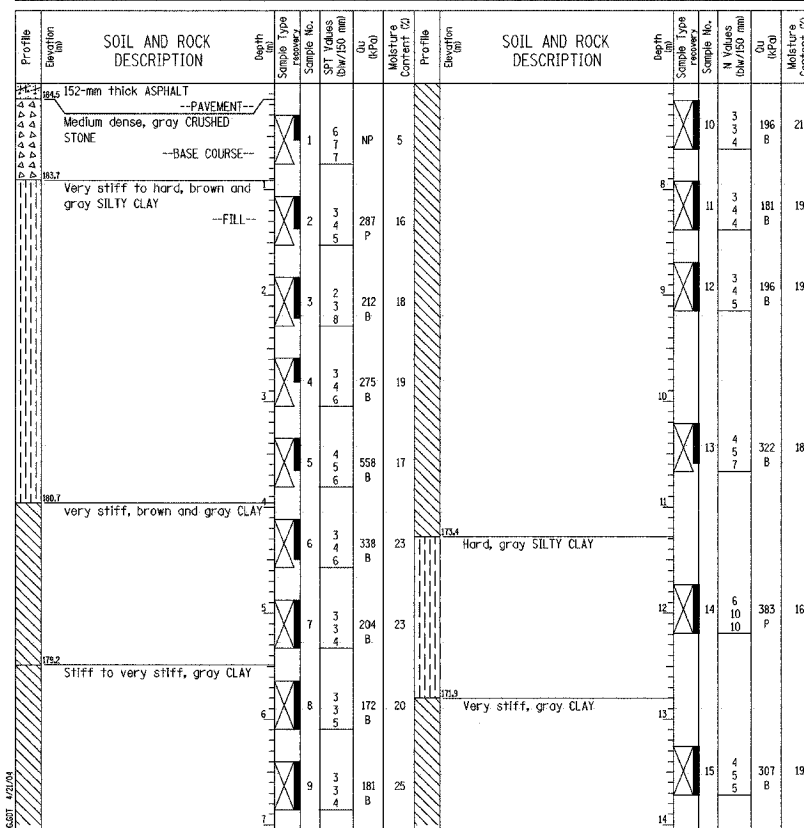
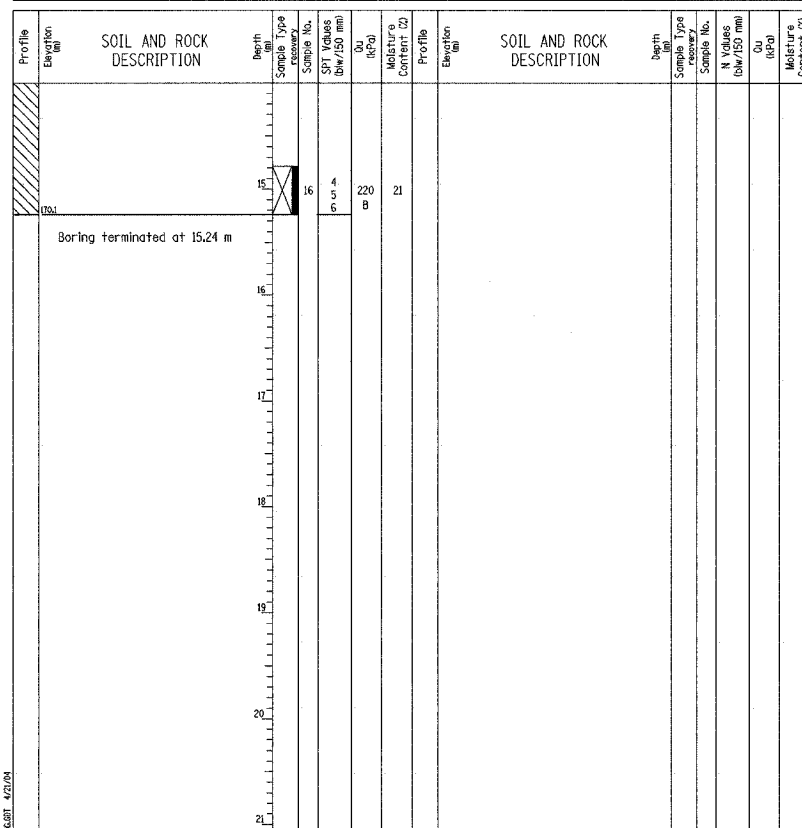

GENERAL NOTES

Begin Drilling: 06-05-2002 Complete Drilling: 06-05-2002
 Drilling Contractor: TSC Drill Rig: CME 75
 Driller: R&M Logger: H. Subhali Checked by: _____
 Drilling Method: 3.25-inch ID HSA, Boring grouted after completion

WATER LEVEL DATA

While Drilling: _____ 6.86 m
 At Completion of Drilling: _____ DRY
 Time After Drilling: _____ NA
 Depth to Water: _____ NA

The stratification lines represent the approximate boundary between soil types; the actual transition may be gradual.

GENERAL NOTES

Begin Drilling: 06-05-2002 Complete Drilling: 06-05-2002
 Drilling Contractor: TSC Drill Rig: CME 75
 Driller: R&M Logger: H. Subhali Checked by: _____
 Drilling Method: 3.25-inch ID HSA, Boring grouted after completion

WATER LEVEL DATA

While Drilling: _____ DRY
 At Completion of Drilling: _____ DRY
 Time After Drilling: _____ NA
 Depth to Water: _____ NA

The stratification lines represent the approximate boundary between soil types; the actual transition may be gradual.

GENERAL NOTES

Begin Drilling: 06-05-2002 Complete Drilling: 06-05-2002
 Drilling Contractor: TSC Drill Rig: CME 75
 Driller: R&M Logger: H. Subhali Checked by: _____
 Drilling Method: 3.25-inch ID HSA, Boring grouted after completion

WATER LEVEL DATA

While Drilling: _____ DRY
 At Completion of Drilling: _____ DRY
 Time After Drilling: _____ NA
 Depth to Water: _____ NA

The stratification lines represent the approximate boundary between soil types; the actual transition may be gradual.

DESIGNED	KFA
CHECKED	BPS
DRAWN	MJB
CHECKED	GSP

ILLINOIS DEPARTMENT OF TRANSPORTATION
I-80/94/US 6
KINGERY-BORMAN EXPRESSWAY
BURNHAM ROAD TO US 41

BORING LOGS (2 OF 7)
SECTION 2626.2-R-2
LAKE COUNTY, INDIANA
STATION 8+762.750 TO STATION 9+101.839
STRUCTURE NO. 016-W915

DATE 09/05

AMERICAN
CONSULTING ENGINEERS