

MAINTENANCE OF TRAFFIC DETAILS- I-90

F.A.P. RTE.	SECTION	COUNTY	TOTAL SHEETS	SHEET NO.
303	I29K	WINNEBAGO	585	101
STA.		TO STA.		
FED. ROAD DIST. NO.	ILLINOIS	FED. AID PROJECT		

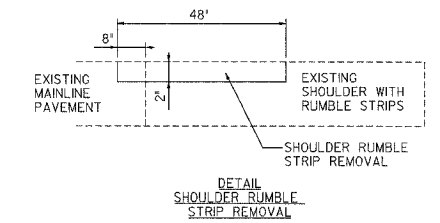
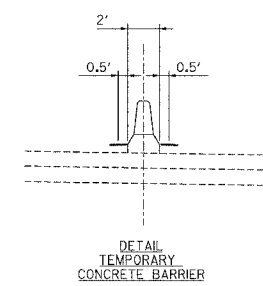
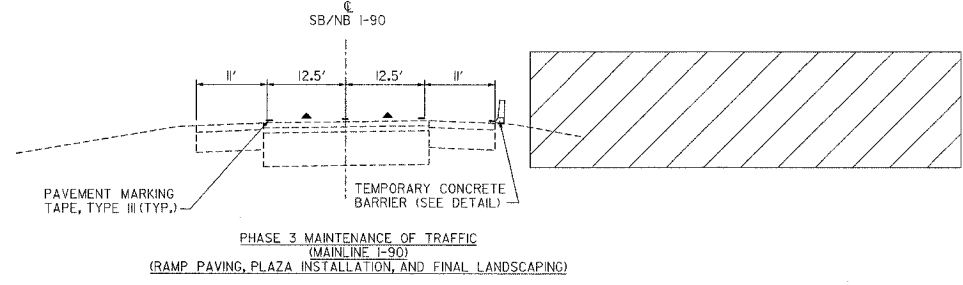
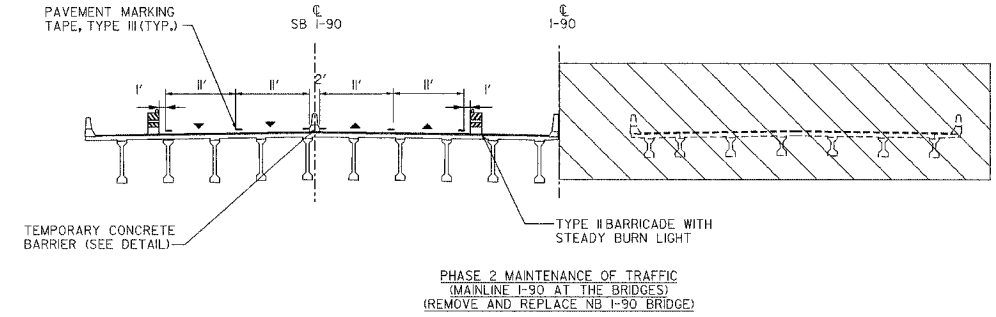
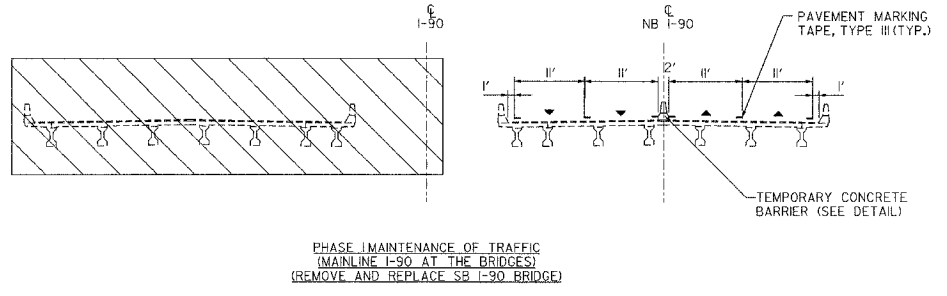
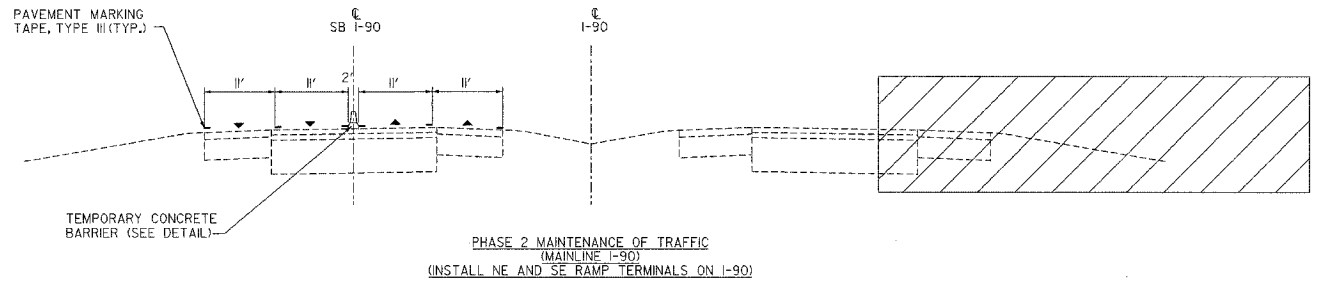
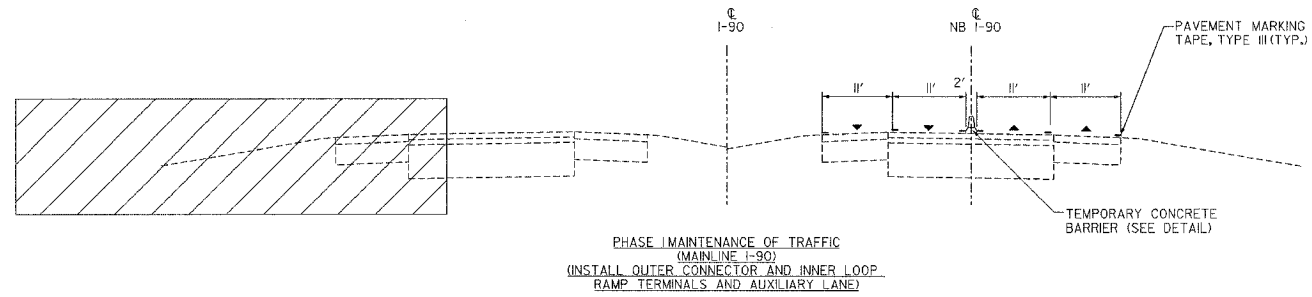

KEY
 - DIRECTION OF TRAFFIC
 - WORK ZONE

NOTES:
 1. ALL TEMPORARY LANE STRIPING TO BE AS SHOWN ON PLANS.
 2. ITEMS SHOWN WITH DOTTED LINES ARE EXISTING.

STAGING NOTES:

1. SOUTHBOUND I-90 TRAFFIC IS TO BE CROSSED OVER ONTO THE NORTHBOUND I-90 LANES. NORTHBOUND I-90 TRAFFIC IS TO BE SHIFTED OVER TO ALLOW 2 LANES OF TRAFFIC IN EACH DIRECTION ON THE NORTHBOUND I-90 LANES.
2. UPON COMPLETION OF SOUTHBOUND BRIDGE, AUXILIARY LANE AND RAMP TERMINI, THE NORTHBOUND I-90 TRAFFIC SHALL BE CROSSED OVER ONTO THE SOUTHBOUND I-90 LANES. SOUTHBOUND I-90 TRAFFIC IS TO BE SHIFTED OVER TO ALLOW 2 LANES OF TRAFFIC IN EACH DIRECTION ON THE SOUTHBOUND I-90 LANES.
3. UPON COMPLETEION OF NORTHBOUND BRIDGE, AUXILIARY LANE, AND RAMP TERMINI, THE SOUTHBOUND I-90 TRAFFIC SHALL BE CROSSED OVER ONTO THE SOUTHBOUND I-90 LANES. NORTHBOUND I-90 TRAFFIC IS TO BE SHIFTED OVER TO ORIGINAL NORTHBOUND LANES. TEMPORARY CONCRETE BARRIER MEDIAN IS TO REMAIN IN PLACE UNTIL ALL WORK IS COMPLETE ON THE RAMPS AND THE INTERCHANGE IS OPEN FOR FULL USE.

REVISIONS		ILLINOIS DEPARTMENT OF TRANSPORTATION
NAME	DATE	
		MAINTENANCE OF TRAFFIC DETAILS - I-90 SCALE: VERT. N/A HORIZ. N/A DATE: SEPTEMBER 14, 2005 DRAWN BY: KRL CHECKED BY: PDS