CONTRACT NO. 64594

F.A.P RTE.	SECTION	COUNTY	TOTAL SHEETS	SHEET NO.
303	129K	WINNEBAGO	585	469

STA. 819+50.00 TO STA. 820+00.00

FED. ROAD DIST. NO. | ILLINOIS | FED. AID PROJECT

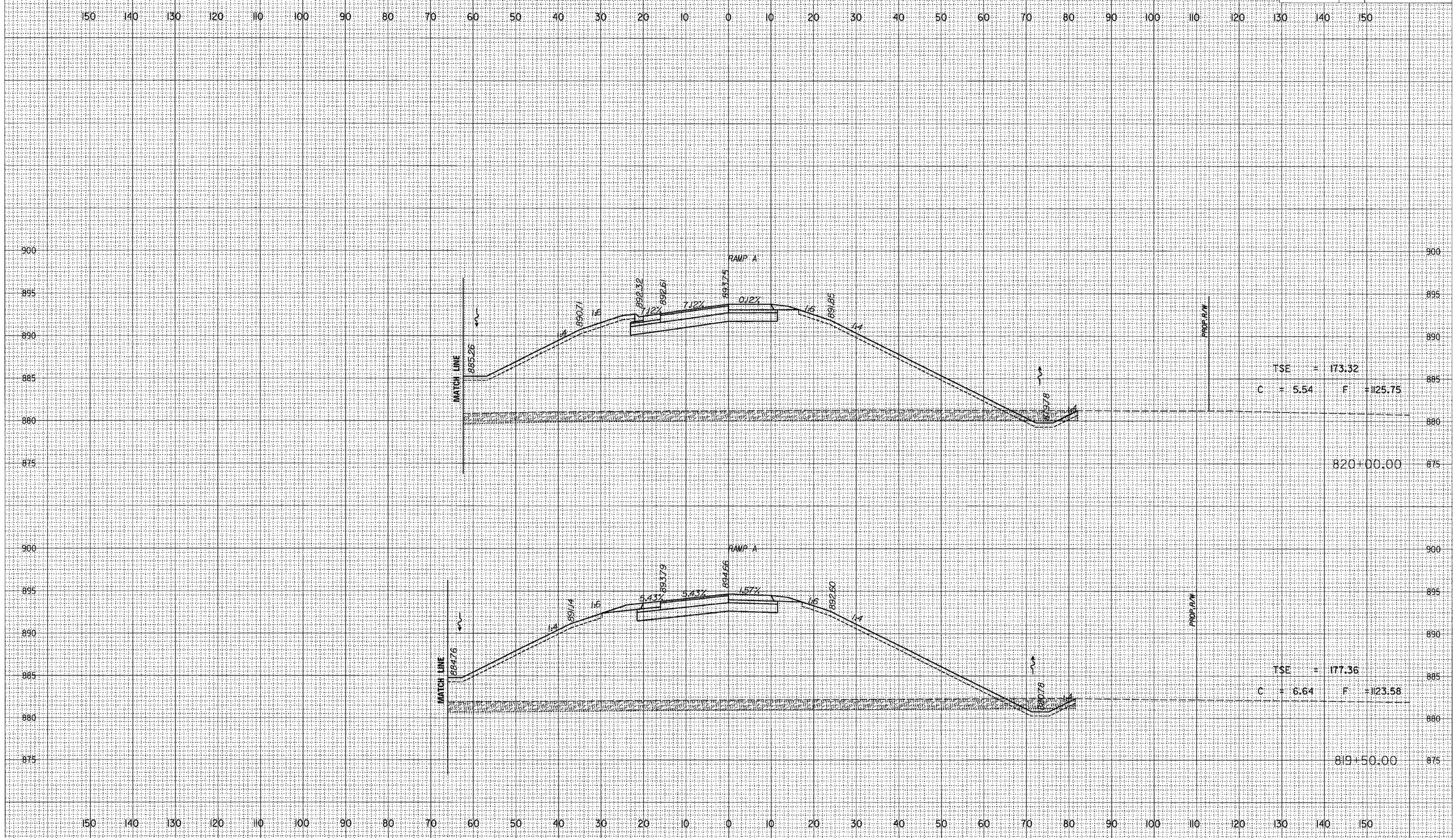

FINAL SURVEY NOTE BOOK NO. SURVEYED PLOTTED TEMPLATE AREAS AREAS CHECKED

ORIGINAL SURVEY NOTE BOOK NO. SURVEYED PLOTTED TEMPLATE AREAS AREAS CHECKED

McClure Engineering Associates, Inc.

CROSS-SECTIONS, RAMP A, STA. 819+50.00 TO STA. 820+00.00