

ROUTES	SECTION	COUNTY	TOTAL SHEETS	SHEET NO.
FAI 55 & FAP 673	D-3 BRIDGE PAINTING 2005-2	LIVINGSTON	17	11
ILLINOIS				

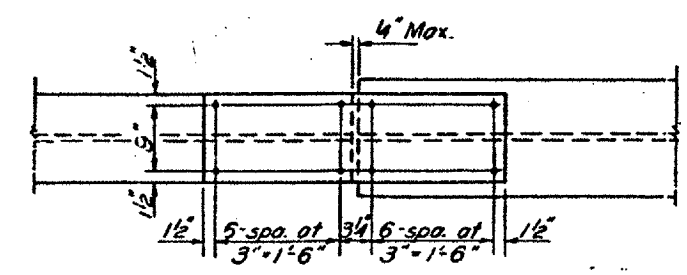

**SPLICE 1 & 2**

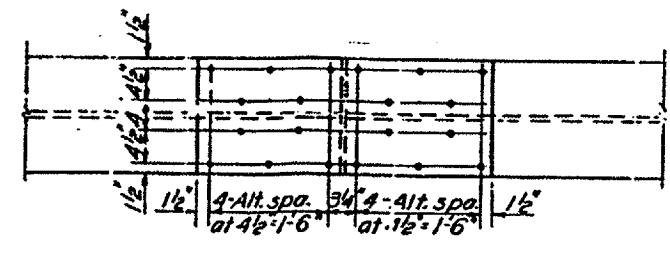
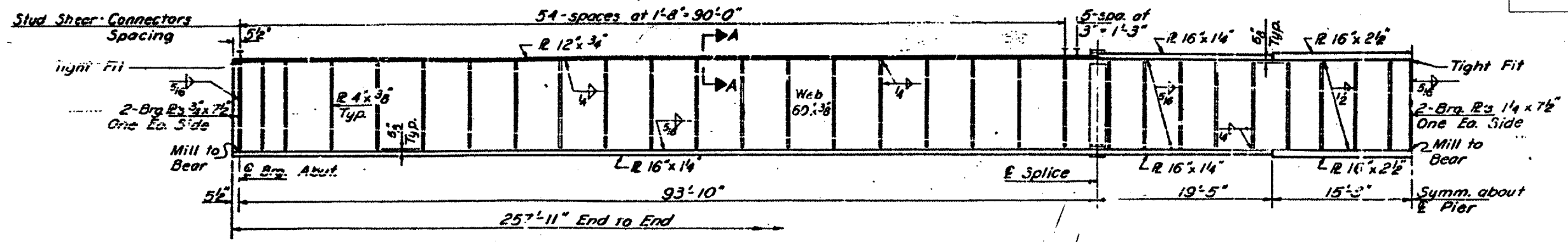
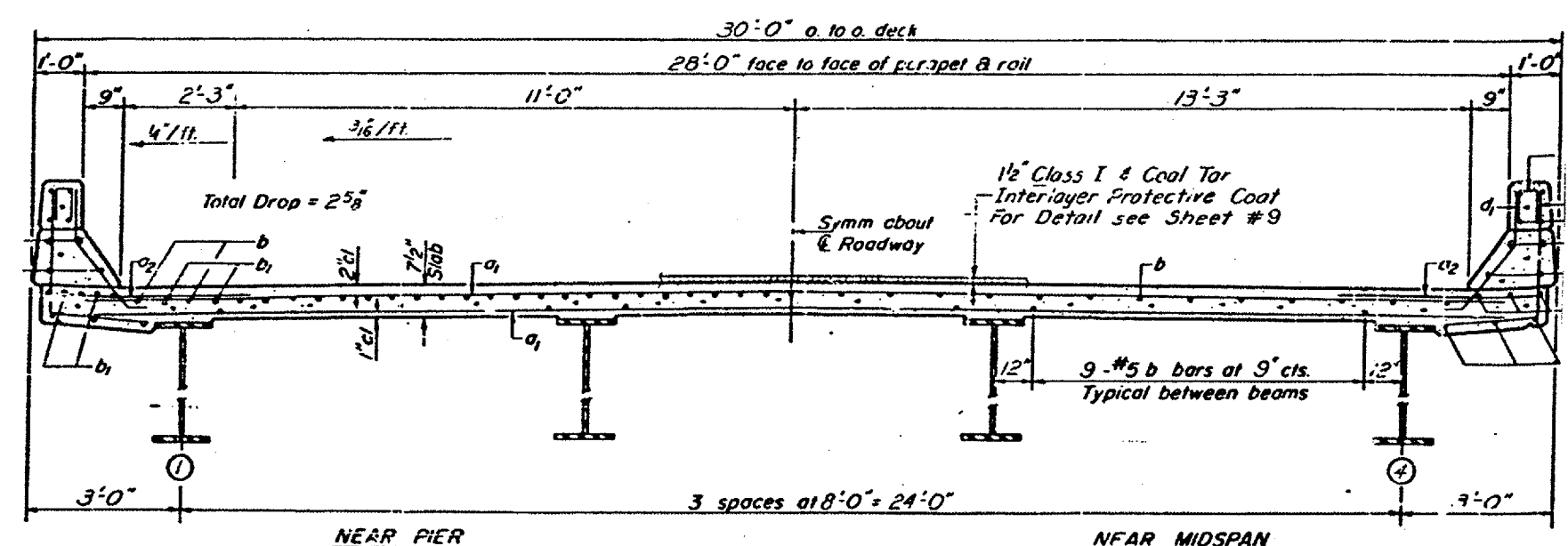
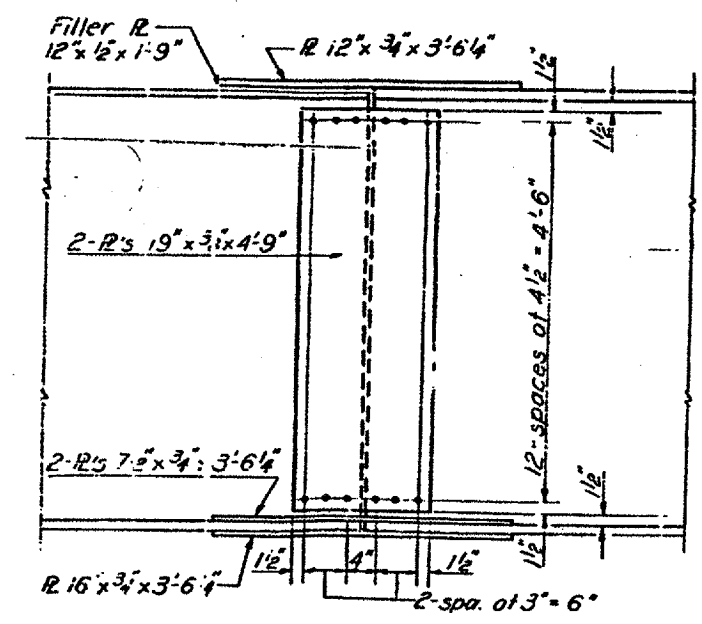

REVISIONS	
NAME	DATE

ILLINOIS DEPARTMENT OF TRANSPORTATION  
**EXISTING STRUCTURE**  
**LOCATION #2**  
**S.N. 053-0130**

**FOR INFORMATION ONLY**

Date: 03/23/05  
c:/projects/bridgepaint05/bp2005-27/detail.dgn