

NOTE: SEE RIGHT OF WAY PLAN SHEETS FOR RIGHT OF WAY AND EASEMENT INFORMATION

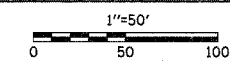

F.A.S. RTE.	SECTION	COUNTY	TOTAL SHEETS	SHEET NO.
642	99-00124-01-PV	COLES	157	29
STA. 156+00		TO STA. 166+00		
FED. ROAD DIST. NO.	ILLINOIS	FED. AID PROJECT		

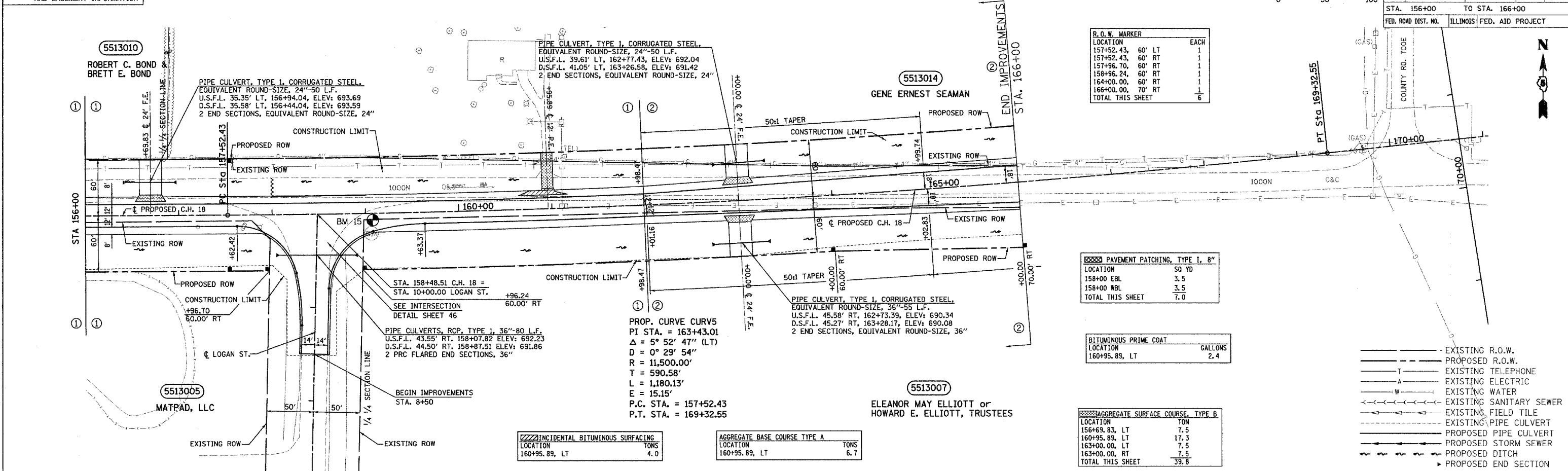

R.O.W. MARKER

LOCATION	EACH
157+52.43, 60' LT	1
157+52.43, 60' RT	1
157+96.70, 60' RT	1
158+96.24, 60' RT	1
164+00.00, 60' RT	1
166+00.00, 70' RT	1
TOTAL THIS SHEET	6

PAVEMENT PATCHING, TYPE I, 8"

LOCATION	SQ YD
158+00 EBL	3.5
158+00 WBL	3.5
TOTAL THIS SHEET	7.0

BITUMINOUS PRIME COAT

LOCATION	GALLONS
160+95.89, LT	2.4

AGGREGATE SURFACE COURSE, TYPE B

LOCATION	TON
156+69.83, LT	7.5
160+95.89, LT	17.3
163+00.00, LT	7.5
163+00.00, RT	7.5
TOTAL THIS SHEET	39.8

- EXISTING R.O.W.
- - - PROPOSED R.O.W.
- T EXISTING TELEPHONE
- A EXISTING ELECTRIC
- W EXISTING WATER
- - - EXISTING SANITARY SEWER
- - - EXISTING FIELD TILE
- - - EXISTING PIPE CULVERT
- - - PROPOSED PIPE CULVERT
- - - PROPOSED STORM SEWER
- - - PROPOSED DITCH
- ▶ PROPOSED END SECTION

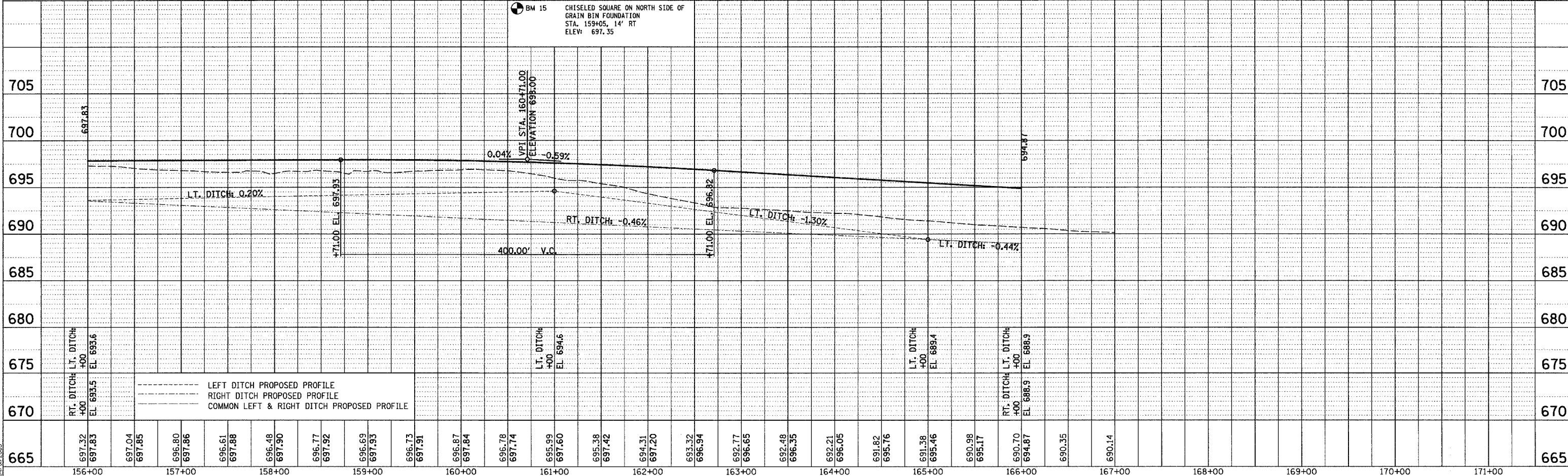

DRAWN BY: S.F.
 CHECKED BY: M.E.D.
 TITLE: PROJ. #397022-5
 SHEET: P.L.P. - M.D.P.
 DATE: 02/20/05