

F.A.S. RTE.	SECTION	COUNTY	TOTAL SHEETS	SHEET NO.
642	99-00124-01-PV	COLES	157	36
STA. TO STA.				
FED. ROAD DIST. NO.	ILLINOIS	FED. AID PROJECT		

NOTE: SEE RIGHT OF WAY PLAN SHEETS FOR RIGHT OF WAY AND EASEMENT INFORMATION

- EXISTING R.O.W.
- - - PROPOSED R.O.W.
- - - EXISTING TELEPHONE
- - - EXISTING ELECTRIC
- - - EXISTING WATER
- - - EXISTING SANITARY SEWER
- - - EXISTING FIELD TILE
- - - EXISTING PIPE CULVERT
- - - PROPOSED PIPE CULVERT
- - - PROPOSED STORM SEWER
- - - PROPOSED DITCH
- ▶ PROPOSED END SECTION

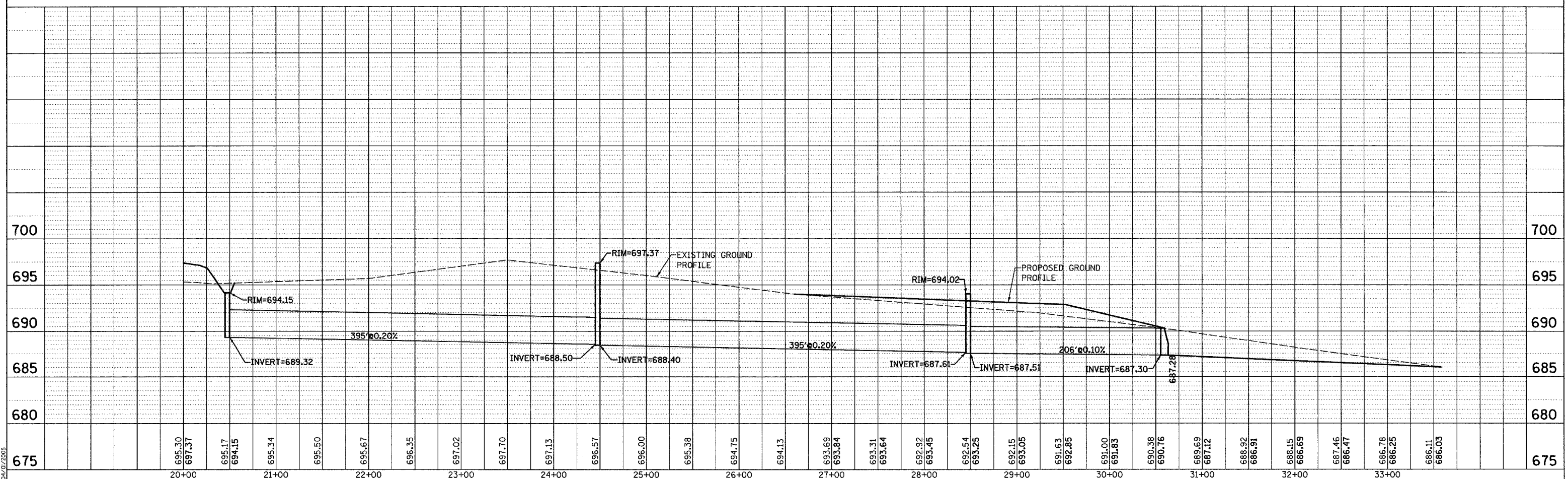
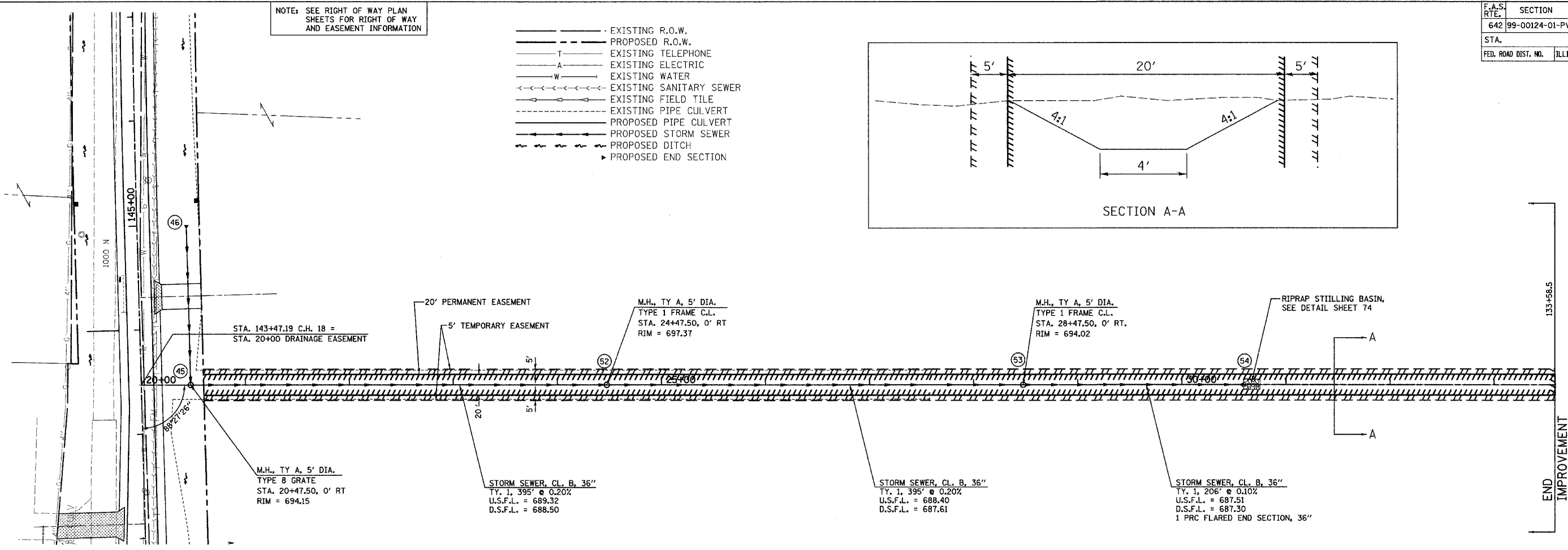
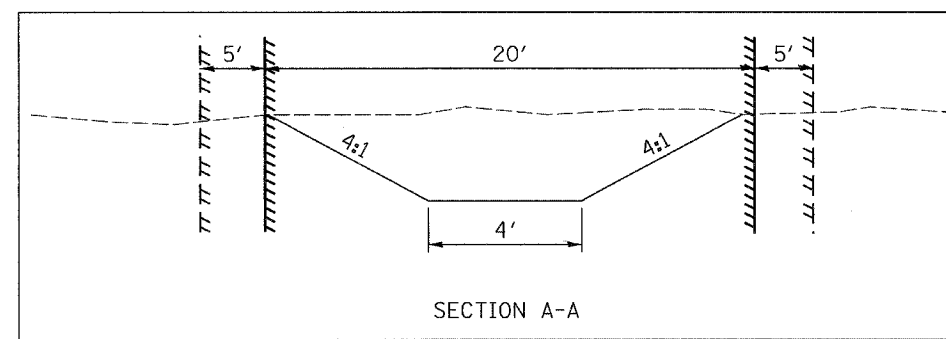

DRAWN BY: S.F.
 CHECKED BY: M.E.D.
 TUG PROJ. # 997022-5
 SHEET # 36 OF 157
 DATE: 07/20/05