CONTRACT # 91292

F.A.S. RTE.	SECTION	COUNTY	TOTAL SHEETS	SHEET NO.
642	99-00124-01-PV	COLES	157	50
STA.		TO STA.		
FED. ROAD DIST. NO.	ILLINOIS	FED. AID PROJECT		

SAW CUT	
LOCATION	LIN. FT.
22+80 - 23+02 LT	45

COMBINATION CONCRETE CURB & GUTTER TYPE B-6.12	
LOCATION	LIN. FT
20+26.81 LT TO 21+17.04 LT	135.0
20+32.17 RT TO 25+26.43 RT	485.4
21+41.04 LT TO 22+59.16 LT	204.0
23+18.96 LT TO 23+34.04 LT	219.8
TOTAL THIS SHEET	1044.2

TRENCH DRAIN	
LOCATION	EACH
18+14 - 18+57 LT	1

PCC DRIVEWAY PAVEMENT, 8"	
LOCATION	SQ. YD.
136+08.22 LT	4509.4

BITUMINOUS PRIME COAT	
LOCATION	GALLONS
130+13.60, LT TO 132+60.06, LT	84.1

INCIDENTAL BITUMINOUS SURFACING	
LOCATION	TONS
130+13.60, LT TO 132+60.06, LT	70.6

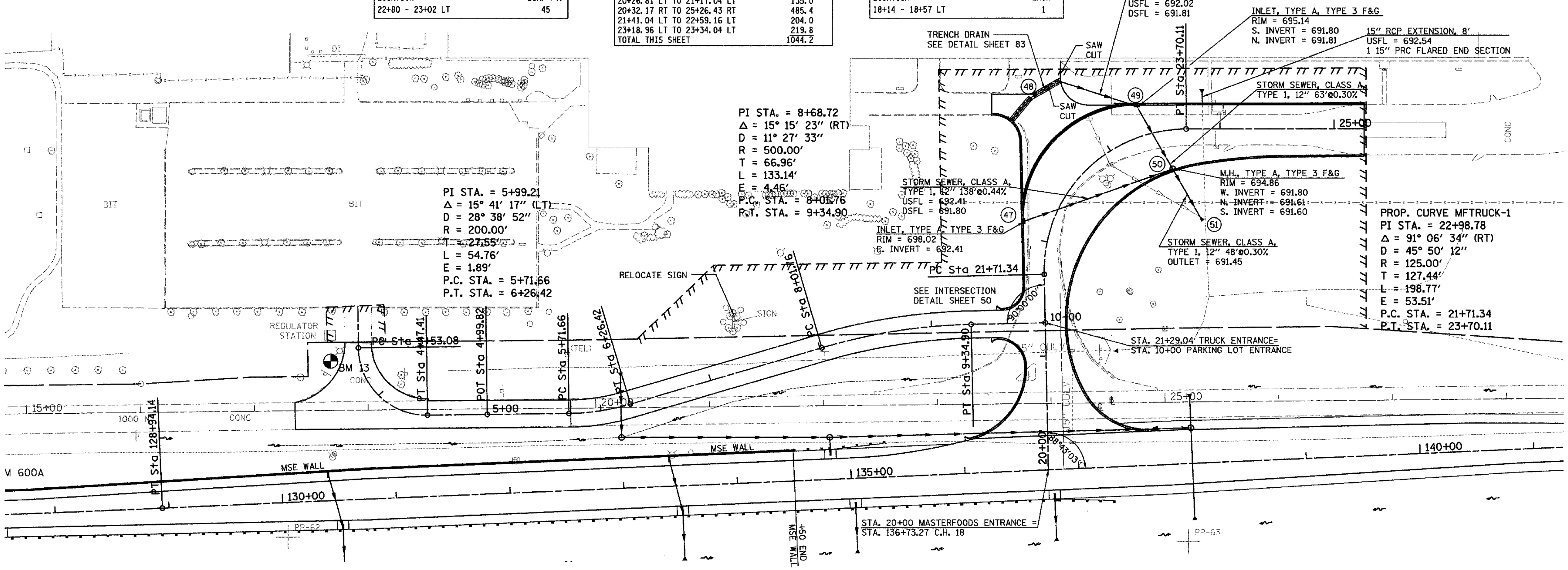

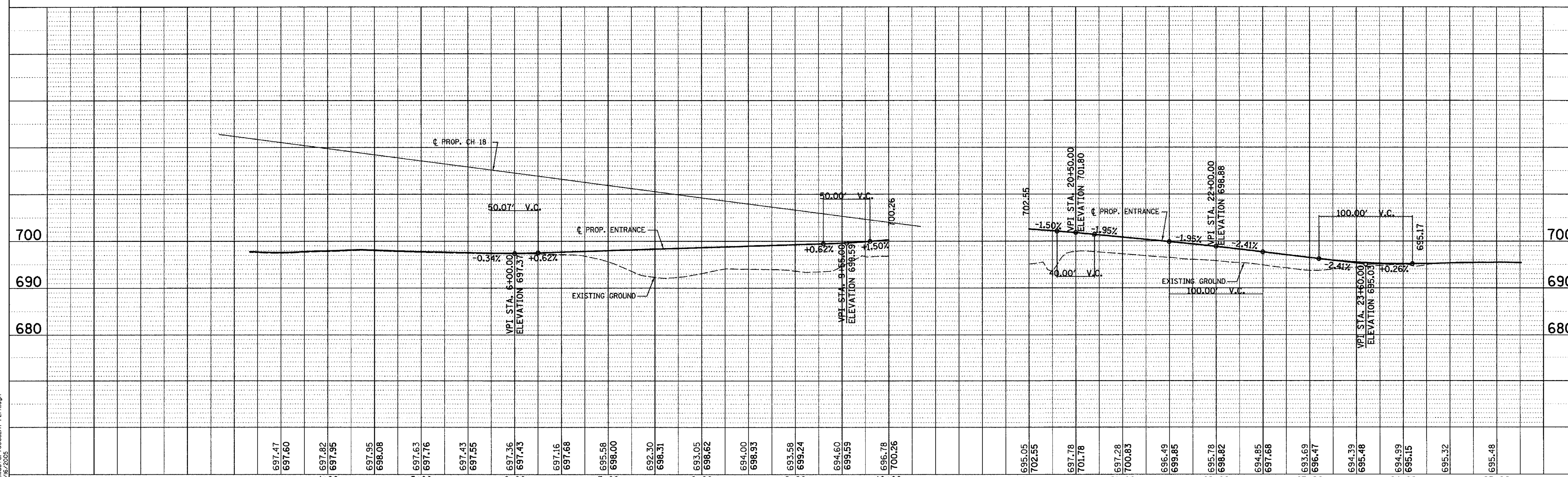

DRAWN BY: RLH
CHK'D BY: MED
TUG PROJ. #13197022-5
...\MasterfoodsEnt-PLPR.dgn
08/16/2005

THE UPCHURCH GROUP, INC., 1810 CHARLESTON AVE, MATTOON, ILLINOIS 61938, (217) 235-3177 PROFESSIONAL DESIGN FIRM CORPORATION LICENSE NO. 184-003401

MASTERFOODS USA ENTRANCE