

# T.13N.-R.7E., 3rd P.M., NORTH OKAW TWP.

# T.13N.-R.8E., 3rd P.M., HUMBOLDT TWP.

PROP. CURVE CURV1  
 PI STA. = 103+43.25  
 $\Delta = 2^\circ 46' 12''$  (RT)  
 $D = 0^\circ 29' 54''$   
 $R = 11,500.00'$   
 $T = 278.05'$   
 $L = 555.99'$   
 $E = 3.36'$   
 P.C. STA = 100+65.20  
 P.T. STA = 106+21.19

**5513078**  
 GREGORY R. SCHAEFER and  
 PEGGY R. SCHAEFER  
 TOTAL ROW AREA REQUIRED = 0.198 ACRES±  
 TEMPORARY EASEMENT AREA REQUIRED = 0.035 ACRES±

SE/4  
SEC. 36

**5513004**  
 FRED HARTBANK and  
 KAREN HARTBANK  
 TOTAL ROW AREA REQUIRED = 0.122 ACRES±  
 TEMPORARY EASEMENT AREA REQUIRED = 0.246 ACRES±

**5513002**  
 SUSANNE K. SCHNEIDER and  
 JOSEPHINE A. GUSS  
 TOTAL ROW AREA REQUIRED = 0.298 ACRES±  
 TEMPORARY EASEMENT AREA REQUIRED = 0.291 ACRES±

PROP. CURVE CURV2  
 PI STA. = 113+94.19  
 $\Delta = 3^\circ 23' 01''$  (LT)  
 $D = 0^\circ 29' 54''$   
 $R = 11,500.00'$   
 $T = 339.67'$   
 $L = 679.14'$   
 $E = 5.02'$   
 P.C. STA = 110+54.52  
 P.T. STA = 117+33.66

**5513006**  
 CHARLES ADKINS  
 TOTAL AREA TO BE ACQUIRED = 0.299 ACRES±  
 NET ROW AREA REQUIRED = 0.003 ACRES±  
 REMNANT TO BE ACQUIRED = 0.296 ACRES±

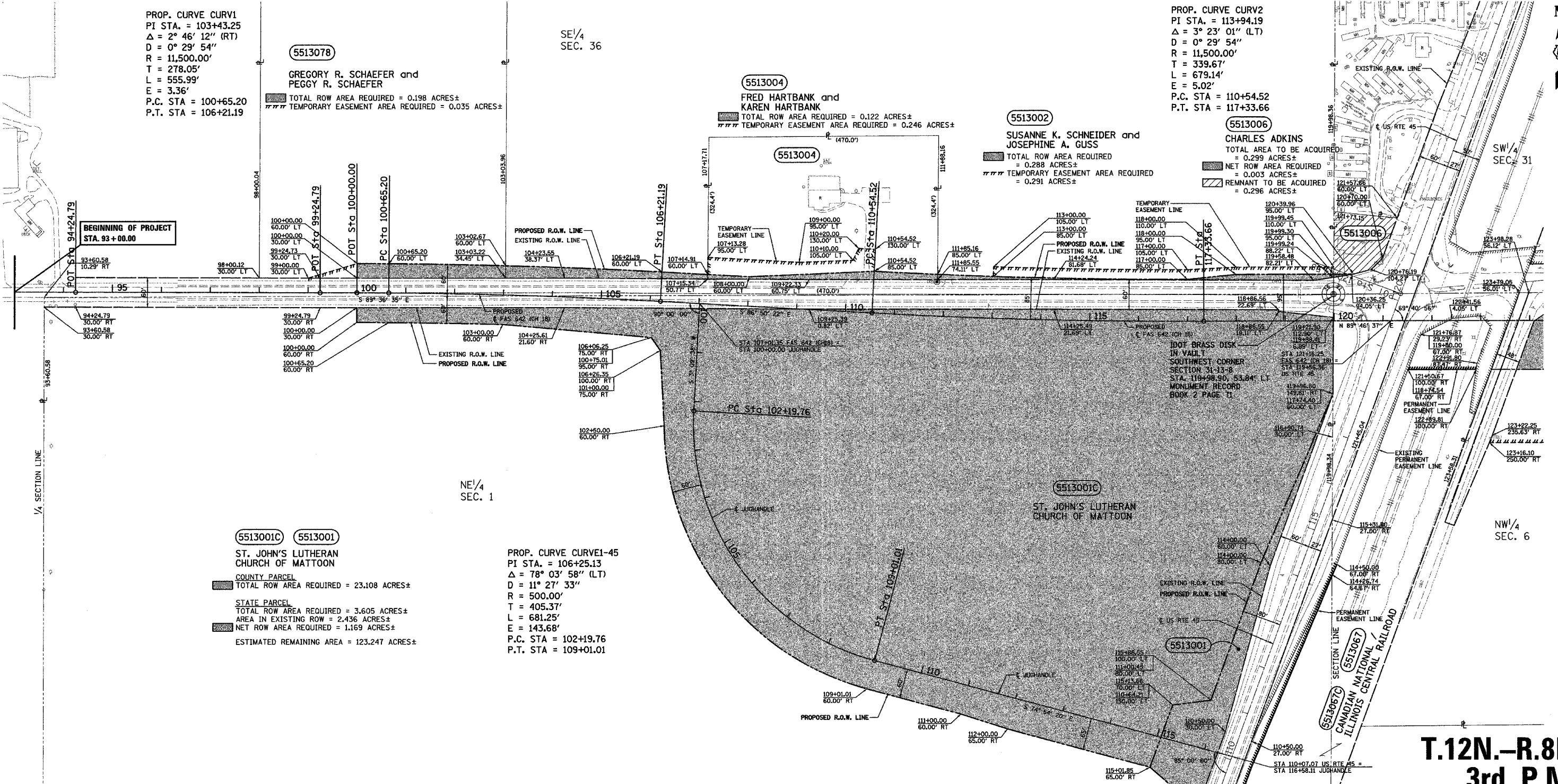
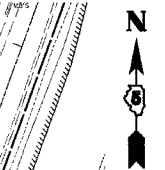

**5513001C** **5513001**  
 ST. JOHN'S LUTHERAN  
 CHURCH OF MATTOON  
 COUNTY PARCEL  
 TOTAL ROW AREA REQUIRED = 23.108 ACRES±  
 STATE PARCEL  
 TOTAL ROW AREA REQUIRED = 3.605 ACRES±  
 AREA IN EXISTING ROW = 2.436 ACRES±  
 NET ROW AREA REQUIRED = 1.169 ACRES±  
 ESTIMATED REMAINING AREA = 123.247 ACRES±

PROP. CURVE CURVE1-45  
 PI STA. = 106+25.13  
 $\Delta = 78^\circ 03' 58''$  (LT)  
 $D = 11^\circ 27' 33''$   
 $R = 500.00'$   
 $T = 405.37'$   
 $L = 681.25'$   
 $E = 143.68'$   
 P.C. STA = 102+19.76  
 P.T. STA = 109+01.01

# T.12N.-R.7E., 3rd P.M., MATTOON TWP.

# T.12N.-R.8E., 3rd P.M., LAFAYETTE TWP.

- LEGEND**
- ⊙ - IRON PIN
  - ⊙ - BRASS DISK
  - (R) - RECORDED DISTANCE

- NOTES:**
1. TEMPORARY EASEMENTS ARE REQUIRED FOR ENTRANCE CONSTRUCTION AND EARTHWORK.
  2. ALL BEARINGS ARE REFERENCED TO THE ILLINOIS STATE PLANE COORDINATE SYSTEM EAST ZONE DATUM OF 1983.

STATION	OFFSET	LABEL
111+84.44	-69.33	PIN
119+98.90	-53.84	BRASS DISK

REVISION		COUNTY OF COLES RIGHT OF WAY PLAN
DATE	DESCRIPTION	
10-23-03	REV. TITLE BLOCK	ROUTE F.A.S. 642 (CH 18) SECTION 99-00124-00-PV COUNTY COLES JOB# R-95-051-03 SEC 1-12-7, 6-12-8, 31-13-8 & 36-13-7 STA 93+00 TO STA 124+00 DRAWN S.A.E. CHECKED D.E.H. SCALE: 1"= 100' SHEET NO. 3 OF 23
10-23-03	ADD TEMP. ESMT.	
11-04-04	REMNANT 006	