

T.13N.-R.8E., 3rd P.M., HUMBOLDT TWP.

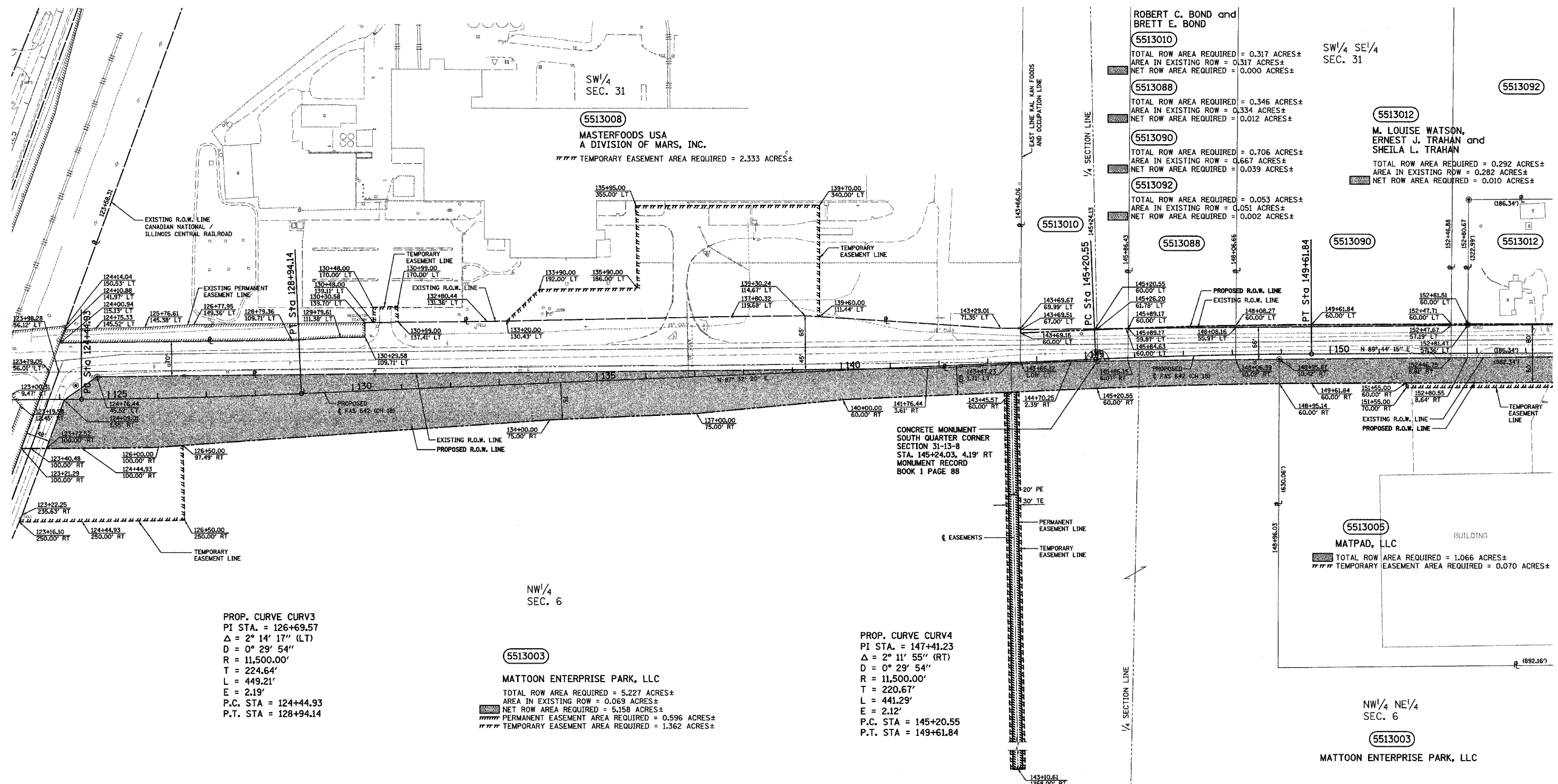

ROBERT C. BOND and BRETT E. BOND
5513010
 TOTAL ROW AREA REQUIRED = 0.317 ACRES±
 AREA IN EXISTING ROW = 0.317 ACRES±
 NET ROW AREA REQUIRED = 0.000 ACRES±

5513088
 TOTAL ROW AREA REQUIRED = 0.346 ACRES±
 AREA IN EXISTING ROW = 0.334 ACRES±
 NET ROW AREA REQUIRED = 0.012 ACRES±

5513090
 TOTAL ROW AREA REQUIRED = 0.706 ACRES±
 AREA IN EXISTING ROW = 0.667 ACRES±
 NET ROW AREA REQUIRED = 0.039 ACRES±

5513092
 TOTAL ROW AREA REQUIRED = 0.053 ACRES±
 AREA IN EXISTING ROW = 0.051 ACRES±
 NET ROW AREA REQUIRED = 0.002 ACRES±

5513092
 TOTAL ROW AREA REQUIRED = 0.292 ACRES±
 AREA IN EXISTING ROW = 0.282 ACRES±
 NET ROW AREA REQUIRED = 0.010 ACRES±

5513012
M. LOUISE WATSON, ERNEST J. TRAHAN and SHEILA L. TRAHAN
 TOTAL ROW AREA REQUIRED = 0.292 ACRES±
 AREA IN EXISTING ROW = 0.282 ACRES±
 NET ROW AREA REQUIRED = 0.010 ACRES±

PROP. CURVE CURV3
 PI STA. = 126+69.57
 $\Delta = 2^\circ 14' 17''$ (LT)
 $D = 0^\circ 29' 54''$
 $R = 11,500.00'$
 $T = 224.64'$
 $L = 449.21'$
 $E = 2.19'$
 P.C. STA = 124+44.93
 P.T. STA = 128+94.14

5513003
MATTOON ENTERPRISE PARK, LLC
 TOTAL ROW AREA REQUIRED = 5.227 ACRES±
 AREA IN EXISTING ROW = 0.069 ACRES±
 NET ROW AREA REQUIRED = 5.158 ACRES±
 PERMANENT EASEMENT AREA REQUIRED = 0.596 ACRES±
 TEMPORARY EASEMENT AREA REQUIRED = 1.362 ACRES±

PROP. CURVE CURV4
 PI STA. = 147+41.23
 $\Delta = 2^\circ 11' 55''$ (RT)
 $D = 0^\circ 29' 54''$
 $R = 11,500.00'$
 $T = 220.67'$
 $L = 441.29'$
 $E = 2.12'$
 P.C. STA = 145+20.55
 P.T. STA = 149+61.84

5513005
MATPAD, LLC
 TOTAL ROW AREA REQUIRED = 1.066 ACRES±
 TEMPORARY EASEMENT AREA REQUIRED = 0.070 ACRES±

5513003
MATTOON ENTERPRISE PARK, LLC

- LEGEND**
- ⊙ - IRON PIN
 - ⊖ - IRON PIPE
 - ⊙ - CONCRETE MONUMENT
 - (R) - RECORDED DISTANCE

- NOTES:**
1. PERMANENT EASEMENT IS REQUIRED FOR DRAINAGE.
 2. TEMPORARY EASEMENTS ARE REQUIRED FOR STORM SEWER AND ENTRANCE CONSTRUCTION AND EARTHWORK.
 3. ALL BEARINGS ARE REFERENCED TO THE ILLINOIS STATE PLANE COORDINATE SYSTEM EAST ZONE DATUM OF 1983.

STATION	OFFSET	LABEL
124+33.12	-28.02	PIN
124+76.84	-45.64	PIN
145+24.03	4.19	CONC. MON.
148+95.87	10.49	PIN
152+81.49	-58.75	PIPE

T.12N.-R.8E., 3rd P.M., LAFAYETTE TWP.

REVISION		COUNTY OF COLES RIGHT OF WAY PLAN
DATE	DESCRIPTION	
10-23-03	REV. TITLE BLOCK	ROUTE F.A.S. 642 (CH 18) SECTION 99-00124-00-PV COUNTY COLES JOB# R-95-051-03 SEC 6-12-8 & 31-13-8 STA 124+00 TO STA 154+00 DRAWN S.A.E. CHECKED D.E.H. SCALE: 1"= 100' SHEET NO. 4 OF 23
12-29-03	PE PAR. 5513003	
4-13-04	OWNER 5513012	
4-27-04	DIVIDE 5513010	
10-21-04	TE PAR. 5513008	
3-11-05	OWNER 5513008	