RTE.	SECTION	COUNTY	TOTAL SHEETS	SHEET NO.
TR 227	98-11120-00-BR	JEFFERSON	35	5
STA. 31+00.00		TO STA. 45+00.00		
FED. ROAD DIST. NO. 7	ILLINOIS	FED. AID PROJECT		
		CONTRACT NO. 95437		

Existing Structure: Three span bridge with timber deck, abutments, piers and wingwalls and steel stringers. 63'L x 18'W adjacent to at grade railroad crossing (UPRR Milepost 273.13CC and USDOT #167745C). Existing Structure No. 041-3094

Note: Union Pacific Railroad Milepost #372 located ±1473.5 feet north of ℄ of Roadway.

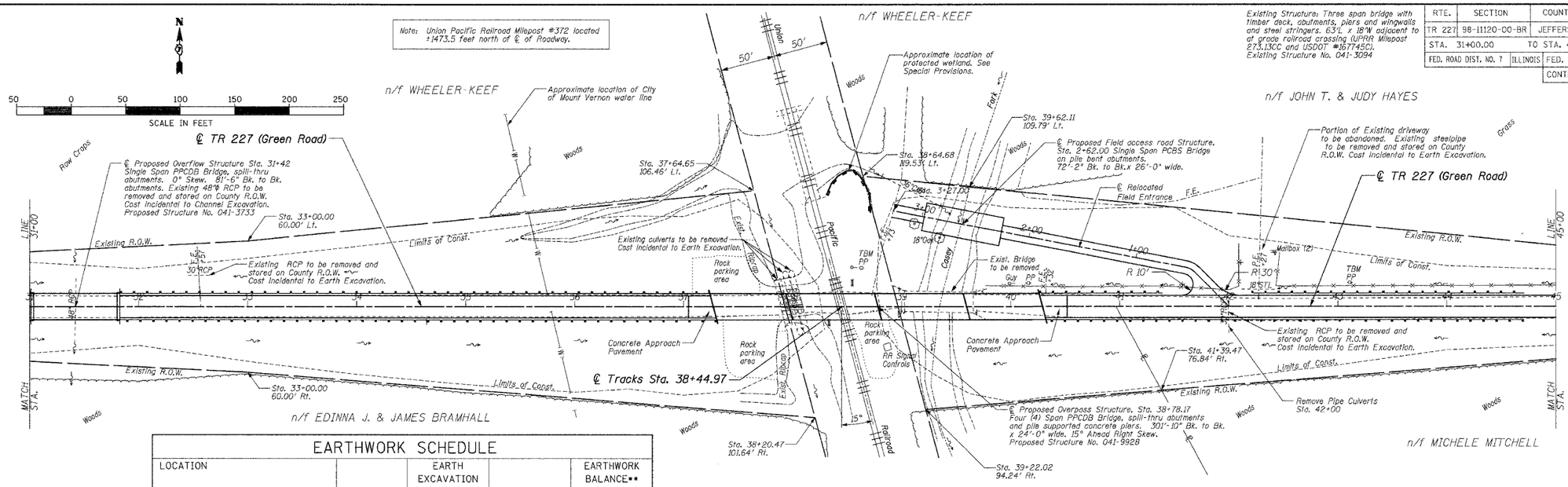

EARTHWORK SCHEDULE

LOCATION	EARTH EXCAVATION CU. YD.	EARTH EXCAVATION ADJUSTED FOR SHRINKAGE* CU. YD.	EMBANKMENT CU. YD.	EARTHWORK BALANCE** WASTE (+) OR SHORTAGE (−) CU. YD.
STA. 31+00.00 TO STA. 37+78.00	83	63	39752	-39689
STA. 39+00.00 TO STA. 45+00.00	91	68	29868	-29800
TOTAL	174	131	69620	-69489

*25% SHRINKAGE

**FURNISHED EXCAVATION

The Existing Right of Way shown hereon has been protracted from existing records and is to be used for reference purposes only. Furthermore, no complete survey of said R.O.W. is implied by this drawing.

See Sheet 3 for Guard Rail Schedule.

PLAN — SURVEYED / PLOTTED / ALIGNMENT CHECKED / INT. OF R/W CHECKED / CADD FILE NAME / NOTE BOOK NO. / BY / DATE

PROFILE — SURVEYED / PLOTTED / GRADES CHECKED / B.M. NOTED / STRUCTURE NOTATIONS CHKD / NOTE BOOK NO. / BY / DATE

05/24/2005

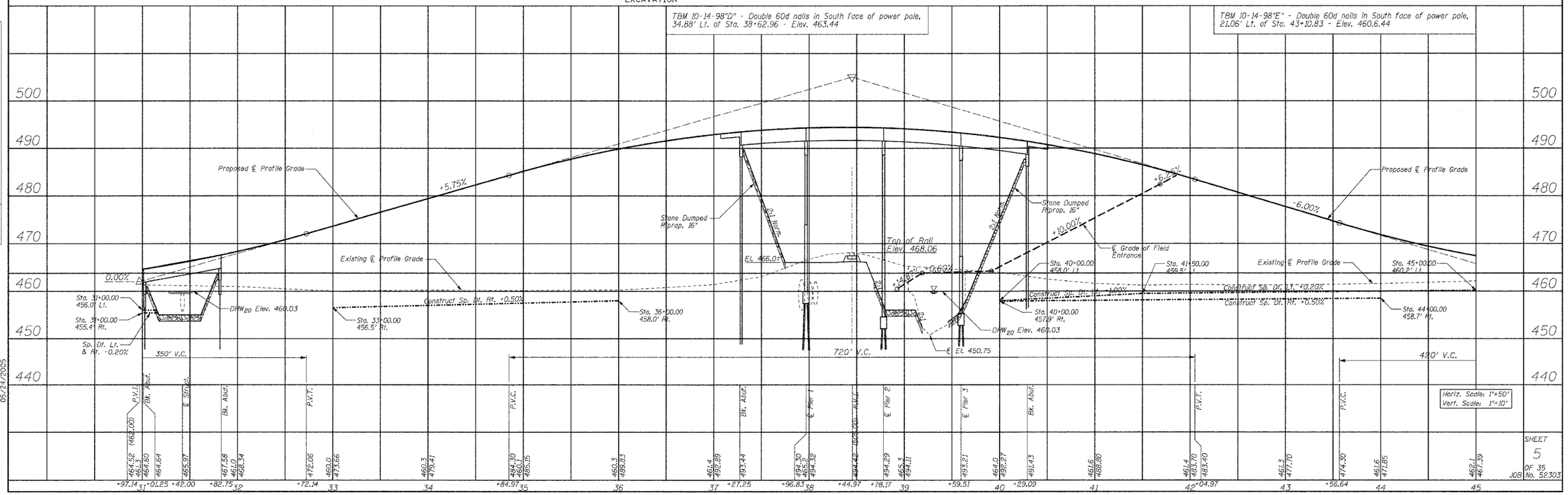

SHEET 5 OF 35
JOB No. 52303

RHUTASEL and ASSOCIATES, INC.
CONSULTING ENGINEERS • LAND SURVEYORS
CENTRALIA, ILLINOIS FREEBURG, ILLINOIS

PLAN AND PROFILE OF ROADWAY PROPOSED BRIDGE OVER UNION PACIFIC RAILROAD AND CASEY FORK
TR 227 (GREEN ROAD) SECTION 98-11120-00-BR JEFFERSON COUNTY, ILLINOIS