

F.A.P. RTE.	SECTION	COUNTY	TOTAL SHEETS	SHEET NO.
840	143N	WILL	121	41
STA. 1+000		TO STA. 1+350		
FED. ROAD DIST. NO.		ILLINOIS FED. AID PROJECT		

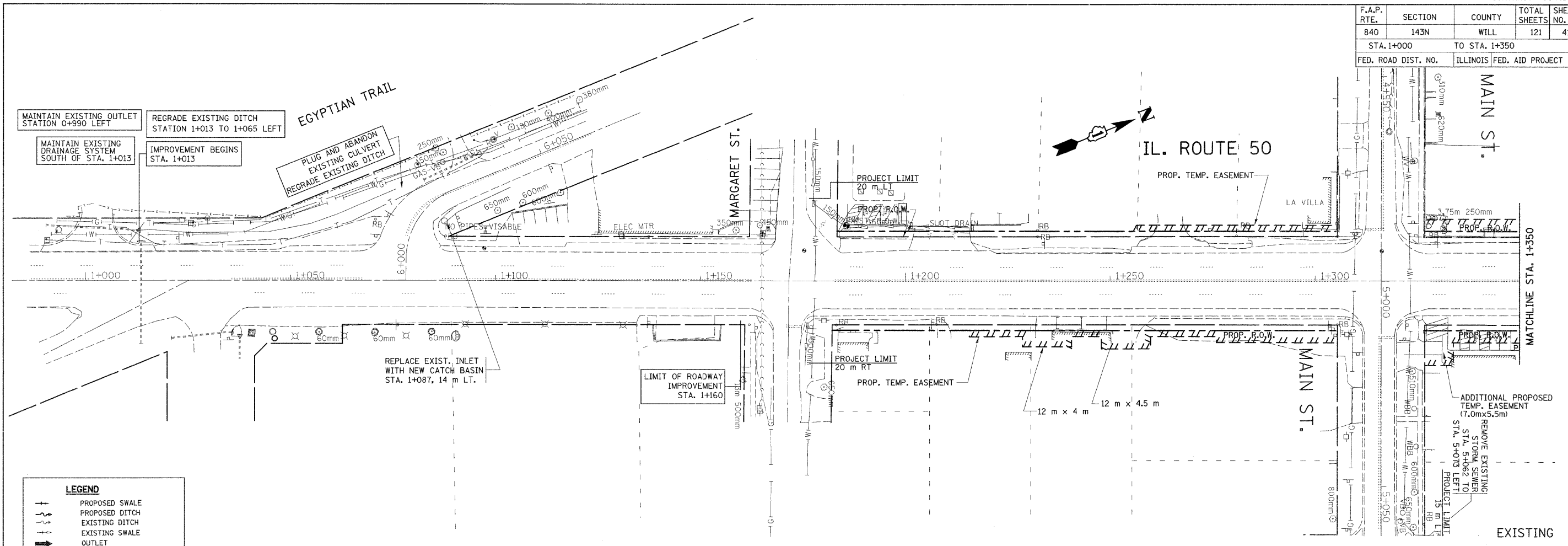

LEGEND

- PROPOSED SWALE
- PROPOSED DITCH
- EXISTING DITCH
- EXISTING SWALE
- OUTLET
- EXISTING SANITARY
- EXISTING INLET
- EXISTING CATCH BASIN
- EXISTING MANHOLE
- EXISTING STORM SEWER
- PROPOSED MANHOLE
- PROPOSED CATCH BASIN
- PROPOSED STORM SEWER
- PROPOSED INLET
- PROPOSED FLARED END SECTION
- STRUCTURE TO BE RECONSTRUCTED

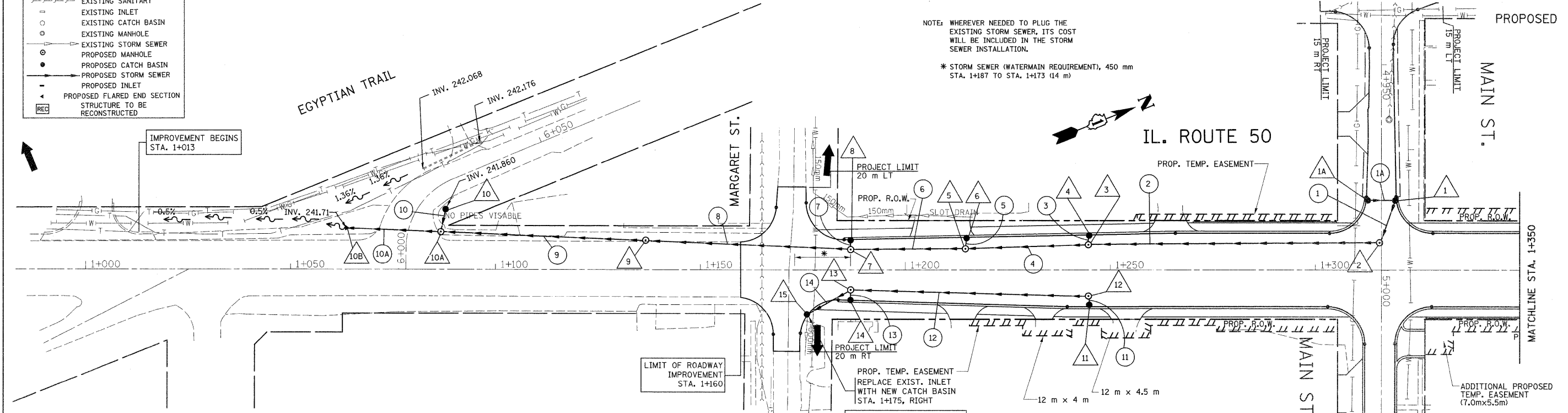

REVISIONS

NAME	DATE

ILLINOIS DEPARTMENT OF TRANSPORTATION

**IL. RTE. 50
EXISTING & PROPOSED
DRAINAGE & UTILITIES PLAN**

SCALE 1:500
DATE 10/18/2011

DRAWN BY
CHECKED BY