

DATE: _____ BY: _____
 PLAN
 NO. _____
 DATE: _____ BY: _____
 PROFILE
 NO. _____

DATE: _____ BY: _____
 PROFILE
 NO. _____

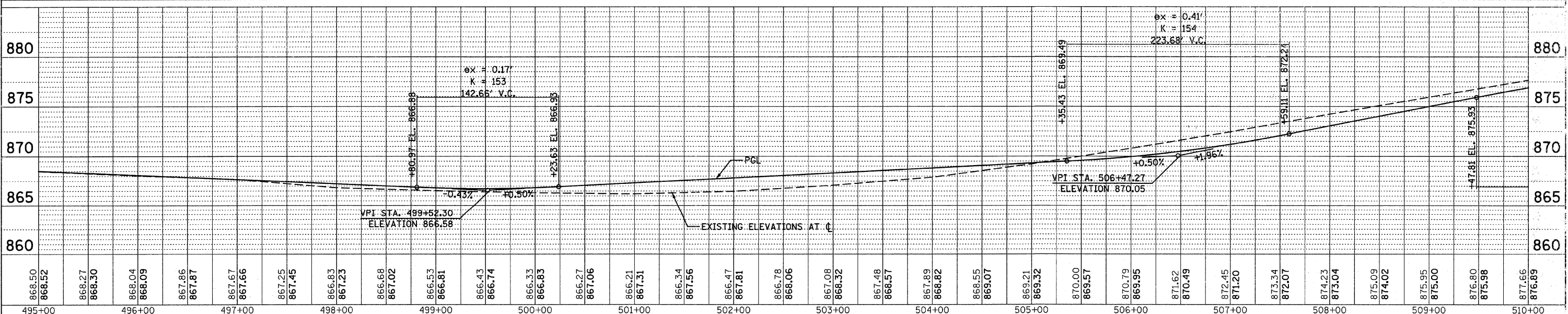

FILE NAME = ...ND160135-sht-plan_03.dgn	DESIGNED RJD	REVISED - ADW; 9/28/11	STATE OF ILLINOIS DEPARTMENT OF TRANSPORTATION	IL RTE 62 (ALGONQUIN RD.) FROM EASTING'S WAY TO PENNY RD. EXISTING & PROPOSED PLAN AND PROFILE	SCALE: 1"=50'	SHEET NO. 3 OF 5 SHEETS	STA. 495+00 TO STA. 510+00	SECTION 116 Y-1-R-1	COUNTY COOK	TOTAL SHEETS 122	SHEET NO. 14	CONTRACT NO. 60135
	DRAWN ADW	REVISED -										
	CHECKED TWL	REVISED -										
	DATE JUNE 30, 2011	REVISED -										

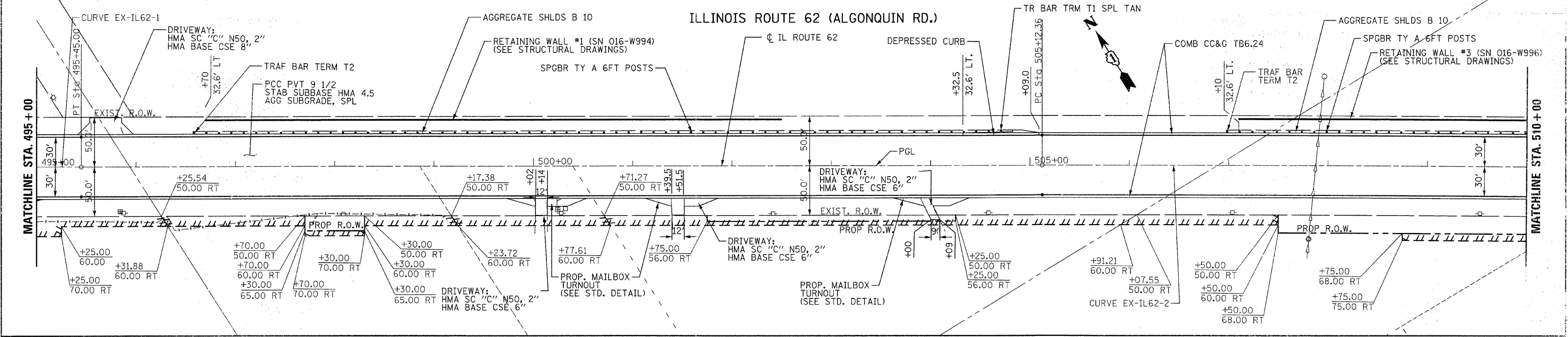
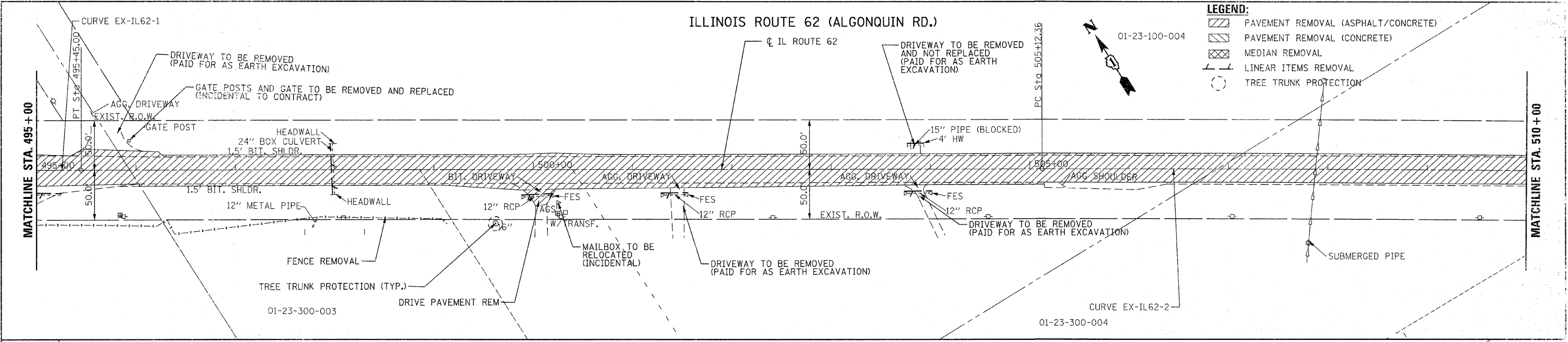

- LEGEND:**
- PAVEMENT REMOVAL (ASPHALT/CONCRETE)
 - PAVEMENT REMOVAL (CONCRETE)
 - MEDIAN REMOVAL
 - LINEAR ITEMS REMOVAL
 - TREE TRUNK PROTECTION