

**PART OF THE NE 1/4 OF SECTION 22, T.42N., R.9E., OF THE 3rd. P.M. COOK COUNTY, ILLINOIS
 PART OF THE NW 1/4 OF SECTION 23, T.42N., R.9E., OF THE 3rd. P.M. COOK COUNTY, ILLINOIS**

LEGEND

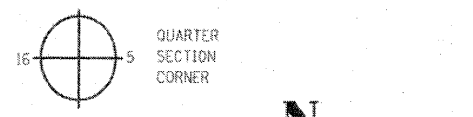

- COORDINATE POSITION NUMBER
- SECTION LINE
- QUARTER SECTION LINE
- QUARTER, QUARTER SECTION LINE
- PROPOSED RIGHT OF WAY LINE
- PROPOSED EASEMENT
- EXISTING RIGHT OF WAY LINE
- CENTERLINE
- PLATTED LOT LINES
- PROPERTY (DEED) LINE
- APPARENT PROPERTY LINE
- 129.32 MEASURED ENGLISH DIMENSION
- 129.32 (COMP) COMPUTED DIMENSION
- 129.32m RECORDED DIMENSION
- METRIC DIMENSION
- CUT CROSS FOUND OR SET
- EXISTING BUILDING

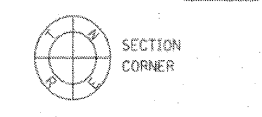

PLAN	DATE
BY	
DATE	
BY	
DATE	
BY	
DATE	
BY	
DATE	
BY	
DATE	

PLAN	DATE
BY	
DATE	
BY	
DATE	
BY	
DATE	
BY	
DATE	
BY	
DATE	

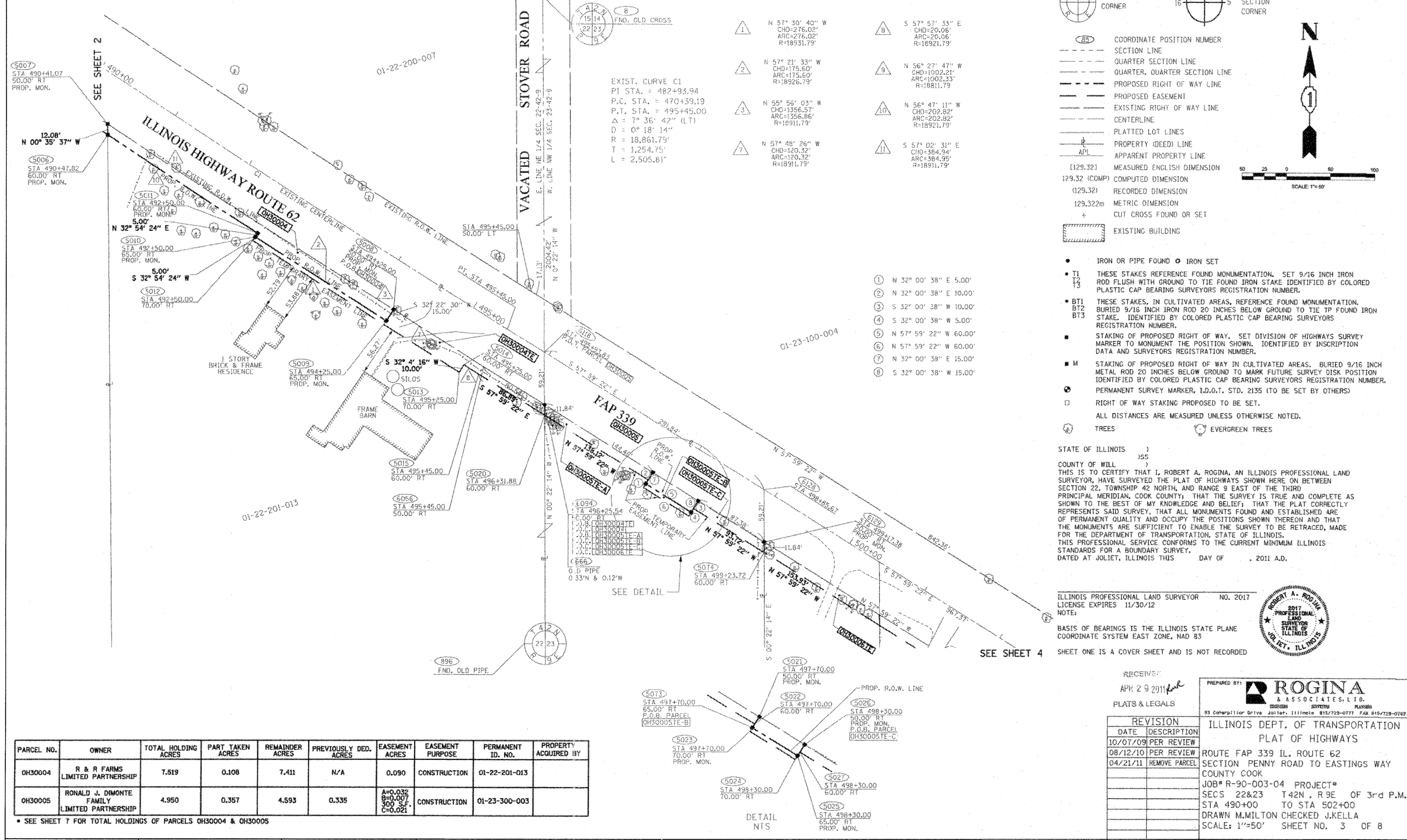

1	N 57° 30' 40" W CHD=276.02' ARC=276.02' R=18931.79'	8	S 57° 57' 33" E CHD=20.06' ARC=20.06' R=18921.79'
2	N 57° 21' 33" W CHD=175.60' ARC=175.60' R=18926.79'	9	N 56° 27' 47" W CHD=1002.21' ARC=1002.33' R=18811.79'
3	N 55° 55' 03" W CHD=1356.57' ARC=1356.86' R=18911.79'	10	N 56° 47' 11" W CHD=202.82' ARC=202.92' R=18921.79'
7	N 57° 48' 26" W CHD=120.32' ARC=120.32' R=18911.79'	11	S 57° 02' 31" E CHD=384.34' ARC=384.95' R=18911.79'

EXIST. CURVE C1
 PI STA. = 482+93.94
 P.C. STA. = 470+39.19
 P.T. STA. = 495+45.00
 Δ = 7° 36' 42" (LT)
 D = 0° 18' 14"
 R = 18,861.79'
 T = 1,254.75'
 L = 2,505.81'

- IRON OR PIPE FOUND IRON SET
 - THESE STAKES REFERENCE FOUND MONUMENTATION. SET 9/16 INCH IRON ROD FLUSH WITH GROUND TO TIE FOUND IRON STAKE IDENTIFIED BY COLORED PLASTIC CAP BEARING SURVEYORS REGISTRATION NUMBER.
 - THESE STAKES, IN CULTIVATED AREAS, REFERENCE FOUND MONUMENTATION. BURIED 9/16 INCH IRON ROD 20 INCHES BELOW GROUND TO TIE TP FOUND IRON STAKE. IDENTIFIED BY COLORED PLASTIC CAP BEARING SURVEYORS REGISTRATION NUMBER.
 - STAKING OF PROPOSED RIGHT OF WAY. SET DIVISION OF HIGHWAYS SURVEY MARKER TO MONUMENT THE POSITION SHOWN. IDENTIFIED BY INSCRIPTION DATA AND SURVEYORS REGISTRATION NUMBER.
 - STAKING OF PROPOSED RIGHT OF WAY IN CULTIVATED AREAS. BURIED 9/16 INCH METAL ROD 20 INCHES BELOW GROUND TO MARK FUTURE SURVEY DISK POSITION IDENTIFIED BY COLORED PLASTIC CAP BEARING SURVEYORS REGISTRATION NUMBER.
 - PERMANENT SURVEY MARKER, I.D.O.T. STD. 2135 (TO BE SET BY OTHERS)
 - RIGHT OF WAY STAKING PROPOSED TO BE SET.
- ALL DISTANCES ARE MEASURED UNLESS OTHERWISE NOTED.

STATE OF ILLINOIS)
 COUNTY OF WILL)
 THIS IS TO CERTIFY THAT I, ROBERT A. ROGINA, AN ILLINOIS PROFESSIONAL LAND SURVEYOR, HAVE SURVEYED THE PLAT OF HIGHWAYS SHOWN HERE ON BETWEEN SECTION 22, TOWNSHIP 42 NORTH, AND RANGE 9 EAST OF THE THIRD PRINCIPAL MERIDIAN, COOK COUNTY; THAT THE SURVEY IS TRUE AND COMPLETE AS SHOWN TO THE BEST OF MY KNOWLEDGE AND BELIEF; THAT THE PLAT CORRECTLY REPRESENTS SAID SURVEY, THAT ALL MONUMENTS SHOWN AND ESTABLISHED ARE OF PERMANENT QUALITY AND OCCUPY THE POSITIONS SHOWN THEREON AND THAT THE MONUMENTS ARE SUFFICIENT TO ENABLE THE SURVEY TO BE RETRACED, MADE FOR THE DEPARTMENT OF TRANSPORTATION, STATE OF ILLINOIS. THIS PROFESSIONAL SERVICE CONFORMS TO THE CURRENT MINIMUM ILLINOIS STANDARDS FOR A BOUNDARY SURVEY.
 DATED AT JOLIET, ILLINOIS THIS _____ DAY OF _____, 2011 A.D.

ILLINOIS PROFESSIONAL LAND SURVEYOR NO. 2017
 LICENSE EXPIRES 11/30/12
 NOTE:
 BASIS OF BEARINGS IS THE ILLINOIS STATE PLANE COORDINATE SYSTEM EAST ZONE, NAD 83
 SHEET ONE IS A COVER SHEET AND IS NOT RECORDED



PARCEL NO.	OWNER	TOTAL HOLDING ACRES	PART TAKEN ACRES	REMAINDER ACRES	PREVIOUSLY DED. ACRES	EASEMENT ACRES	EASEMENT PURPOSE	PERMANENT ID. NO.	PROPERTY ACQUIRED BY
OH30004	R & R FARMS LIMITED PARTNERSHIP	7.519	0.108	7.411	N/A	0.090	CONSTRUCTION	01-22-201-013	
OH30005	RONALD J. DIMONTE FAMILY LIMITED PARTNERSHIP	4.950	0.357	4.593	0.335	A=0.032 B=0.007 300 S.F. C=0.021	CONSTRUCTION	01-23-300-003	

* SEE SHEET 7 FOR TOTAL HOLDINGS OF PARCELS OH30004 & OH30005

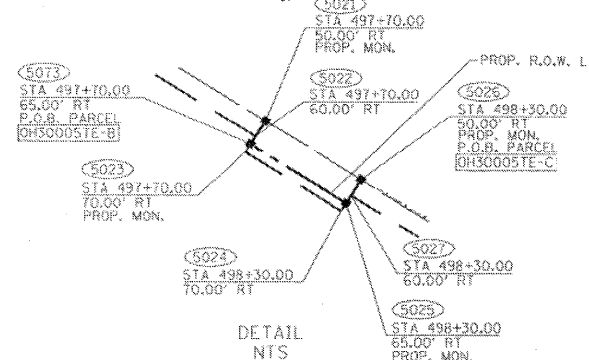

FILE NAME = ...ND160135-sh1-parcel_82.dgn		DESIGNED RJD DRAWN MHL CHECKED RJD DATE JUNE 30, 2011	REVISED - REVISED - REVISED - REVISED -	STATE OF ILLINOIS DEPARTMENT OF TRANSPORTATION	IL RTE 62 (ALGONQUIN RD.) FROM EASTING'S WAY TO PENNY RD. PLAT OF HIGHWAYS	F.A.P. RTE. 339	SECTION 116 Y-1-R-1	COUNTY COOK	TOTAL SHEETS 122	SHEET NO. 39	CONTRACT NO. 60135 ILLINOIS FED. AID PROJECT
--	--	--	--	---	---	--------------------	------------------------	----------------	---------------------	-----------------	---

RECEIVED
APR 29 2011
PLATS & LEGALS

PREPARED BY

93 Caterpillar Drive, Joliet, Illinois 815/729-0777 FAX 815/729-0782

REVISION	
DATE	DESCRIPTION
10/07/09	PER REVIEW
08/12/10	PER REVIEW
04/21/11	REMOVE PARCEL

ILLINOIS DEPT. OF TRANSPORTATION
PLAT OF HIGHWAYS
 ROUTE FAP 339 IL. ROUTE 62
 SECTION PENNY ROAD TO EASTINGS WAY
 COUNTY COOK
 JOB# R-90-003-04 PROJECT#
 SECS 22&23 T42N, R9E OF 3rd P.M.
 STA 490+00 TO STA 502+00
 DRAWN M.MILTON CHECKED J.KELLA
 SCALE: 1"=50' SHEET NO. 3 OF 8