

FINAL SURVEY DATE
 SURVEYED BY
 NOTE BOOK NO.
 TEMPLATE AREAS CHECKED

ORIGINAL SURVEY DATE
 SURVEYED BY
 NOTE BOOK NO.
 TEMPLATE AREAS CHECKED

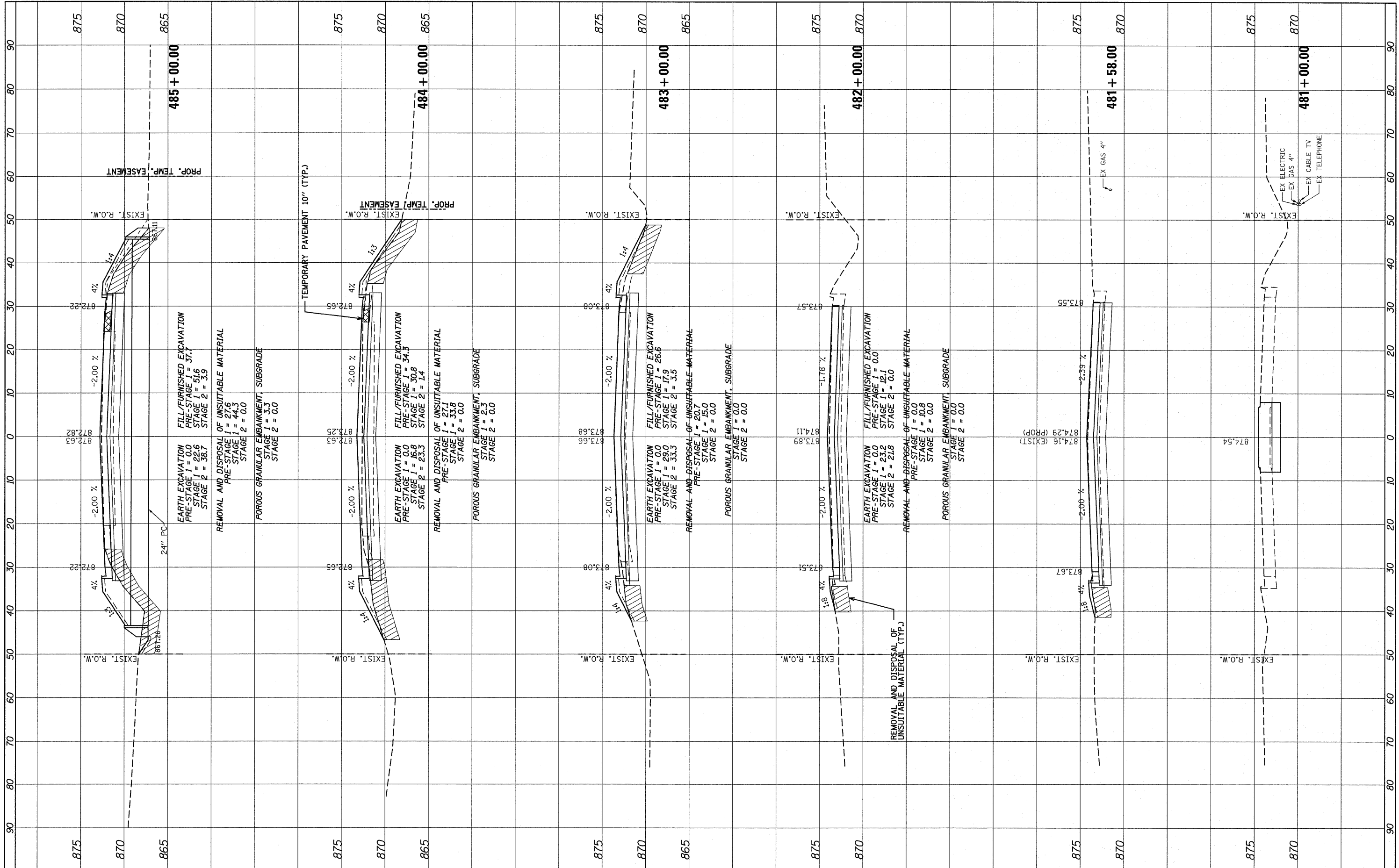

FILE NAME =
 #PND:03035-ehtr-xesht.dgn

USER NAME = #USER#
 PLOT SCALE = #SCALE#
 PLOT DATE = #DATE#

DESIGNED - ADW
 DRAWN - ADW
 CHECKED - RJD
 DATE - JUNE 30, 2011

REVISED - 10/21/2011 N.W.S.
 REVISED -
 REVISED -
 REVISED -

STATE OF ILLINOIS
 DEPARTMENT OF TRANSPORTATION

IL RTE 62 (ALGONQUIN RD.) FROM EASTING'S WAY TO PENNY RD.
 CROSS SECTIONS
 SCALE: 1"=10'(H) 1"=5'(V) SHEET NO. 1 OF 13 SHEETS STA. 481+00.00 TO STA. 485+00.00

F.A.P. RTE. 339	SECTION 116 Y-1-R-1	COUNTY COOK	TOTAL SHEETS 122	SHEET NO. 99
CONTRACT NO. 60135			ILLINOIS FED. AID PROJECT	