

FINAL SURVEY	DATE
NOTE BOOK	BY
TEMPLATE	
AREAS CHECKED	
NO.	

ORIGINAL SURVEY	DATE
NOTE BOOK	BY
TEMPLATE	
AREAS CHECKED	
NO.	

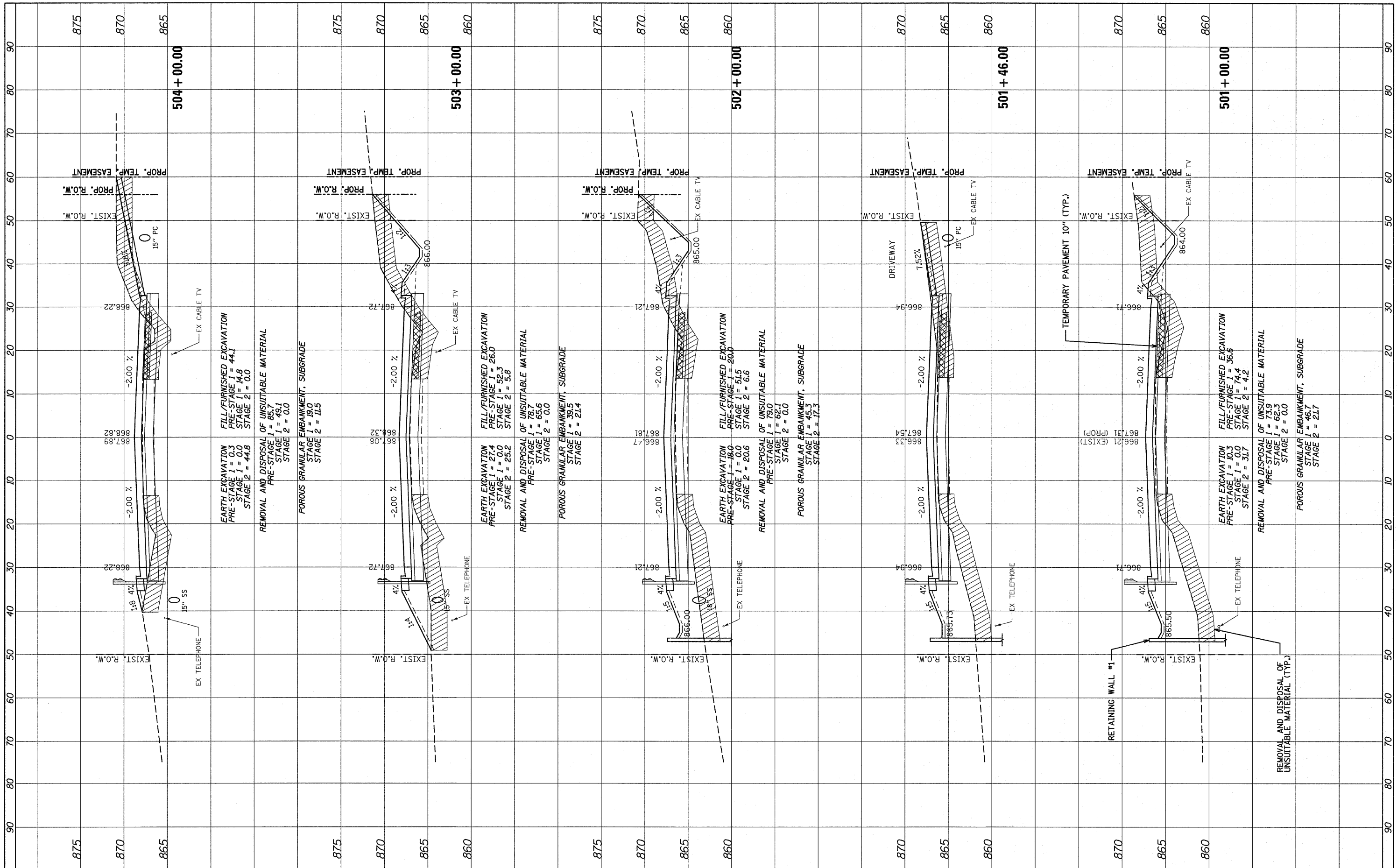

FILE NAME = #PND\B\35-shr-xshst.dgn  
 USER NAME = #USER#  
 PLOT SCALE = #SCALE#  
 PLOT DATE = #DATE#

DESIGNED - ADW	REVISED - 10/21/2011 N.W.S.
DRAWN - ADW	REVISED -
CHECKED - RJD	REVISED -
DATE - JUNE 30, 2011	REVISED -

**STATE OF ILLINOIS  
DEPARTMENT OF TRANSPORTATION**

**IL RTE 62 (ALGONQUIN RD.) FROM EASTING'S WAY TO PENNY RD.  
CROSS SECTIONS**

SCALE: 1"=10'(H); 1"=5'(V) SHEET NO. 6 OF 13 SHEETS STA. 501+00.00 TO STA. 504+00.00

F.A.P. RTE. 339	SECTION 116 Y-1-R-1	COUNTY COOK	TOTAL SHEETS 122	SHEET NO. 104
CONTRACT NO. 60135			ILLINOIS FED. AID PROJECT	