

PLAN	SUBMITTED	DATE
NOTE BOOK	PLOTTED	BY
NO.	GRADES CHECKED	
	STRUCTURE NOTATIONS CHKD	
	CADD FILE NAME	

PROFILE	SUBMITTED	DATE
NOTE BOOK	PLOTTED	BY
NO.	GRADES CHECKED	
	STRUCTURE NOTATIONS CHKD	

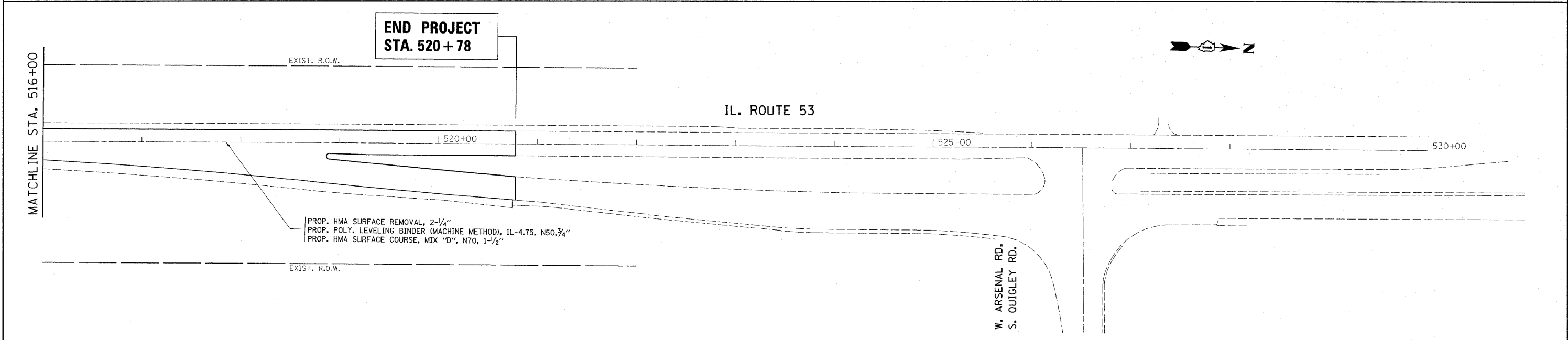
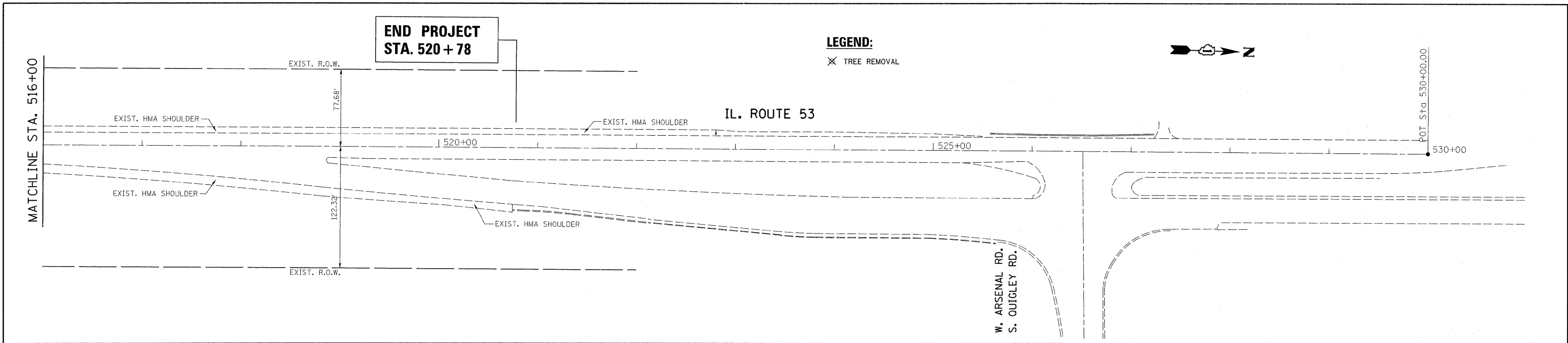

**RESURFACING AREA NO PROFILE INFORMATION**

FILE NAME = P142009-sht-plnprf.dgn

USER NAME = becker-ton  
 PLOT SCALE = 50.0000' / 1" =  
 PLOT DATE = 8/23/2011

DESIGNED -	REVISED -
DRAWN -	REVISED -
CHECKED -	REVISED -
DATE -	REVISED -

**STATE OF ILLINOIS  
 DEPARTMENT OF TRANSPORTATION**

**EXISTING & PROPOSED ROADWAY PLAN AND PROFILE  
 IL. ROUTE 53 AT RIVER ROAD**  
 HOR. SCALE: 1"=50'  
 VER. SCALE: 1"=50' SHEET NO. OF SHEETS STA. 502+00.00 TO STA. 515+00.00

F.A.P. RTE. 846	SECTION 4-N-3	COUNTY WILL	TOTAL SHEETS 68	SHEET NO. 15
CONTRACT NO. 60L42				ILLINOIS FED. AID PROJECT