

PROPOSED PREEMPTION SEQUENCE

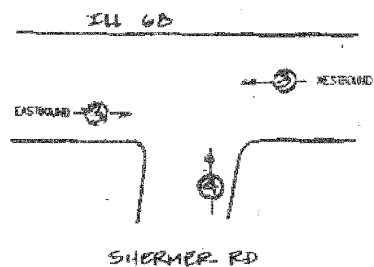

PROPOSED EMERGENCY VEHICLE PREEMPTIONS						
EMERGENCY VEHICLE PRECEPTOR	1	2	3	4	5	6
MOVEMENT	NOT USED	NOT USED	←	↑	NOT USED	NOT USED



NOTES:

1. The WB left-turn lane on Ill. 68 shall be closed and barricaded to restrict the left-turn left-turn movement during bridge construction.
2. WB Ill. 68 mast arm mounted left-turn signal "Y" & "G" arrow sections shall be disconnected and bagged during construction.
3. WB Ill. 68 far-left post mounted signal "Y" & "G" arrow sections shall be disconnected and bagged during construction.
4. NB Shermer Rd. near right signal, post mounted shall be disconnected and bagged.
5. NB Shermer Rd. far signals, each post mounted shall be disconnected and bagged.
6. NB Shermer Rd. EVP detector and beacon shall be disconnected.

Prior to any signal disconnection the D-1 traffic signal operations engineer shall be notified 72 hrs in advance, call 847-705-4424.

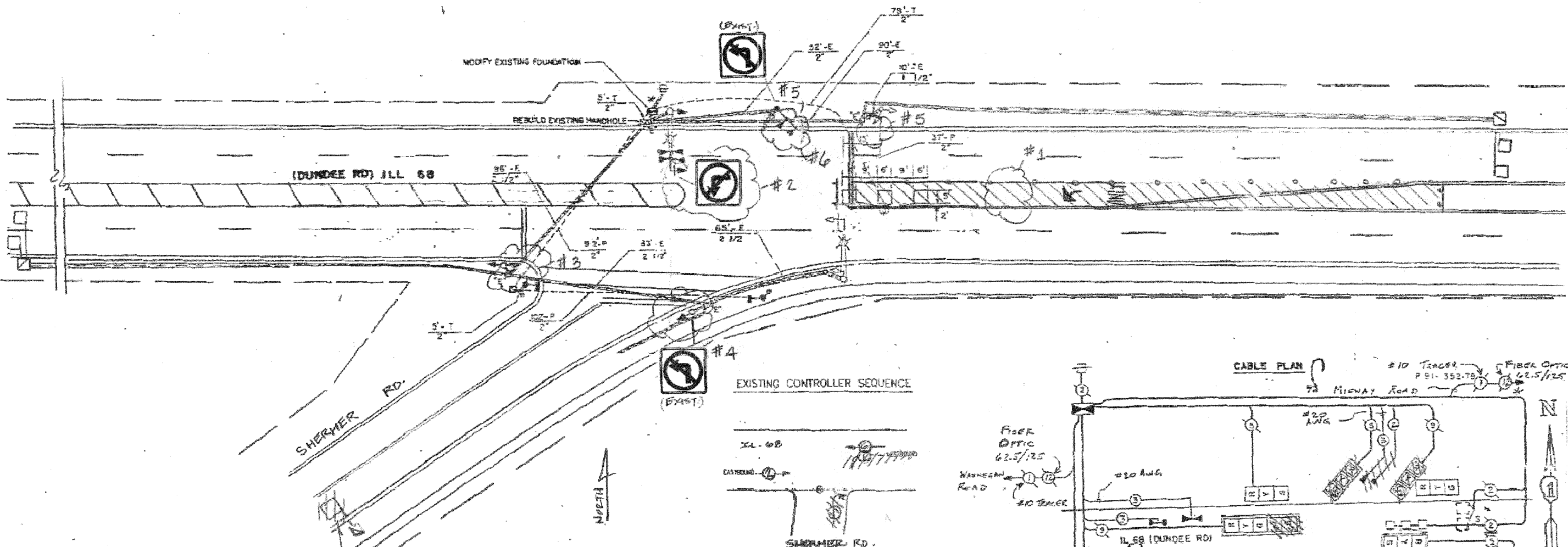

EXISTING CONTROLLER SEQUENCE

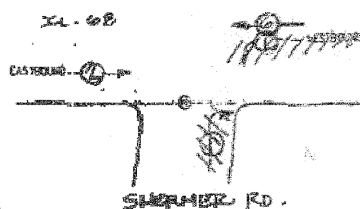

LEGEND

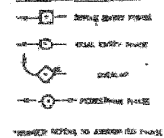

THROUGH MOVEMENT OVERLAP PHASE DESIGNATIONS		
OVERLAP LETTER	TURNING MOVEMENT PHASE	THROUGH MOVEMENT PHASE
A	1	2

NOTE: LOOP DETECTORS HERE AND FOR THE WB LEFT-TURN LANE AS WELL AS EACH SIGNAL HEAD SHALL BE DISCONNECTED AT THE CONTROLLER.

CABLE PLAN

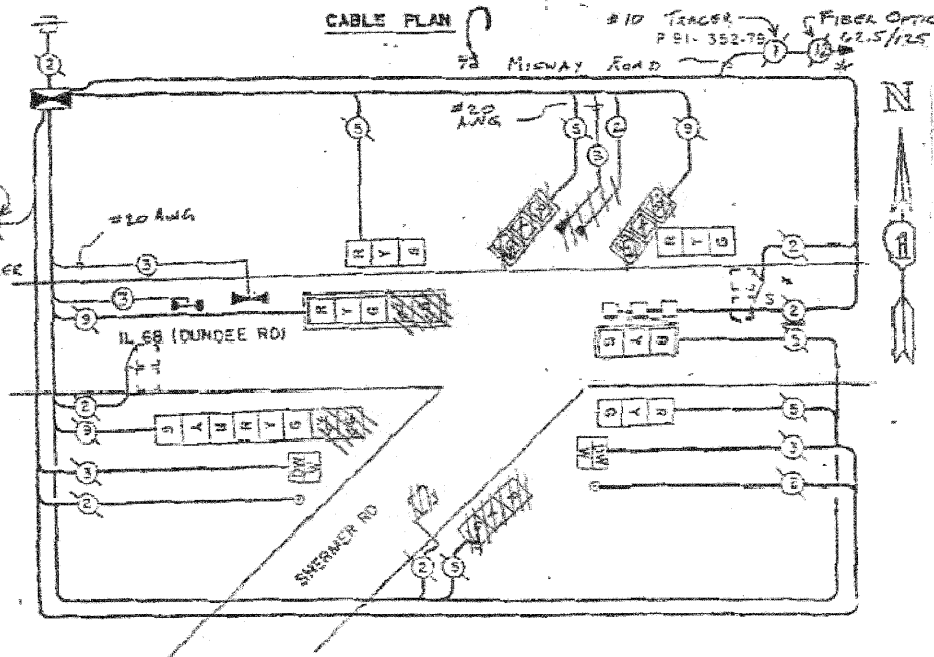

TEMPORARY TRAFFIC SIGNAL PLAN

FILE NAME	USER NAME	DESIGNED	REVISED
\\pwork\pwork\planning\101125\B1\101125.dgn	planning	DRAWN	REVISED
		CHECKED	REVISED
		DATE	REVISED

STATE OF ILLINOIS  
DEPARTMENT OF TRANSPORTATION

TRAFFIC SIGNAL INSTALLATION PLAN  
ILL. ROUTE 68 @ SHERMER RD.

SCALE: SHEET NO. OF SHEETS STA. TO STA.

F.A.U. RTE.	SECTION	COUNTY	TOTAL SHEETS
2760	100-B-1	COOK	28
			9A
CONTRACT NO.			60M80