

F.A.U. RTE.	SECTION	COUNTY	TOTAL SHEETS	SHEET NO.
2760	100-B-1	COOK	28	1

ILLINOIS CONTRACT NO. 60M80  
D-91-167-11 \* 28+1 = 29

FOR INDEX OF SHEETS, SEE SHEET NO. 2  
\*\*\*\*\*

STATE OF ILLINOIS  
DEPARTMENT OF TRANSPORTATION  
DIVISION OF HIGHWAYS

**PROPOSED  
HIGHWAY PLANS**

**FAU ROUTE 2760 – SHERMER ROAD (SN 016-0814)  
OVER MIDDLE FORK NORTH BRANCH CHICAGO RIVER  
SECTION 100-B-1**

**BRIDGE BEAM AND DECK REPLACEMENT  
COOK COUNTY  
C-91-167-11**

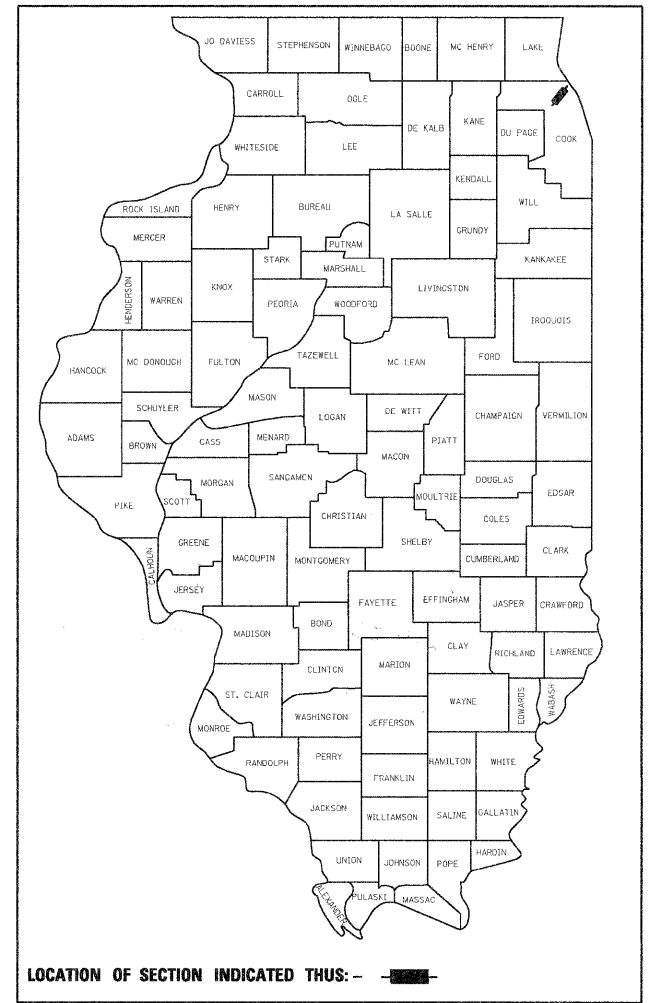

TRAFFIC DATA  
\*\*\*\*\*

SHERMER ROAD  
EXISTING ADT : 12,500 (2010)  
POSTED SPEED LIMIT: 30 MPH

IMPROVEMENT BEGINS  
STA. 205 + 33.10  
(SN 016-0814)

IMPROVEMENT ENDS  
STA. 206 + 61.11

IMPROVEMENT IS LOCATED IN THE VILLAGE OF NORTHBROOK

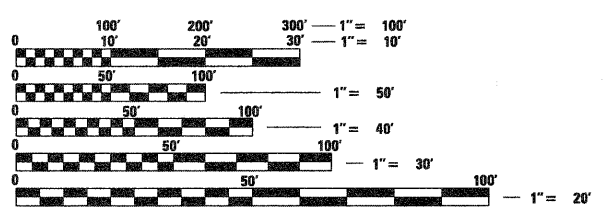

FULL SIZE PLANS HAVE BEEN PREPARED USING STANDARD ENGINEERING SCALES. REDUCED SIZED PLANS WILL NOT CONFORM TO STANDARD SCALES. IN MAKING MEASUREMENTS ON REDUCED PLANS, THE ABOVE SCALES MAY BE USED.

J.U.L.I.E.  
JOINT UTILITY LOCATION INFORMATION FOR EXCAVATION  
1-800-892-0123  
OR 811

PROJECT ENGINEER ROBERT BORO  
PROJECT MANAGER ISSAM RAYYAN

CONTRACT NO. 60M80

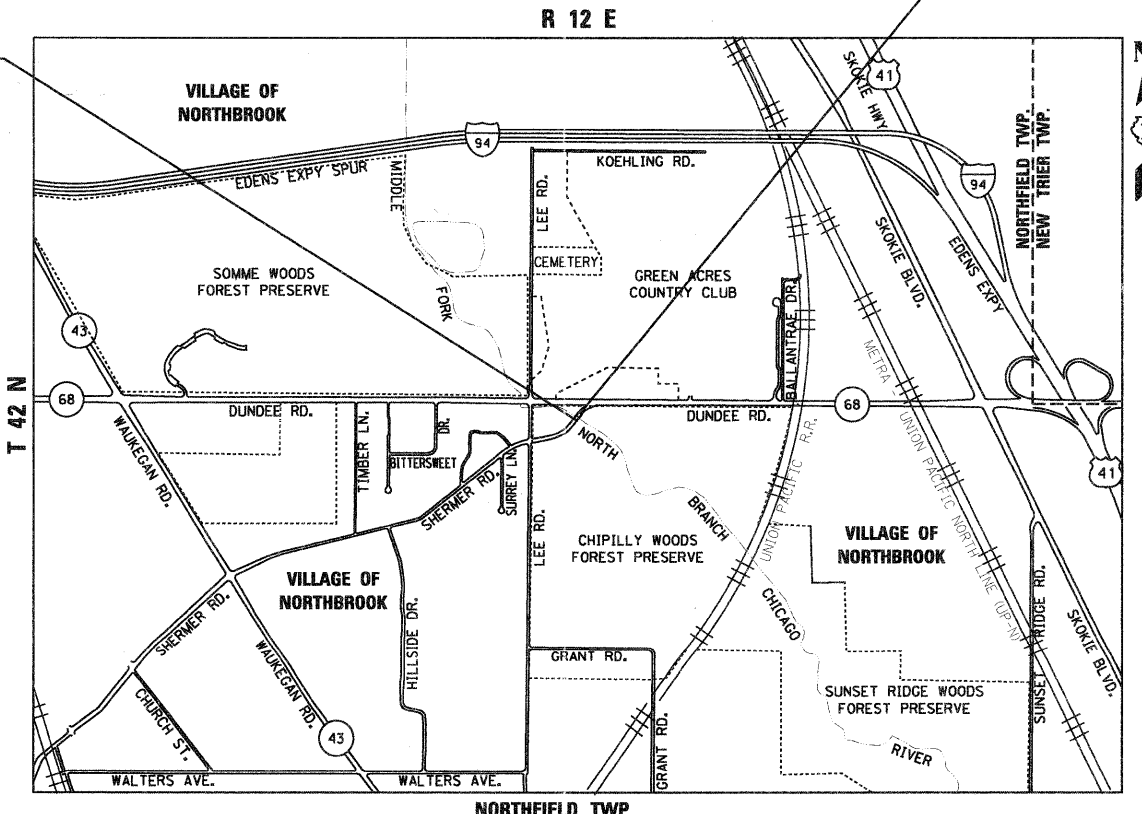

LOCATION MAP  
NOT TO SCALE

GROSS LENGTH = 128.01 FT. = 0.024 MILE  
NET LENGTH = 128.01 FT. = 0.024 MILE



THOMAS M. HEIN, P. E.  
IL. LIC. NO. 062-053199  
EXP 11-30-11  
DATE 9-7-11

STATE OF ILLINOIS  
DEPARTMENT OF TRANSPORTATION  
DIVISION OF HIGHWAYS  
SUBMITTED SEPTEMBER 8, 20 11  
Diana M. O'Keefe  
DEPUTY DIRECTOR OF HIGHWAYS, REGION ENGINEER  
October 14 20 11  
Scott E. Stitt PE  
acting ENGINEER OF DESIGN AND ENVIRONMENT  
October 14 20 11  
Christine M. Reed  
DIRECTOR OF HIGHWAYS, CHIEF ENGINEER

PRINTED BY THE AUTHORITY  
OF THE STATE OF ILLINOIS

INDEX OF SHEETS

\*\*\*\*\*

SHEET NO.	DESCRIPTION
1	TITLE SHEET
2	INDEX OF SHEETS, GENERAL NOTES, COMMITMENTS, AND HIGHWAY STANDARDS
3	SUMMARY OF QUANTITIES
4	TYPICAL SECTIONS
5 - 6	SCHEDULE OF QUANTITIES
7	ALIGNMENT, TIES, AND BENCHMARKS
8	EXISTING AND PROPOSED PLAN AND PROFILE
9	MAINTENANCE OF TRAFFIC - DETOUR ROUTE
9A	TEMPORARY TRAFFIC SIGNAL PLAN
10	PAVEMENT MARKING, EROSION CONTROL, & LANDSCAPING PLAN
11 - 24	STRUCTURAL PLANS
25 - 28	DISTRICT DETAILS

GENERAL NOTES - MISCELLANEOUS

\*\*\*\*\*

BEFORE STARTING ANY EXCAVATION, THE CONTRACTOR SHALL CALL "JULIE" AT (800) 892-0123 FOR FIELD LOCATIONS OF BURIED ELECTRIC, TELEPHONE AND GAS FACILITIES. (48 HOURS NOTIFICATION IS REQUIRED).

TEN FOOT (10-FT) TRANSITIONS SHALL BE USED TO MATCH PROPOSED ITEMS OF WORK TO EXISTING ITEMS IN THE FIELD, UNLESS OTHERWISE SHOWN. THE TRANSITIONS SHALL BE PAID FOR AT THE CONTRACT UNIT PRICE FOR THE PROPOSED ITEM OF WORK SPECIFIED.

THE CONTRACTOR SHALL COORDINATE CONSTRUCTION ACTIVITIES WITH THE RESPECTIVE UTILITY COMPANIES AND THE VILLAGE OF NORTHBROOK.

THE CONTRACTOR WILL NOT BE ALLOWED TO SET UP A YARD OR FIELD OFFICE ON STATE PROPERTY WITHOUT WRITTEN PERMISSION FROM THE DEPARTMENT.

ALL DAMAGE TO EXISTING PAVEMENT MARKINGS OR RAISED REFLECTIVE PAVEMENT MARKINGS OUTSIDE THE REMOVAL LIMITS SHOWN ON THE PLANS SHALL BE REPLACED AT NO ADDITIONAL COST TO THE DEPARTMENT.

BEFORE BEGINNING ANY WORK, THE CONTRACTOR SHALL RETAIN AND RECORD FOR FUTURE REFERENCE, ALL EXISTING PAVEMENT MARKING LINES AND RAISED REFLECTIVE PAVEMENT MARKERS IN ORDER THAT THESE LOCATIONS CAN BE RE-ESTABLISHED FOR STRIPING. EXACT LOCATIONS OF ALL PAVEMENT MARKINGS SHALL BE AS DIRECTED BY THE ENGINEER.

IT SHALL BE THE CONTRACTORS RESPONSIBILITY TO VERIFY ALL DIMENSIONS AND CONDITIONS EXISTING IN THE FIELD PRIOR TO CONSTRUCTION AND ORDERING MATERIALS.

THE RESIDENT ENGINEER SHALL CONTACT THE TRAFFIC CONTROL SUPERVISOR AT (847) 705-4470 A MINIMUM OF 72 HOURS PRIOR TO THE PLACEMENT ON ANY TEMPORARY TRAFFIC CONTROL DEVICES.

THE RESIDENT ENGINEER SHALL CONTACT MR. WALLY CZARNY, AREA TRAFFIC FIELD ENGINEER AT (847) 715-8419 A MINIMUM OF TWO WEEKS PRIOR TO PLACEMENT OF PERMANENT PAVEMENT MARKINGS.

DO NOT SCALE PLANS FOR CONSTRUCTION DIMENSIONS.

SAW CUTS WILL NOT BE PAID FOR SEPARATELY, BUT SHALL BE INCLUDED IN THE COST OF THE ITEM BEING REMOVED.

ANY REFERENCE TO STANDARDS THROUGHOUT THE PLANS OR SPECIAL PROVISIONS SHALL BE INTERPRETED AS THE LATEST STANDARD OF THE DEPARTMENT AS SHOWN.

WHERE SECTION OR SUBSECTION MONUMENTS ARE ENCOUNTERED, THE ENGINEER SHALL BE NOTIFIED BEFORE SUCH MONUMENTS ARE REMOVED. THE CONTRACTOR SHALL PROTECT AND CAREFULLY PRESERVE ALL PROPERTY MARKS AND MONUMENTS. THE ENGINEER, OR AN AUTHORIZED SURVEYOR OR AGENT WILL WITNESS OR OTHERWISE REFERENCE AND RESET MONUMENTS AS NECESSARY. ALL PROPERTY CORNERS EXCEPT THOSE WITHIN AREAS WHERE THE SCHEDULE SHOWS PLACEMENT OF R.O.W. MARKERS SHALL REMAIN UNDISTURBED.

THE CONTRACTOR AS REQUIRED, SHALL OBTAIN ALL NECESSARY PERMITS PRIOR TO COMMENCING WITH CONSTRUCTION.

THE CONTRACTOR WILL BE REQUIRED TO COMPLY WITH STATE OR LOCAL REGULATIONS REGARDING AIR, WATER, AND NOISE POLLUTION.

THE CONTRACTORS OPERATIONS AND TEMPORARY STORAGE ACTIVITIES SHALL BE LIMITED TO THE WORK AREA AND/OR CONSTRUCTION LIMITS. ANY ADDITIONAL STAGING AREAS ADJACENT TO THE PROJECT ARE SUBJECT TO PRIOR APPROVAL BY THE ENGINEER. NO ADDITIONAL COMPENSATION WILL BE ALLOWED TO THE CONTRACTOR FOR COMPLIANCE WITH THE ABOVE REQUIREMENTS.

THE CONTRACTORS PERSONNEL SHALL NOT BE ALLOWED TO PARK PERSONAL VEHICLES IN THE WORK AREA AND/OR CONSTRUCTION LIMITS.

ACCESS SHALL BE PROVIDED AT ALL TIMES TO PROPERTIES ABUTTING THE PROPOSED IMPROVEMENT.

GENERAL NOTES - ROADWAY

\*\*\*\*\*

THE CONTRACTOR SHALL USE CARE IN GRADING OR EXCAVATING NEAR ANY AND ALL EXISTING ITEMS WHICH WILL NOT BE REMOVED. ANY DAMAGE DONE TO EXISTING ITEMS BY THE CONTRACTOR SHALL BE REPAIRED BY HIM AT HIS OWN EXPENSE.

BUTT JOINTS WILL BE INSTALLED AT THE ENDS OF ALL RESURFACING (WHERE RESURFACING MEETS EXISTING PAVEMENT), IN ACCORDANCE WITH THE BUTT JOINT AND HOT-MIX ASPHALT TAPER DETAILS SHEET INCLUDED IN THE PLANS, UNLESS OTHERWISE SPECIFIED.

THE REMOVAL OF SINGLE RAIL, DOUBLE RAIL, RUB RAIL, AND TERMINAL SECTIONS (TAPERS AND END SECTIONS) SHALL BE PAID FOR AT THE CONTRACT UNIT PRICE COST PER LINEAL FOOT FOR STEEL PLATE BEAM GUARD RAIL REMOVAL.

THE ENGINEER SHALL BE THE SOLE JUDGE CONCERNING CURING TIME FOR THE VARIOUS HOT-MIX ASPHALT LIFTS.

GENERAL NOTES - DRAINAGE

\*\*\*\*\*

THE CONTRACTOR SHALL MAINTAIN THE SURFACE DRAINAGE OF THE ROAD DURING CONSTRUCTION OF THIS PROJECT. THIS WORK SHALL NOT BE PAID FOR SEPARATELY, BUT SHALL BE CONSIDERED INCIDENTAL TO THE CONTRACT.

ANY LOOSE MATERIAL DEPOSITED IN THE FLOW LINE OF DITCHES, GUTTERS, CROSSROAD PIPES, OR DRAINAGE STRUCTURES DUE TO CONSTRUCTION OPERATIONS SHALL BE REMOVED AT THE CLOSE OF EACH WORKING DAY. AT THE CONCLUSION OF CONSTRUCTION OPERATIONS, ALL STRUCTURES SHALL BE FREE OF DIRT AND DEBRIS. THIS WORK SHALL NOT BE PAID FOR SEPARATELY, BUT SHALL BE CONSIDERED INCIDENTAL TO THE CONTRACT.

GENERAL NOTES - UTILITIES

\*\*\*\*\*

THE CONTRACTOR SHALL PROTECT EXISTING AND NEW UTILITIES, WHEN REQUIRED BY THE ENGINEER. THE CONTRACTOR SHALL BRACE AND SUPPORT THE UTILITIES PROPERLY IN ORDER TO PREVENT SETTLEMENT, DISPLACEMENT, OR DAMAGE TO THE UTILITIES. THE PROTECTION OF THE UTILITIES AS SPECIFIED HEREIN WILL NOT BE PAID FOR SEPARATELY, BUT SHALL BE CONSIDERED AS INCIDENTAL TO THE CONTRACT.

THE CONTRACTOR SHALL BE RESPONSIBLE FOR CONTACTING THE OWNERS OF ALL EXISTING FACILITIES SO THE UTILITIES AND THEIR APPURTENANCES MAY BE LOCATED AND ADJUSTED OR MOVED, IF NECESSARY, PRIOR TO THE START OF CONSTRUCTION OPERATIONS. THE CONTRACTOR SHALL COOPERATE WITH ALL UTILITY OWNERS AS PROVIDED FOR IN THE STANDARD SPECIFICATIONS.

GENERAL NOTES - LANDSCAPING

\*\*\*\*\*

FERTILIZER NUTRIENTS SHALL BE APPLIED AT THE FOLLOWING RATES PER ACRE:

- NITROGEN FERTILIZER NUTRIENT - 90 LBS./ACRE
- PHOSPHORUS FERTILIZER NUTRIENT - 90 LBS./ACRE
- POTASSIUM FERTILIZER NUTRIENT - 90 LBS./ACRE

GENERAL NOTES - EROSION AND SEDIMENT CONTROL

\*\*\*\*\*

TEMPORARY EROSION CONTROL SEEDING SHALL BE PROVIDED AT ALL ERODIBLE BARE EARTH AREAS. REFER TO SPECIAL PROVISIONS.

ALL EROSION CONTROL MEASURES SHALL BE IN ACCORDANCE WITH THE REQUIREMENTS OF THE STANDARD SPECIFICATIONS AND OF THE APPLICABLE STATE STANDARDS FOR THE ENTIRE DURATION OF THE CONTRACT, OR UNTIL SUCH A TIME AS DIRECTED BY THE ENGINEER.

AT ANY AREA WHERE THERE IS NO PROPOSED GRADING, THE EXISTING GROUND COVER SHALL REMAIN.

COMMITMENTS

\*\*\*\*\*

NONE

HIGHWAY STANDARDS

\*\*\*\*\*

- 280001-05 TEMPORARY EROSION CONTROL SYSTEMS
- 515001-03 NAME PLATE FOR BRIDGES
- 606001-04 CONCRETE CURB TYPE B AND COMBINATION CONCRETE CURB AND GUTTER
- 630001-04 STEEL PLATE BEAM GUARDRAIL
- 630301-05 SHOULDER WIDENING FOR TYPE 1(SPECIAL) GUARDRAIL TERMINALS
- 631011-07 TRAFFIC BARRIER TERMINAL, TYPE 2
- 631031-09 TRAFFIC BARRIER TERMINAL, TYPE 6
- 635006-03 REFLECTOR AND TERMINAL MARKER PLACEMENT
- 635011-02 REFLECTOR MARKER AND MOUNTING DETAILS
- 667101-01 PERMANENT SURVEY MARKERS
- 701701-07 URBAN LANE CLOSURE, MULTILANE INTERSECTION
- 701801-04 LANE CLOSURE, MULTILANE 1W OR 2W CROSSWALK OR SIDEWALK CLOSURE
- 701901-01 TRAFFIC CONTROL DEVICES
- 000001-06 STANDARD SYMBOLS, ABBREVIATIONS AND PATTERNS

FILE NAME: g:\project\2102195\_01\0\road\sv1\shh\11111664\_02\ht-gmnotes.dgn



USER NAME = ZPIENID	DESIGNED - DJB	REVISED -
PLOT SCALE = 50.0000' / IN.	DRAWN - ENTRAN	REVISED -
PLOT DATE = 8/31/2011	CHECKED - TMH	REVISED -
	DATE - 08/02/11	REVISED -

**STATE OF ILLINOIS  
DEPARTMENT OF TRANSPORTATION**

**SHERMER ROAD OVER MIDDLE FORK NORTH BRANCH CHICAGO RIVER  
INDEX OF SHEETS, GENERAL NOTES, COMMITMENTS, & HWY STANDARDS**

SCALE: 50.0000' / IN. SHEET NO. OF SHEETS STA. TO STA.

F.A.U. RTE. 2760	SECTION 100-B-1	COUNTY COOK	TOTAL SHEETS 28	SHEET NO. 2
CONTRACT NO. 60M80			FED. ROAD DIST. NO. 1 ILLINOIS FED. AID PROJECT	

Rev.

# SUMMARY OF QUANTITIES

CODE NO.	ITEM	UNIT	TOTAL QUANTITY	CONSTRUCTION TYPE CODE	
				ROADWAY 0004	BRIDGE 0014
20100110	TREE REMOVAL (6 TO 15 UNITS DIAMETER)	UNIT	66	66	0
20101100	TREE TRUNK PROTECTION	EACH	11	11	0
20200100	EARTH EXCAVATION	CU YD	10	10	0
20201200	REMOVAL AND DISPOSAL OF UNSUITABLE MATERIAL	CU YD	58	58	0
20400800	FURNISHED EXCAVATION	CU YD	89	89	0
21101615	TOPSOIL FURNISH AND PLACE, 4"	SQ YD	657	657	0
25000210	SEEDING, CLASS 2A	ACRE	0.14	0.14	0.00
25000400	NITROGEN FERTILIZER NUTRIENT	POUND	12	12	0
25000500	PHOSPHORUS FERTILIZER NUTRIENT	POUND	12	12	0
25000600	POTASSIUM FERTILIZER NUTRIENT	POUND	12	12	0
25100630	EROSION CONTROL BLANKET	SQ YD	657	657	0
28000400	PERIMETER EROSION BARRIER	FOOT	594	594	0
28000510	INLET FILTERS	EACH	2	2	0
31101200	SUBBASE GRANULAR MATERIAL, TYPE B 4"	SQ YD	73	73	0
40600100	BITUMINOUS MATERIALS (PRIME COAT)	GALLON	41	41	0
40600300	AGGREGATE (PRIME COAT)	TON	1	1	0
40600635	LEVELING BINDER (MACHINE METHOD), N70	TON	9	9	0
40600982	HOT-MIX ASPHALT SURFACE REMOVAL - BUTT JOINT	SQ YD	24	24	0
40603340	HOT-MIX ASPHALT SURFACE COURSE, MIX "D", N70	TON	17	17	0
42001300	PROTECTIVE COAT	SQ YD	55	55	0
42400200	PORTLAND CEMENT CONCRETE SIDEWALK 5 INCH	SQ FT	134	134	0
44000500	COMBINATION CURB AND GUTTER REMOVAL	FOOT	145	145	0
44000600	SIDEWALK REMOVAL	SQ FT	596	596	0
48101498	AGGREGATE SHOULDERS, TYPE B 4"	SQ YD	5	5	0
50101500	REMOVAL OF EXISTING SUPERSTRUCTURES	EACH	1	0	1
50102400	CONCRETE REMOVAL	CU YD	3.6	0.0	3.6
50104000	BRIDGE RAIL REMOVAL	FOOT	196	0	196
50300255	CONCRETE SUPERSTRUCTURE	CU YD	42.3	0.0	42.3
50300260	BRIDGE DECK GROOVING	SQ YD	139	0	139
50300300	PROTECTIVE COAT	SQ YD	320	0	320
50400505	PRECAST PRESTRESSED CONCRETE DECK BEAMS (27" DEPTH)	SQ FT	1,877	0	1,877
50800205	REINFORCEMENT BARS, EPOXY COATED	POUND	8,580	0	8,580
50900105	ALUMINUM RAILING, TYPE L	FOOT	180	0	180
51500100	NAME PLATES	EACH	1	0	1
52000110	PREFORMED JOINT STRIP SEAL	FOOT	40.5	0.0	40.5

CODE NO.	ITEM	UNIT	TOTAL QUANTITY	CONSTRUCTION TYPE CODE	
				ROADWAY 0004	BRIDGE 0014
59000200	EPOXY CRACK INJECTION	FOOT	60	0	60
60605000	COMBINATION CONCRETE CURB AND GUTTER, TYPE B-6.24	FOOT	138	138	0
* 63000001	STEEL PLATE BEAM GUARDRAIL, TYPE A, 6 FOOT POSTS	FOOT	150	150	0
* 63100045	TRAFFIC BARRIER TERMINAL, TYPE 2	EACH	1	1	0
* 63100085	TRAFFIC BARRIER TERMINAL, TYPE 6	EACH	4	4	0
* 63100167	TRAFFIC BARRIER TERMINAL, TYPE 1 (SPECIAL) TANGENT	EACH	3	3	0
63200310	GUARDRAIL REMOVAL	FOOT	374	374	0
66700205	PERMANENT SURVEY MARKERS, TYPE I	EACH	1	1	0
67000400	ENGINEER'S FIELD OFFICE, TYPE A	CAL MO	4	4	0
67100100	MOBILIZATION	L SUM	1.0	1.0	0.0
* <del>78000200</del>	<del>THERMOPLASTIC PAVEMENT MARKING LINE 4"</del>	<del>FOOT</del>	<del>307</del>	<del>307</del>	<del>0</del>
* 78008210	POLYUREA PAVEMENT MARKING TYPE I - LINE 4"	FOOT	5/2	5/2	0
* 78100100	RAISED REFLECTIVE PAVEMENT MARKER	EACH	4	4	0
* 78100105	RAISED REFLECTIVE PAVEMENT MARKER (BRIDGE)	EACH	4	0	4
* 78200100	MONODIRECTIONAL PRISMATIC BARRIER REFLECTOR	EACH	8	8	0
* 78200410	GUARDRAIL MARKERS, TYPE A	EACH	7	7	0
* 78201000	TERMINAL MARKER - DIRECT APPLIED	EACH	3	3	0
78300200	RAISED REFLECTIVE PAVEMENT MARKER REMOVAL	EACH	8	8	0
* 85000200	MAINTENANCE OF EXISTING TRAFFIC SIGNAL INSTALLATION	EACH	1	1	0
X4401198	HOT-MIX ASPHALT SURFACE REMOVAL, VARIABLE DEPTH	SQ YD	180	180	0
X5030305	CONCRETE WEARING SURFACE, 5"	SQ YD	214	0	214
X7010216	TRAFFIC CONTROL AND PROTECTION, (SPECIAL)	L SUM	1.0	1.0	0.0
X7240600	REMOVE AND RE-ERECT EXISTING SIGN	EACH	3	3	0
Z0001900	ASBESTOS BEARING PAD REMOVAL	EACH	28	0	28
Z0012754	STRUCTURAL REPAIR OF CONCRETE (DEPTH EQUAL TO OR LESS THAN 5 INCHES)	SQ FT	5	0	5
Z0013798	CONSTRUCTION LAYOUT	L SUM	1.0	1.0	0.0
Z0030850	TEMPORARY INFORMATION SIGNING	SQ FT	51	51	0
Z0073510	TEMPORARY TRAFFIC SIGNAL TIMING	EACH	1	1	0

\* SPECIALTY ITEMS

FILE NAME: g:\projects\2102195\_01\000\civil\shs\011664\_03ant-303.dgn



USER NAME = ZPIEND	DESIGNED - DJB	REVISED -
PLOT SCALE = 50,0000' / IN.	DRAWN - ENTRAN	REVISED -
PLOT DATE = 8/31/2011	CHECKED - TMH	REVISED -
	DATE - 08/02/11	REVISED -

**STATE OF ILLINOIS  
DEPARTMENT OF TRANSPORTATION**

**SHERMER ROAD OVER MIDDLE FORK NORTH BRANCH CHICAGO RIVER  
SUMMARY OF QUANTITIES**

SCALE: 50,000' / IN. SHEET NO. OF SHEETS STA. TO STA.

F.A.U. RTE. 2760	SECTION 100-B-1	COUNTY COOK	TOTAL SHEETS 28	SHEET NO. 3
CONTRACT NO. 60M80			Rev	
FED. ROAD DIST. NO. 1 ILLINOIS FED. AID PROJECT				

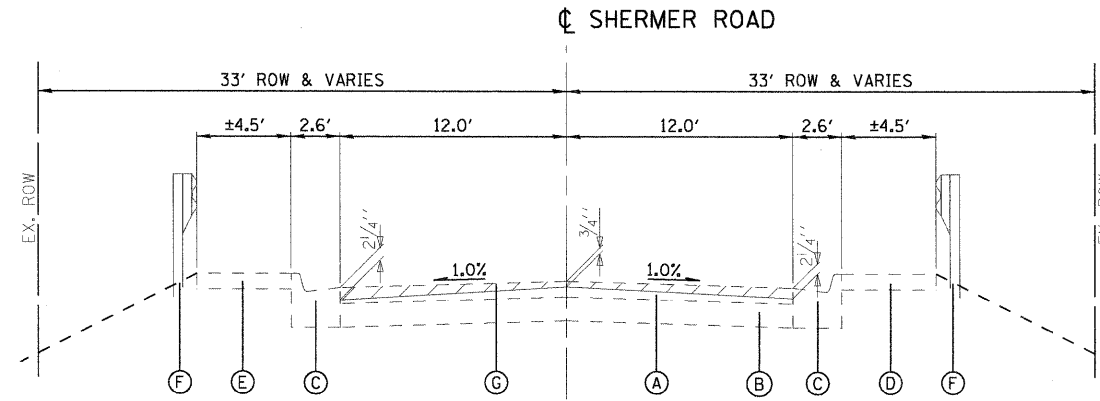

**EXISTING TYPICAL SECTION**

FACING NORTH  
 STA. 205+33.10 TO 206+61.11  
 BRIDGE OMISSION STA. 205+71.44 TO STA. 206+22.78  
 N.T.S.

**EXISTING LEGEND**

- (A) EXIST. HMA PAVEMENT, ±3"
- (B) EXIST. PCC PAVEMENT, ±9"
- (C) EXIST. COMBINATION CONCRETE CURB AND GUTTER
- (D) EXIST. PCC SIDEWALK
- (E) EXIST. GRASS AND TOPSOIL
- (F) EXIST. GUARDRAIL
- (G) HMA SURFACE REMOVAL, VARIABLE DEPTH

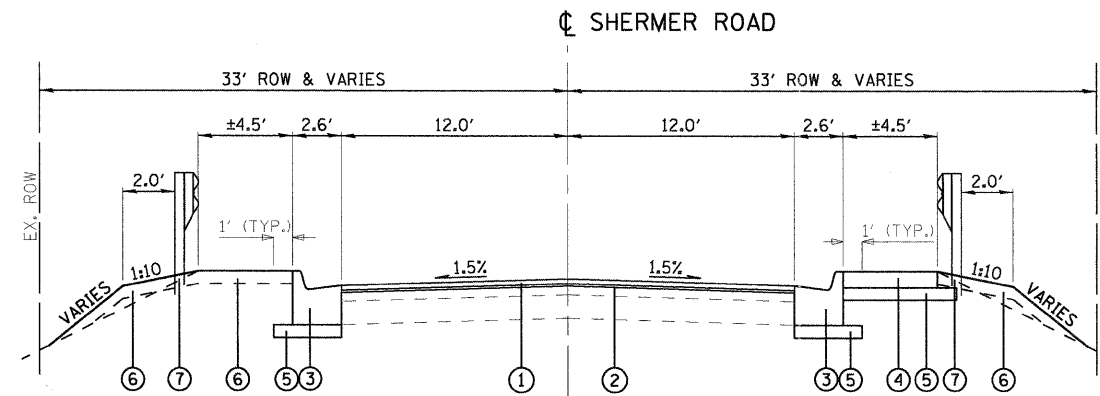

**PROPOSED TYPICAL SECTION**

FACING NORTH  
 STA. 205+33.10 TO 206+61.11  
 BRIDGE OMISSION STA. 205+71.44 TO STA. 206+22.78  
 N.T.S.

**PROPOSED LEGEND**

- ① HMA SURFACE COURSE, MIX "D", N70; 1/2"
- ② LEVELING BINDER (MACHINE METHOD), N70; 3/4"
- ③ COMBINATION CONCRETE CURB & GUTTER, TYPE B6.24
- ④ PORTLAND CEMENT CONCRETE SIDEWALK, 5"
- ⑤ SUBBASE GRANULAR MATERIAL, TYPE B 4"
- \* ⑥ TOPSOIL AND SEEDING, CL 2A
- \* ⑦ STEEL PLATE BEAM GUARDRAIL, TYPE A, 6 FOOT POSTS
- \* NOTE: LIMITS OF THESE PROPOSED ITEMS TO BE DETERMINED IN THE FIELD BY THE RESIDENT ENGINEER.

**HMA MIXTURE REQUIREMENTS**

MIX DESIGNS	AIR VOIDS
RESURFACING	
HMA SURFACE COURSE, MIX 'D', N70, (IL-9.5mm); 1/2"	4% @ 70 GYRATIONS
LEVELING BINDER, N70, (IL-9.5mm); 3/4"	4% @ 70 GYRATIONS

NOTE: THE UNIT WEIGHT USED TO CALCULATE ALL HOT-MIX ASPHALT SURFACE MIXTURES IS 112 LBS/SY/IN.

THE "AC TYPE" FOR POLYMERIZED HMA MIXES SHALL BE "SBS/SBR PG 70 -22" AND FOR NON-POLYMERIZED HMA THE "AC TYPE" SHALL BE "PG 64 -22" UNLESS MODIFIED BY DISTRICT ONE SPECIAL PROVISIONS. FOR "PERCENT OF RAP" SEE DISTRICT ONE SPECIAL PROVISIONS.

FILE NAME = g:\proj\sect\2102155\_010\cead\civil\sect\011664-04\ht-typpcal.dgn

	USER NAME = ZPIENID	DESIGNED - DJB	REVISED -	<b>STATE OF ILLINOIS</b> <b>DEPARTMENT OF TRANSPORTATION</b>	<b>SHERMER ROAD OVER MIDDLE FORK NORTH BRANCH CHICAGO RIVER</b> <b>TYPICAL SECTIONS</b>		F.A.J. RTE. 2760	SECTION 100-B-1	COUNTY COOK	TOTAL SHEETS 28	SHEET NO. 4
	PLOT SCALE = 58.00' / IN.	CHECKED - TMH	REVISED -		SCALE: 58.00' / IN.	SHEET NO. OF SHEETS STA. TO STA.	FED. ROAD DIST. NO. 1	ILLINOIS FED. AID PROJECT	CONTRACT NO. 60M80		
	PLOT DATE = 8/31/2011	DATE - 08/02/11	REVISED -								

# SCHEDULE OF QUANTITIES

## 20100110 TREE REMOVAL (6 TO 15 UNITS DIAMETER)

STATION	OFFSET(FT)	UNIT
204+15.4	22.8 RT	8.00
204+22.6	25.4 RT	10.00
204+45.6	25.3 RT	12.00
204+47.5	24.7 RT	6.00
205+20.7	25.5 RT	6.00
205+24.3	25.4 RT (3 AT 6" DIA. EACH)	18.00
205+26.7	25.0 RT	6.00
TOTAL =		66

## 20101100 TREE TRUNK PROTECTION

STATION	OFFSET(FT)	EACH
204+59.4	29.0 RT	1.0
204+56.9	22.3 RT	1.0
204+61.1	28.8 RT	1.0
204+64.6	29.7 RT	1.0
204+83.8	29.5 RT	1.0
204+91.8	29.4 LT	1.0
205+00.3	35.0 RT	1.0
205+04.3	29.4 RT	1.0
205+14.0	29.9 RT	1.0
205+53.3	24.9 RT	1.0
206+45.0	29.0 LT	1.0
TOTAL =		11

## 20200100 EARTH EXCAVATION

STATION	CUT/FILL(SF)	STATION	CUT/FILL(SF)	CU YD
203+44.5	0.0	203+50.0	0.0	0.0
203+50.0	0.0	204+00.0	0.0	0.0
204+00.0	0.0	204+50.0	0.0	0.0
204+50.0	0.0	205+00.0	0.0	0.0
205+00.0	0.0	205+50.0	6.9	6.4
205+50.0	1.7	205+73.1	0.0	0.7
BRIDGE OMISSION				
206+20.5	0.0	206+50.0	4.3	2.4
206+50.0	0.0	207+00.0	0.0	0.0
207+00.0	0.0	207+50.0	0.0	0.0
TOTAL =				10

## 20201200 REMOVAL AND DISPOSAL OF UNSUITABLE MATERIAL

STATION	CUT/FILL(SF)	STATION	CUT/FILL(SF)	CU YD
203+44.5	0.0	203+50.0	1.7	0.2
203+50.0	1.7	204+00.0	6.4	7.6
204+00.0	6.4	204+50.0	4.6	10.3
204+50.0	4.6	205+00.0	9.2	12.8
205+00.0	9.2	205+50.0	8.1	16.0
205+50.0	8.1	205+73.1	0.0	3.5
BRIDGE OMISSION				
206+20.5	0.0	206+50.0	5.0	2.7
206+50.0	5.0	207+00.0	0.0	4.6
207+00.0	0.0	207+50.0	0.0	0.0
TOTAL =				58

## 20400800 FURNISHED EXCAVATION

STATION	CUT/FILL(SF)	STATION	CUT/FILL(SF)	CU YD
203+44.5	0.0	203+50.0	0.6	0.1
203+50.0	0.6	204+00.0	13.8	13.3
204+00.0	13.8	204+50.0	2.3	14.9
204+50.0	2.3	205+00.0	25.3	25.5
205+00.0	25.3	205+50.0	8.5	31.3
205+50.0	8.5	205+73.1	0.0	3.6
BRIDGE OMISSION				
206+20.5	0.0	206+50.0	5.1	2.8
206+50.0	5.1	207+00.0	0.0	4.7
207+00.0	0.0	207+50.0	0.0	0.0
TOTAL EMBANKMENT QUANTITY =				96.1

FURNISHED EX. = EMBANKMENT - [SUITABLE EX. X (1 - SHRINK FACTOR)]

SUITABLE EX 9.5 CU YD (REFER TO 20200100 EARTH EX)  
SHRINKAGE = 25.0 %

CALCULATED FURNISHED EXCAVATION = 89.0  
TOTAL = 89

## 21101615 TOPSOIL FURNISH AND PLACE, 4"

STATION	WIDTH(FT)	STATION	WIDTH(FT)	SQ YD
LEFT SIDE				
203+28.3	0.0	203+35.9	1.7	0.7
203+35.9	1.7	203+50.0	3.8	4.3
203+50.0	3.8	204+00.0	10.5	39.8
204+00.0	10.5	204+50.0	7.3	49.6
204+50.0	7.3	205+00.0	12.1	53.8
205+00.0	15.0	205+48.1	18.2	88.7
205+48.1	12.5	205+50.0	12.6	2.7
205+50.0	12.6	205+59.4	8.8	11.2
205+59.4	8.8	205+62.3	0.0	1.4
BRIDGE OMISSION				
206+21.1	3.6	206+50.0	17.3	33.5
206+50.0	17.3	207+00.0	7.4	68.6
207+00.0	7.4	207+33.0	6.8	26.1
207+33.0	6.8	207+40.8	0.0	2.9
RIGHT SIDE				
203+86.6	0.0	204+00.0	7.7	5.7
204+00.0	7.7	204+50.0	11.9	54.4
204+50.0	11.9	205+00.0	14.3	72.7
205+00.0	14.3	205+48.1	9.7	64.3
205+48.1	8.7	205+50.0	8.5	1.8
205+50.0	8.5	205+72.4	3.6	15.1
BRIDGE OMISSION				
206+22.4	3.5	207+50.0	3.5	49.6
207+50.0	3.5	207+56.3	3.5	2.5
207+56.3	3.5	207+94.5	0.0	7.4
TOTAL =				657

## 25000210 SEEDING, CLASS 2A

STATION	WIDTH(FT)	STATION	WIDTH(FT)	ACRE
REFER TO "21101615 TOPSOIL F & P 4" FOR QUANTITY				
TOTAL =				0.136
TOTAL =				0.14

## 25100630 EROSION CONTROL BLANKET

STATION	WIDTH(FT)	STATION	WIDTH(FT)	SQ YD
REFER TO "21101615 TOPSOIL F & P 4" FOR QUANTITY				
TOTAL =				657

## 28000400 PERIMETER EROSION BARRIER

STATION	OFFSET(FT)	STATION	OFFSET(FT)	FOOT
LEFT SIDE				
203+28.3	22.3 LT	203+35.9	23.9 LT	7.7
203+35.9	23.9 LT	204+00.0	27.5 LT	64.2
204+00.0	27.5 LT	204+50.0	27.3 LT	50.0
204+50.0	27.3 LT	205+00.0	30.4 LT	50.1
205+00.0	30.4 LT	205+50.0	32.6 LT	50.0
205+50.0	32.6 LT	205+59.4	28.8 LT	10.1
205+59.4	28.8 LT	205+62.3	19.9 LT	9.4
BRIDGE OMISSION				
206+21.1	20.2 LT	206+21.2	23.8 LT	3.6
206+21.2	23.8 LT	206+50.0	31.9 LT	29.9
206+50.0	31.9 LT	207+00.0	18.8 LT	51.7
RIGHT SIDE				
203+86.6	20.9 RT	204+00.0	28.4 RT	15.4
204+00.0	28.4 RT	204+50.0	30.7 RT	50.1
204+50.0	30.7 RT	205+00.0	33.1 RT	50.1
205+00.0	33.1 RT	205+50.0	28.5 RT	50.2
205+50.0	28.5 RT	205+72.4	23.6 RT	23.0
205+72.4	23.6 RT	205+72.4	20.0 RT	3.6
BRIDGE OMISSION				
206+22.5	19.8 RT	206+22.4	23.3 RT	3.5
206+22.4	23.3 RT	206+50.0	23.2 RT	27.6
206+50.0	23.2 RT	206+93.0	29.6 RT	43.4
TOTAL =				594

## 28000510 INLET FILTERS

STATION	OFFSET(FT)	EACH
203+75.7	23.0 RT	1.0
204+02.0	14.0 RT	1.0
TOTAL =		2

## 31101200 SUBBASE GRANULAR MATERIAL, TYPE B 4"

STATION	WIDTH(FT)	STATION	WIDTH(FT)	SQ YD
UNDER SIDEWALK				
205+33.1	5.5	205+48.1	5.5	9.2
206+47.9	5.5	206+61.1	6.5	8.8
UNDER COMBINATION CONCRETE CURB AND GUTTER, TYPE B6.24				
205+48.1	3.6	205+71.4	3.6	9.3
205+71.4	3.6	205+71.4	3.6	15.3
BRIDGE OMISSION				
206+22.8	3.6	206+61.1	3.6	15.3
206+61.1	3.6	206+61.1	3.6	15.3
TOTAL =				73

## 40600635 LEVELING BINDER (MACHINE METHOD), N70

STATION	WIDTH(FT)	STATION	WIDTH(FT)	TON
RATE = 112.0 POUND / SQ YD / INCH				
DEPTH = 0.75 INCH				
205+33.1	24.0	205+71.4	24.0	4.3
206+22.8	24.0	206+61.1	24.0	4.3
TOTAL =				9

## 40600982 HOT-MIX ASPHALT SURFACE REMOVAL - BUTT JOINT

STATION	WIDTH(FT)	STATION	WIDTH(FT)	SQ YD
205+33.1	24.0	205+37.6	24.0	12.0
206+56.6	24.0	206+61.1	24.0	12.0
TOTAL =				24

## 40603340 HOT-MIX ASPHALT SURFACE COURSE, MIX "D", N70

STATION	WIDTH(FT)	STATION	WIDTH(FT)	TON
RATE = 112.0 POUND / SQ YD / INCH				
DEPTH = 1.5 INCH				
205+33.1	24.0	205+71.4	24.0	8.6
206+22.8	24.0	206+61.1	24.0	8.6
TOTAL =				17

## 42400200 PORTLAND CEMENT CONCRETE SIDEWALK 5 INCH

STATION	WIDTH(FT)	STATION	WIDTH(FT)	SQ FT
205+33.1	4.5	205+48.1	4.5	67.5
206+47.9	4.5	206+61.1	5.5	66.1
TOTAL =				134

## 44000500 COMBINATION CURB AND GUTTER REMOVAL

STATION	OFFSET(FT)	STATION	OFFSET(FT)	FOOT
205+48.0	14.7 LT	205+73.0	14.6 LT	25.0
205+33.1	15.0 RT	205+73.0	14.5 RT	39.9
BRIDGE OMISSION				
206+21.0	14.8 LT	206+61.1	14.3 LT	40.1
206+21.0	14.3 RT	206+61.1	14.9 RT	40.1
TOTAL =				145

## 44000600 SIDEWALK REMOVAL

STATION	WIDTH(FT)	STATION	WIDTH(FT)	SQ FT
WEST SIDE				
205+48.0	4.5	205+73.0	4.5	112.5
206+20.0	4.5	206+44.0	4.5	108.0
EAST SIDE				
205+33.0	4.5	205+73.0	4.5	180.0
206+22.0	4.5	206+61.0	5.5	195.0
TOTAL =				596

## 48101498 AGGREGATE SHOULDERS, TYPE B 4"

STATION	WIDTH(FT)	STATION	WIDTH(FT)	SQ YD
205+33.1	3.6	205+48.1	2.3	4.9
TOTAL =				5

FILE NAME = g:\projects\2102155\_010\cadd\cav1\h1\1111664-05\h1-schedule.dgn



USER NAME = 2PIENID	DESIGNED - DJB	REVISED -
PLOT SCALE = 50.00' / IN.	DRAWN - ENTRAN	REVISED -
PLOT DATE = 8/31/2011	CHECKED - TMH	REVISED -
	DATE - 08/02/11	REVISED -

**STATE OF ILLINOIS  
DEPARTMENT OF TRANSPORTATION**

**SHERMER ROAD OVER MIDDLE FORK NORTH BRANCH CHICAGO RIVER  
SCHEDULE OF QUANTITIES**

SCALE: 50.00' / IN. SHEET NO. OF SHEETS STA. TO STA.

F.A.U. RTE. 2760	SECTION 100-B-1	COUNTY COOK	TOTAL SHEETS 28	SHEET NO. 5
FED. ROAD DIST. NO. 1 ILLINOIS			CONTRACT NO. 60M80	
FED. AID PROJECT				

# SCHEDULE OF QUANTITIES

**60605000 COMBINATION CONCRETE CURB AND GUTTER, TYPE B-6.24**

STATION	OFFSET(FT)		STATION	OFFSET(FT)	FOOT
205+48.1	14.6 LT	-	205+71.4	14.6 LT	23.3
205+33.1	14.6 RT	-	205+71.4	14.6 RT	38.3
BRIDGE OMISSION					
206+22.8	14.6 LT	-	206+61.1	14.6 LT	38.3
206+22.8	14.6 RT	-	206+61.1	14.6 RT	38.3
					TOTAL = 138

**63000001 STEEL PLATE BEAM GUARDRAIL, TYPE A, 6 FOOT POSTS**

STATION	OFFSET(FT)		STATION	OFFSET(FT)	FOOT
203+99.1	20.0 LT	-	205+04.1	20.0 LT	100.0
204+56.9	20.0 RT	-	205+04.7	20.0 RT	50.0
					TOTAL = 150

**63100045 TRAFFIC BARRIER TERMINAL, TYPE 2**

STATION	OFFSET(FT)			EACH
SHERMER RD				
207+07.0	30.5 RT			1.0
TOTAL = 1				

**63100085 TRAFFIC BARRIER TERMINAL, TYPE 6**

STATION	OFFSET(FT)			EACH
205+48.1	19.0 RT			1.0
205+48.1	19.0 LT			1.0
206+48.5	19.0 RT			1.0
206+44.3	19.0 LT			1.0
TOTAL = 4				

**63100167 TRAFFIC BARRIER TERMINAL, TYPE 1 (SPECIAL) TANGENT**

STATION	OFFSET(FT)			EACH
203+46.6	21.0 LT			1.0
204+09.2	21.0 RT			1.0
207+34.3	13.0 LT			1.0
TOTAL = 3				

**63200310 GUARDRAIL REMOVAL**

STATION	OFFSET(FT)		STATION	OFFSET(FT)	FOOT
204+67.7	21.2 LT	-	205+47.3	19.4 LT	79.7
204+24.6	21.2 RT	-	205+48.1	19.0 RT	123.5
206+44.3	19.2 LT	-	207+31.7	17.9 LT	87.4
206+48.4	18.7 RT	-	207+29.6	38.1 RT	83.5
					TOTAL = 374

**66700205 PERMANENT SURVEY MARKERS, TYPE I**

STATION	OFFSET(FT)			EACH
SHERMER RD				
206+16.0	16.0 RT			1.0
TOTAL = 1				

**78008210 POLYUREA PAVEMENT MARKING TYPE I - LINE 4"**

STATION	OFFSET(FT)		STATION	OFFSET(FT)	FOOT
YELLOW					
205+33.1	0.4 LT	-	205+71.4	0.4 LT	38.3
205+33.1	0.4 RT	-	205+71.4	0.4 RT	38.3
205+71.4	0.4 LT	-	206+22.8	0.4 LT	51.4
205+71.4	0.4 RT	-	206+22.8	0.4 RT	51.4
206+22.8	0.4 LT	-	206+61.1	0.4 LT	38.4
206+22.8	0.4 RT	-	206+61.1	0.4 RT	38.4
WHITE					
205+33.1	12.0 LT	-	205+71.4	12.0 LT	38.3
205+33.1	12.0 RT	-	205+71.4	12.0 RT	38.3
205+71.4	12.0 LT	-	206+22.8	12.0 LT	51.4
205+71.4	12.0 RT	-	206+22.8	12.0 RT	51.4
206+22.8	12.0 LT	-	206+61.1	12.0 LT	38.3
206+22.8	12.0 RT	-	206+61.1	12.0 RT	38.4
					TOTAL = 512

**78100100 RAISED REFLECTIVE PAVEMENT MARKER**

STATION	OFFSET(FT)			EACH
TWO-WAY AMBER MARKER				
205+35.0	0.0 RT			2.0
206+55.0	0.0 RT			2.0
TOTAL = 4				

**78100105 RAISED REFLECTIVE PAVEMENT MARKER (BRIDGE)**

STATION	OFFSET(FT)			EACH
TWO-WAY AMBER MARKER				
205+75.0	0.0 RT			2.0
206+15.0	0.0 RT			2.0
TOTAL = 4				

**78300200 RAISED REFLECTIVE PAVEMENT MARKER REMOVAL**

STATION	OFFSET(FT)			EACH
REFER TO "78100100 RAISED REFL PAVT MKR" FOR QTY				
				4.0
REFER TO "78100105 RAISED REF PVT MKR BR" FOR QTY				
				4.0
TOTAL = 8				

**X4401198 HOT-MIX ASPHALT SURFACE REMOVAL, VARIABLE DEPTH**

STATION	WIDTH(FT)		STATION	WIDTH(FT)	SQ YD
205+37.6	24.0	-	205+71.4	24.0	90.2
206+22.8	24.0	-	206+56.6	24.0	90.2
					TOTAL = 180

**X7240600 REMOVE AND RE-ERECT EXISTING SIGN**

STATION	OFFSET(FT)			EACH
204+64.3	22.2 LT			1.0
205+43.4	23.4 LT			1.0
206+90.8	19.8 LT			1.0
TOTAL = 3				

FILE NAME = G:\projects\2102155\_010\CADD\VC\11\Shots\011664-05\sh-schedule.dgn

	USER NAME = zpiensid	DESIGNED - DJB	REVISED -	<b>STATE OF ILLINOIS DEPARTMENT OF TRANSPORTATION</b>	<b>SHERMER ROAD OVER MIDDLE FORK NORTH BRANCH CHICAGO RIVER SCHEDULE OF QUANTITIES</b>	F.A.U. RTE.	SECTION	COUNTY	TOTAL SHEETS	SHEET NO.	
	PLOT SCALE = 50.00 ' / IN.	CHECKED - TMH	REVISED -			2760	100-B-1	COOK	28	6	
						SCALE: 50.00 ' / IN.		SHEET NO. OF SHEETS		STA. TO STA.	
						FED. ROAD DIST. NO. 1		ILLINOIS FED. AID PROJECT		CONTRACT NO. 60MBO	



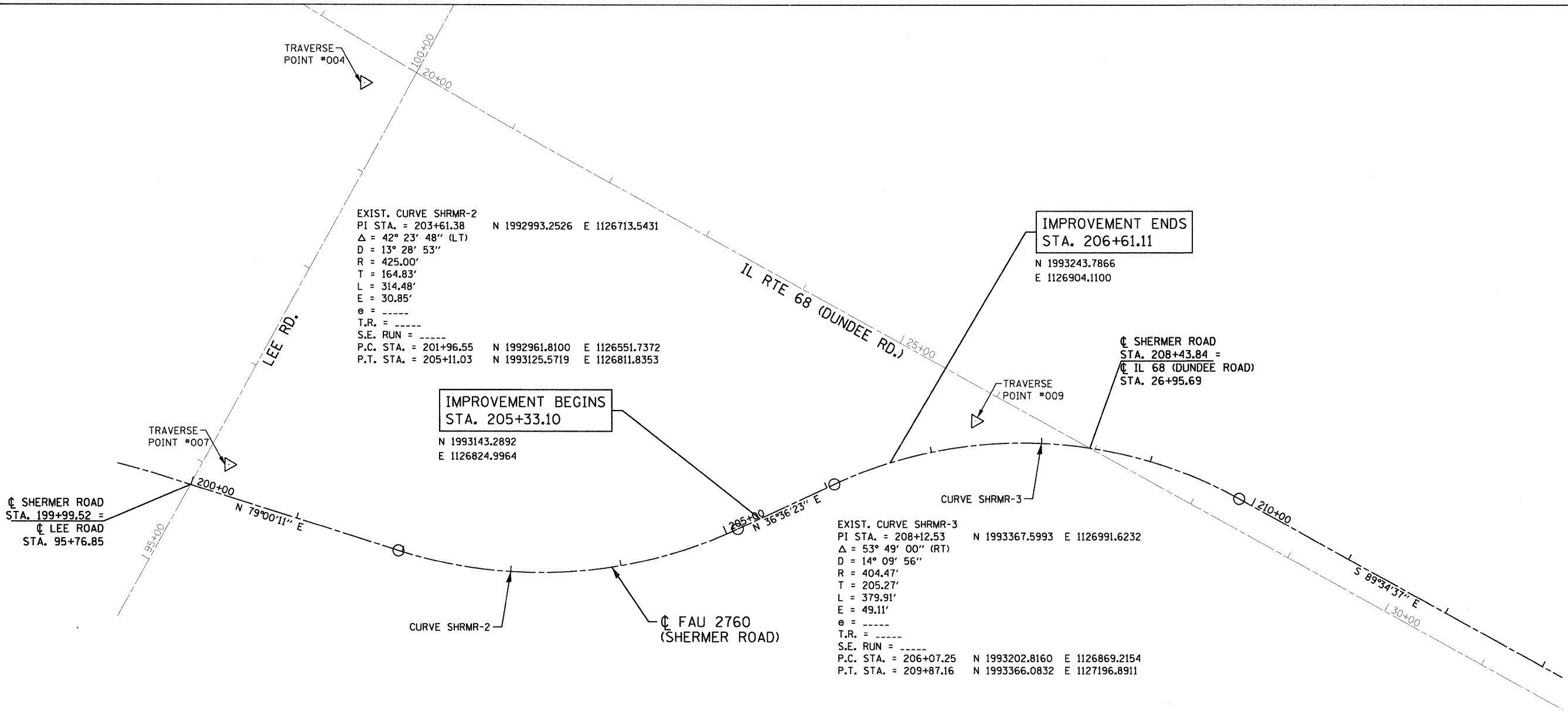

EXIST. CURVE SHRMR-2  
 PI STA. = 203+61.38 N 1992993.2526 E 1126713.5431  
 $\Delta = 42^\circ 23' 48''$  (LT)  
 $D = 13^\circ 28' 53''$   
 $R = 425.00'$   
 $T = 164.83'$   
 $L = 314.48'$   
 $E = 30.85'$   
 $\theta = \text{---}$   
 $T.R. = \text{---}$   
 $S.E. RUN = \text{---}$   
 P.C. STA. = 201+96.55 N 1992961.8100 E 1126551.7372  
 P.T. STA. = 205+11.03 N 1993125.5719 E 1126811.8353

IMPROVEMENT BEGINS  
 STA. 205+33.10  
 N 1993143.2892  
 E 1126824.9964

IMPROVEMENT ENDS  
 STA. 206+61.11  
 N 1993243.7866  
 E 1126904.1100

EXIST. CURVE SHRMR-3  
 PI STA. = 208+12.53 N 1993367.5993 E 1126991.6232  
 $\Delta = 53^\circ 49' 00''$  (RT)  
 $D = 14^\circ 09' 56''$   
 $R = 404.47'$   
 $T = 205.27'$   
 $L = 379.91'$   
 $E = 49.11'$   
 $\theta = \text{---}$   
 $T.R. = \text{---}$   
 $S.E. RUN = \text{---}$   
 P.C. STA. = 206+07.25 N 1993202.8160 E 1126869.2154  
 P.T. STA. = 209+87.16 N 1993366.0832 E 1127196.8911

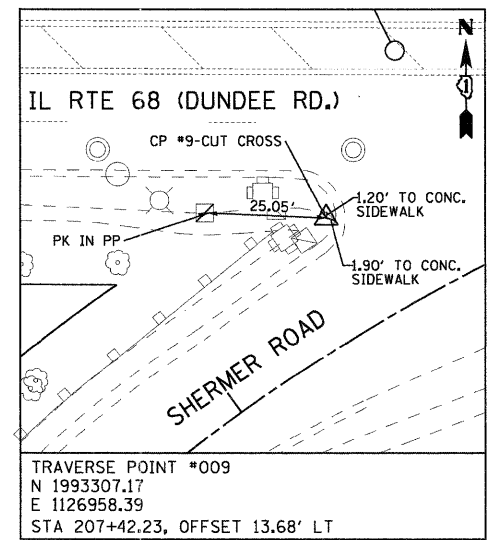
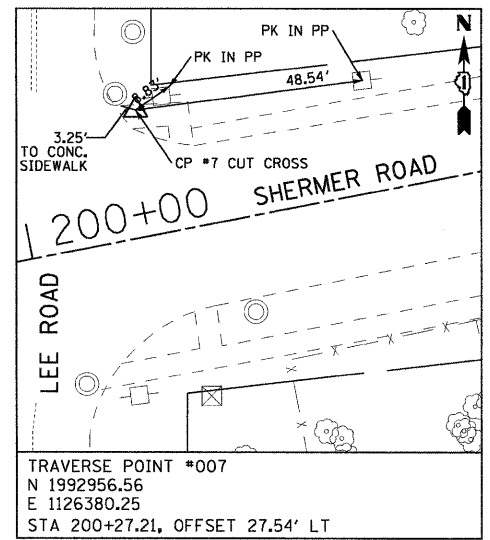
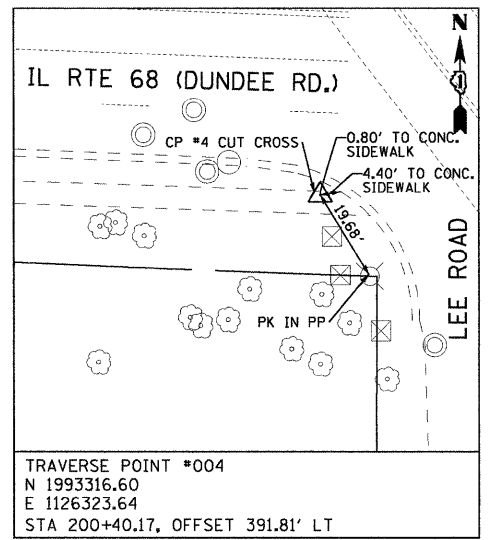

TRVERSE CONTROL POINTS  
 NOT TO SCALE

**BENCHMARK**

- BM-"A" SPIKE SET IN THE NORTH FACE OF POWER POLE 150' EAST OF BITTERSWEET DRIVE ON S. SIDE OF IL 68 (DUNDEE ROAD) ELEV=651.57
- BM-"C" SOUTHEAST BOLT IN TOP RIM OF FIRE HYDRANT, 200' SOUTH OF SHERMER ROAD ELEV=656.78
- BM-"E" SPIKE FOUND IN SOUTH FACE OF POWER POLE AT SOUTHWEST CORNER OF IL 68 AND SHERMER ROAD. ELEV=647.74

NOTE:  
 VERTICAL AND HORIZONTAL CONTROL  
 NAVD 1988 DATUM PER GPS VRS NETWORK

FILE NAME = g:\proj\11021051\_010\cadd\civil\11021051\_010\11021051\_010\11021051\_010\11021051\_010.dgn

	USER NAME = 2P1ENTID	DESIGNED - DJB	REVISED -	<b>STATE OF ILLINOIS</b> <b>DEPARTMENT OF TRANSPORTATION</b>	<b>SHERMER ROAD OVER MIDDLE FORK NORTH BRANCH CHICAGO RIVER</b> <b>ALIGNMENT, TIES &amp; BENCHMARKS</b>		F.A.U. RTE. 2760	SECTION 100-B-1	COUNTY COOK	TOTAL SHEETS 28	SHEET NO. 7
	PLOT SCALE = 50.00' / IN.	CHECKED - TMH	REVISED -		SCALE: 50.00' / IN.	SHEET NO.	OF SHEETS	STA.	TO STA.	CONTRACT NO. 60M80 FED. ROAD DIST. NO. 1 ILLINOIS FED. AID PROJECT	
	PLOT DATE = 8/31/2011	DATE - 08/02/11	REVISED -								

DATE	
BY	
PLAN	
NO. OF SHEETS	
NO. OF THIS SHEET	
DATE	
BY	
FILE NAME	

DATE	
BY	
PROFILE	
NO. OF SHEETS	
NO. OF THIS SHEET	
DATE	
BY	
FILE NAME	

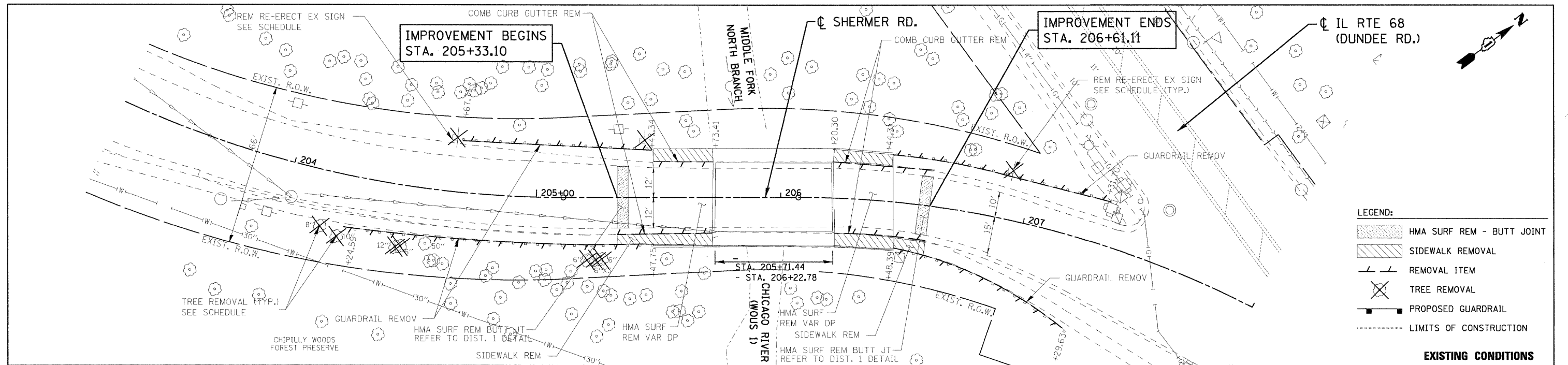

- LEGEND:**
- HMA SURF REM - BUTT JOINT
  - SIDEWALK REMOVAL
  - REMOVAL ITEM
  - TREE REMOVAL
  - PROPOSED GUARDRAIL
  - LIMITS OF CONSTRUCTION

**EXISTING CONDITIONS**

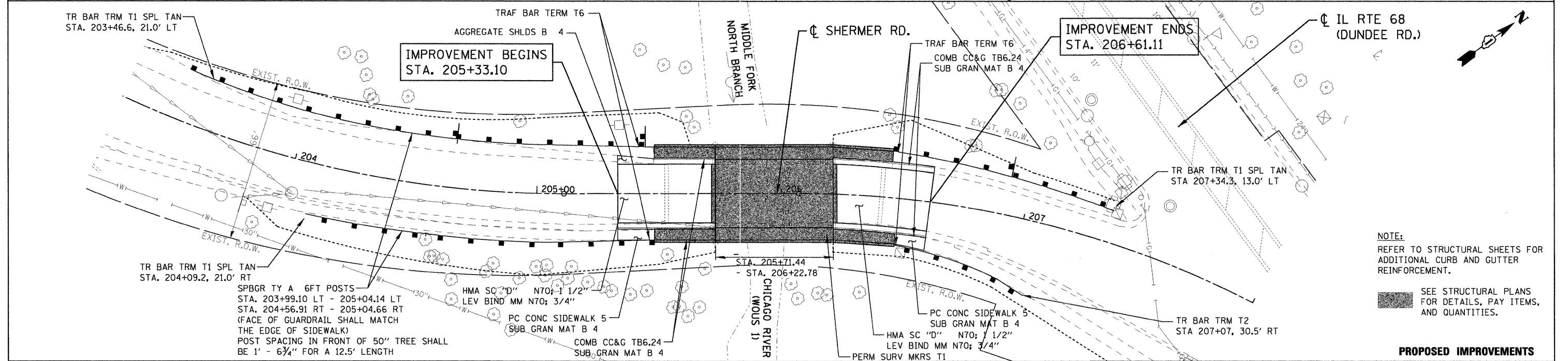

**NOTE:**  
REFER TO STRUCTURAL SHEETS FOR ADDITIONAL CURB AND GUTTER REINFORCEMENT.

SEE STRUCTURAL PLANS FOR DETAILS, PAY ITEMS, AND QUANTITIES.

**PROPOSED IMPROVEMENTS**

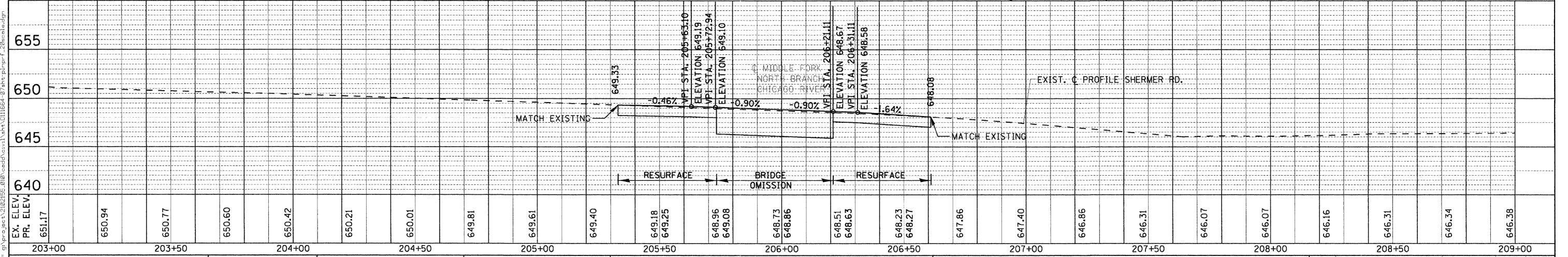

EX. ELEV. PR. ELEV. 651.17	650.94	650.77	650.60	650.42	650.21	650.01	649.81	649.61	649.40	649.18 649.25	648.96 649.08	648.73 648.86	648.51 648.63	648.23 648.27	647.86	647.40	646.86	646.31	646.07	646.07	646.16	646.31	646.34	646.38
203+00	203+50	204+00	204+50	205+00	205+50	206+00	206+50	207+00	207+50	208+00	208+50	209+00												



USER NAME = zptiend	DESIGNED - DJB	REVISED -
DRAWN - ENTRAN	REVISIONS -	
CHECKED - TMH	REVISIONS -	
DATE - 08/02/11	REVISIONS -	

**STATE OF ILLINOIS  
DEPARTMENT OF TRANSPORTATION**

**SHERMER ROAD OVER MIDDLE FORK NORTH BRANCH CHICAGO RIVER  
EXISTING AND PROPOSED PLAN AND PROFILE**

F.A.P. RTE. 2760	SECTION 100-B-1	COUNTY COOK	TOTAL SHEETS 28	SHEET NO. 8
FAU ROUTE 2760	FED. ROAD DIST. NO.	ILLINOIS FED. AID PROJECT	CONTRACT NO. 60M80	

SCALE: 1" = 50' SHEET NO. OF SHEETS STA. TO STA.



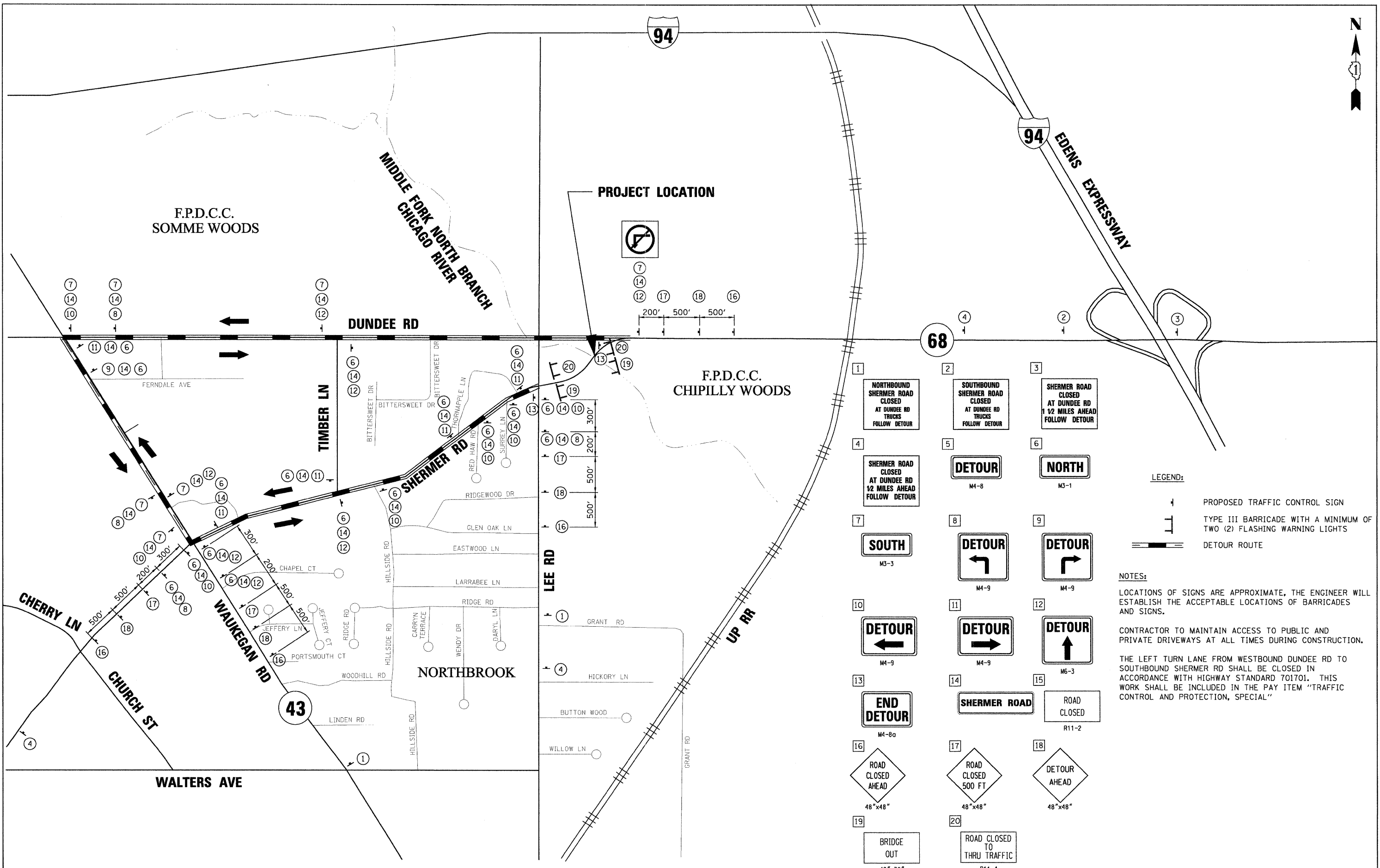
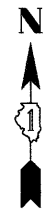

- 1 NORTHBOUND SHERMER ROAD CLOSED AT DUNDEE RD TRUCKS FOLLOW DETOUR
- 2 SOUTHBOUND SHERMER ROAD CLOSED AT DUNDEE RD TRUCKS FOLLOW DETOUR
- 3 SHERMER ROAD CLOSED AT DUNDEE RD 1/2 MILES AHEAD FOLLOW DETOUR
- 4 SHERMER ROAD CLOSED AT DUNDEE RD 1/2 MILES AHEAD FOLLOW DETOUR
- 5 SHERMER ROAD CLOSED AT DUNDEE RD 1/2 MILES AHEAD FOLLOW DETOUR
- 6 DETOUR
- 7 SOUTH
- 8 DETOUR
- 9 DETOUR
- 10 DETOUR
- 11 DETOUR
- 12 DETOUR
- 13 END DETOUR
- 14 SHERMER ROAD
- 15 ROAD CLOSED
- 16 ROAD CLOSED AHEAD
- 17 ROAD CLOSED 500 FT
- 18 DETOUR AHEAD
- 19 BRIDGE OUT
- 20 ROAD CLOSED TO THRU TRAFFIC

**LEGEND:**

- PROPOSED TRAFFIC CONTROL SIGN
- TYPE III BARRICADE WITH A MINIMUM OF TWO (2) FLASHING WARNING LIGHTS
- DETOUR ROUTE

**NOTES:**

LOCATIONS OF SIGNS ARE APPROXIMATE. THE ENGINEER WILL ESTABLISH THE ACCEPTABLE LOCATIONS OF BARRICADES AND SIGNS.

CONTRACTOR TO MAINTAIN ACCESS TO PUBLIC AND PRIVATE DRIVEWAYS AT ALL TIMES DURING CONSTRUCTION.

THE LEFT TURN LANE FROM WESTBOUND DUNDEE RD TO SOUTHBOUND SHERMER RD SHALL BE CLOSED IN ACCORDANCE WITH HIGHWAY STANDARD 701701. THIS WORK SHALL BE INCLUDED IN THE PAY ITEM "TRAFFIC CONTROL AND PROTECTION, SPECIAL"

FILE NAME = gh:\proj\sect\2102195\010\road\var\1\sherm\0111664-28\sherm-detour.dwg

USER NAME = 2PIEWD	DESIGNED - DJB	REVISED -
DRAWN - ENTRAN	CHECKED - TMH	DATE - 08/02/11
PLOT SCALE = 50.0000' / IN.		
PLOT DATE = 8/31/2011		

**STATE OF ILLINOIS  
DEPARTMENT OF TRANSPORTATION**

**SHERMER ROAD OVER MIDDLE FORK NORTH BRANCH CHICAGO RIVER  
DETOUR ROUTE**

SCALE: 50.0000' / IN. SHEET NO. OF SHEETS STA. TO STA.

F.A.U. RTE. 2760	SECTION 100-B-1	COUNTY COOK	TOTAL SHEETS 28	SHEET NO. 9
FED. ROAD DIST. NO. 1 ILLINOIS FED. AID PROJECT			CONTRACT NO. 60M80	

PROPOSED PREEMPTION SEQUENCE

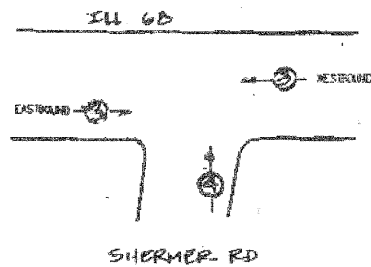

PROPOSED EMERGENCY VEHICLE PREEMPTIONS						
EMERGENCY VEHICLE PRECEPTOR	1	2	3	4	5	6
MOVEMENT	NOT USED	NOT USED	←	↑	NOT USED	NOT USED



NOTES:

1. The WB left-turn lane on Ill. 68 shall be closed and barricaded to restrict the left-turn left-turn movement during bridge construction.
2. WB Ill. 68 mast arm mounted left-turn signal "Y" & "G" arrow sections shall be disconnected and bagged during construction.
3. WB Ill. 68 far-left post mounted signal "Y" & "G" arrow sections shall be disconnected and bagged during construction.
4. NB Shermer Rd. near right signal, post mounted shall be disconnected and bagged.
5. NB Shermer Rd. far signals, each post mounted shall be disconnected and bagged.
6. NB Shermer Rd. EVP detector and beacon shall be disconnected.

Prior to any signal disconnection the D-1 traffic signal operations engineer shall be notified 72 hrs in advance, call 847-705-4424.

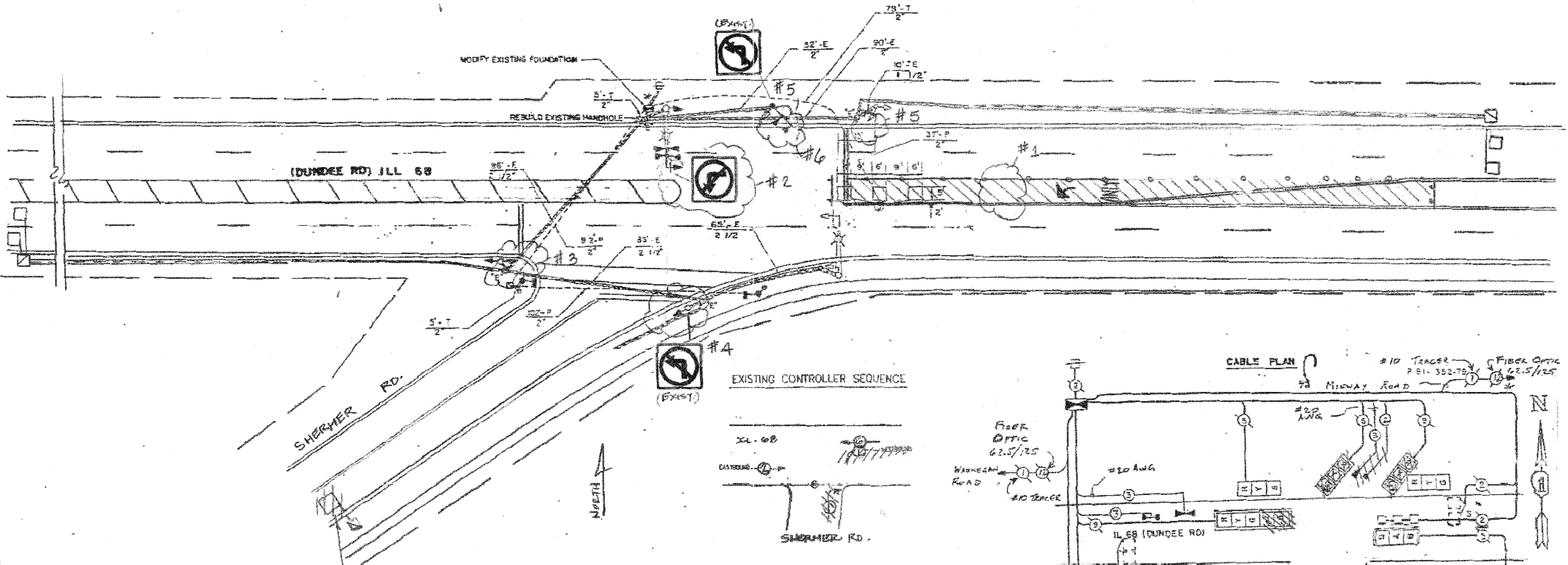

EXISTING CONTROLLER SEQUENCE

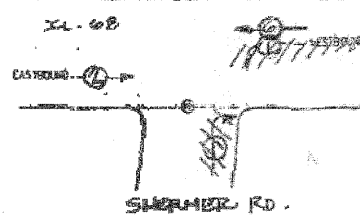

LEGEND

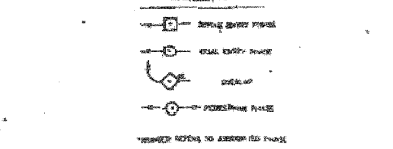

THROUGH MOVEMENT OVERLAP PHASE DESIGNATIONS		
OVERLAP LETTER	TURNING MOVEMENT PHASE	THROUGH MOVEMENT PHASE
A	1	2

NOTE: LOOP DETECTORS HERE AND FOR THE WB LEFT-TURN LANE AS WELL AS EACH SIGNAL HEAD SHALL BE DISCONNECTED AT THE CONTROLLER.

CABLE PLAN

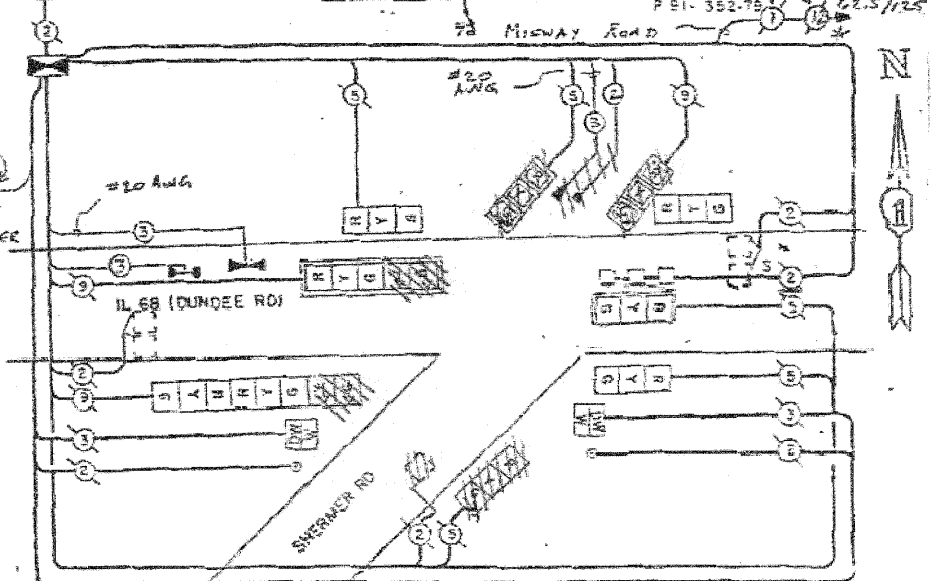

TEMPORARY TRAFFIC SIGNAL PLAN

FILE NAME	USER NAME	DESIGNED	REVISED
PROJECT	esher.dgn	DRAWN	REVISED
PLOT SCALE	CHECKED	REVISION	REVISED
DATE	DATE	REVISED	REVISED

STATE OF ILLINOIS  
DEPARTMENT OF TRANSPORTATION

TRAFFIC SIGNAL INSTALLATION PLAN  
ILL. ROUTE 68 @ SHERMER RD.

SCALE:	SHEET NO. OF SHEETS	STA. TO STA.	F.A.U. RTE. 2760	SECTION 100-B-1	COUNTY COOK	TOTAL SHEETS 28	SHEET NO. 9A
			FED. ROAD DIST. NO.		ILLINOIS FED. AID PROJECT		

CONTRACT NO. 60M80

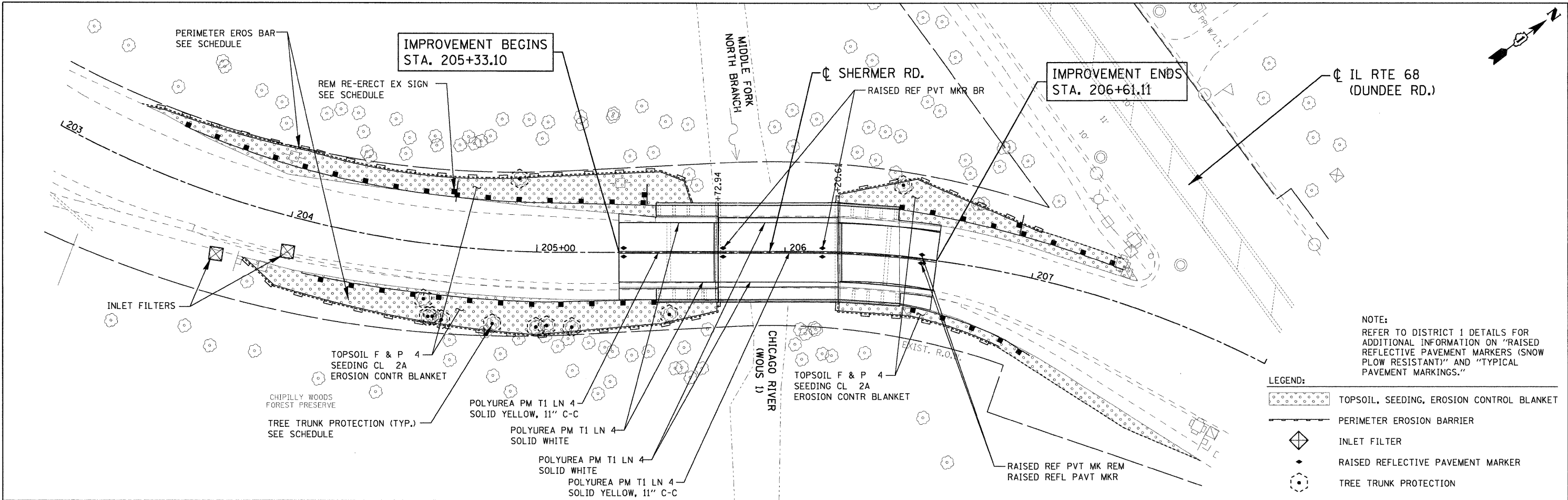

NOTE:  
REFER TO DISTRICT 1 DETAILS FOR  
ADDITIONAL INFORMATION ON "RAISED  
REFLECTIVE PAVEMENT MARKERS (SNOW  
PLOW RESISTANT)" AND "TYPICAL  
PAVEMENT MARKINGS."

LEGEND:

	TOPSOIL, SEEDING, EROSION CONTROL BLANKET
	PERIMETER EROSION BARRIER
	INLET FILTER
	RAISED REFLECTIVE PAVEMENT MARKER
	TREE TRUNK PROTECTION

FILE NAME = G:\projects\2102195\_010\CADD\Civil\1\Sheet\0111664-09\shmt.pmk.dgn



USER NAME = zpiensd
PLOT SCALE = 20.00' / IN.
PLOT DATE = 12/7/2011

DESIGNED - DJB
DRAWN - ENTRAN
CHECKED - TMH
DATE - 08/02/11

REVISED -
REVISED -
REVISED -
REVISED -

**STATE OF ILLINOIS  
DEPARTMENT OF TRANSPORTATION**

**SHERMER ROAD OVER MIDDLE FORK NORTH BRANCH CHICAGO RIVER  
PAVEMENT MARKING, EROSION CONTROL AND LANDSCAPING PLAN**

SCALE: 20.00' / IN. SHEET NO. OF SHEETS STA. TO STA.

F.A.U. RTE. 2760	SECTION 100-B-1	COUNTY COOK	TOTAL SHEETS 28	SHEET NO. 10
FED. ROAD DIST. NO. 1 ILLINOIS FED. AID PROJECT			CONTRACT NO. 60MBO	

Benchmark - Spike found in south face of power pole at southwest corner of Illinois Rte. 68 and Shermer Road. Elev = 647.74.

Existing Structure - S.N. 016-0814 originally built in 1959 as S.A. Route 106, Sec. 106-0203-MFT. The existing structure consists of a single span of 27"x36" PPC deck beams with closed abutments supported on 12" diameter timber piles. The back to back of abutments measures 50'-0" and the out to out of deck is 40'-0". In 1979, the original HMA overlay was removed and replaced with a variable thickness reinforced concrete wearing surface. In 2002, the concrete wearing surface was removed and replaced. The superstructure is to be removed and replaced. Traffic is to be detoured.

No salvage.

**Scope of Work**

1. Remove and replace PPC deck beam superstructure
2. Construct concrete wearing surface
3. Perform substructure repairs
4. Remove and replace HMA overlay on approach slabs
5. Remove and replace approach sidewalks and guardrail

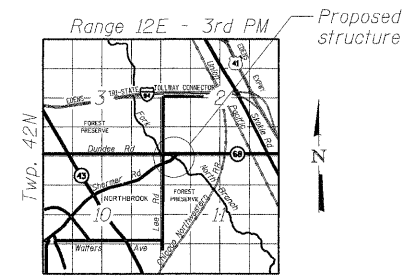

LOCATION SKETCH

**DESIGN SPECIFICATIONS**  
(New Construction)  
AASHTO LRFD Bridge Design Specifications, 5th Edition, with 2010 Interim Revisions

**LOADING HL-93**

Allow 50#/sq. ft. for future wearing surface.

**DESIGN STRESSES**

**FIELD UNITS (New Construction)**

$f'_c = 3,500$  psi  
 $f_y = 60,000$  psi (Reinforcement)

**FIELD UNITS (Existing Construction)**

$f'_c = 3,000$  psi  
 $f_y = 40,000$  psi (Reinforcement)

**PRECAST PRESTRESSED UNITS**

$f'_c = 6,000$  psi  
 $f_{ci} = 5,000$  psi  
 $f_{pu} = 270,000$  psi ( $\frac{1}{2}$ "  $\phi$  low relax. strands)  
 $f_{pbl} = 201,960$  psi ( $\frac{1}{2}$ "  $\phi$  low relax. strands)

**SEISMIC DATA**

(Existing Construction)

Seismic Performance Zone (SPC) = A  
Bedrock Acceleration Coefficient (A) = 0.04g  
Site Coefficient (S) = 1.0

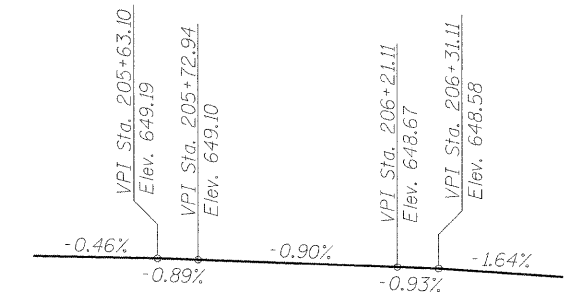
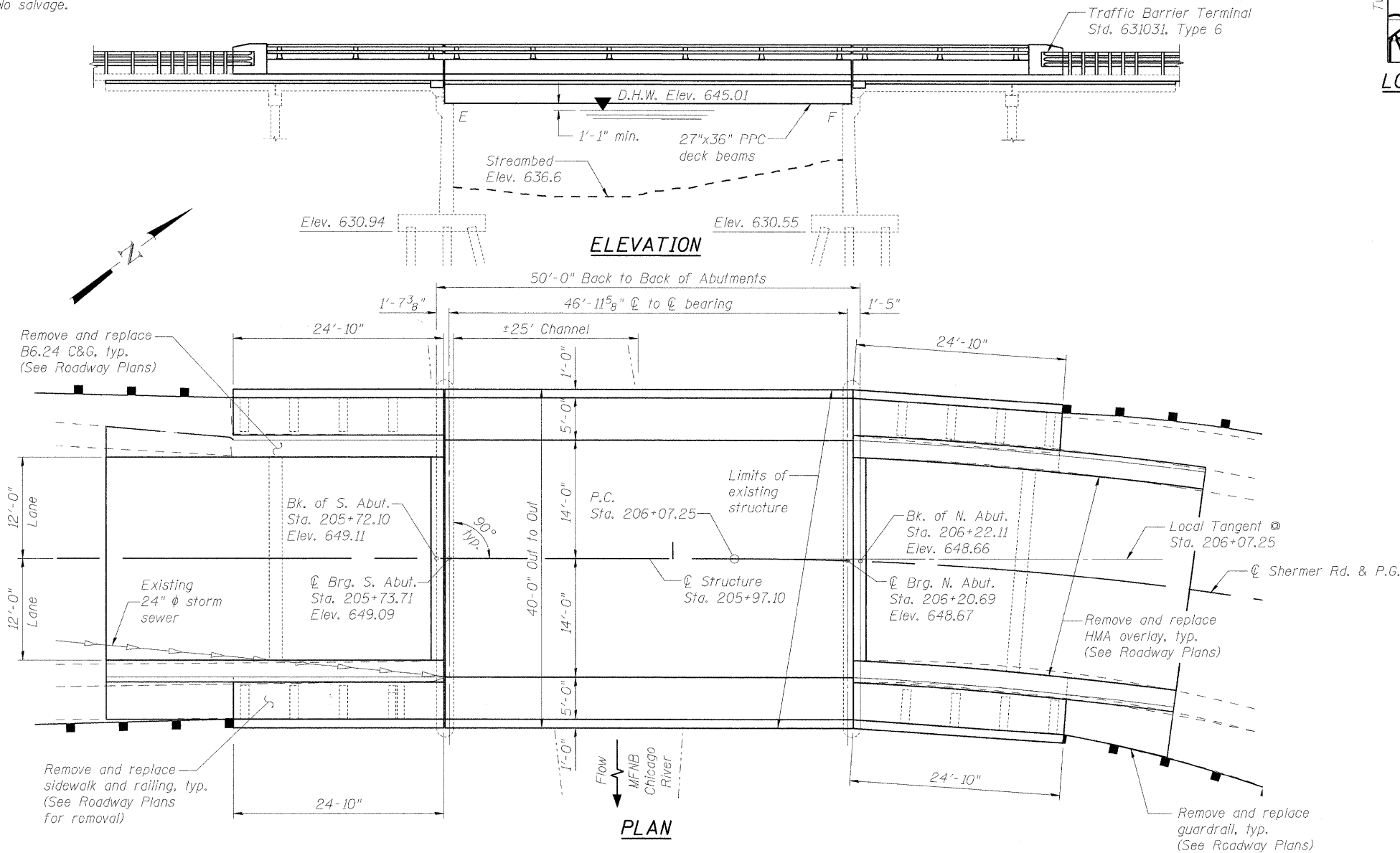

**PROFILE GRADE**

(Along  $\phi$  Shermer Rd.)

**APPROVED**  
FOR STRUCTURAL ADEQUACY ONLY  
*Brad H. Sayers*  
ENGINEER OF BRIDGES AND STRUCTURES



*Brad H. Sayers*  
BRAD H. SAYERS, S.E.  
IL. LIC. NO. 081-006267  
EXP 11/30/12  
DATE 10/12/11

**WATERWAY INFORMATION**

Drainage Area = 21.54 sq. mi. Low Grade Elev. 647.60 ft. @ Sta. 206+75

Flood Yr.	Freq.	Q C.F.S.	Opening Sq. Ft.		Nat. H.W.E.	Head - Ft.		Headwater El.
			Exist.	Prop.		Exist.	Prop.	
Design	10	449.0	312.3	312.3	644.19	0.03	0.03	644.22
Base	50	734.0	331.4	331.4	645.01	0.08	0.08	645.09
Max. Calc.	100	870.0	331.4	331.4	645.32	0.12	0.12	645.44
	500	1743.0	331.4	331.4	646.34	0.34	0.34	646.68

**DESIGN SCOUR ELEVATION TABLE**

Design Scour Elevation (ft.)	S. Abut.	N. Abut.
	626.12	630.08

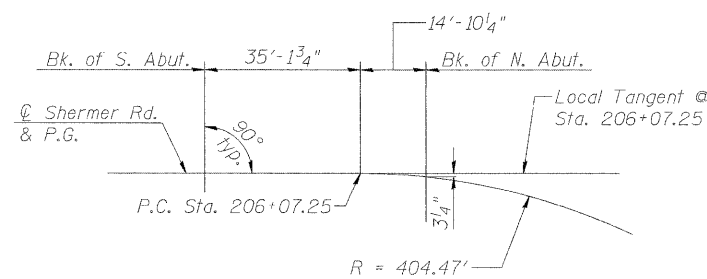

OFFSET SKETCH

**CURVE DATA**

$\Delta = 53^\circ 49' 00''$  (RT)  
 $D = 14^\circ 09' 56''$   
 $T = 205.27'$   
 $L = 379.91'$   
 $E = 49.11'$   
 $R = 404.47'$   
 $S.E. = n/a$   
 $P.C. = Sta. 206+07.25$   
 $P.T. = Sta. 209+87.16$   
 $P.I. = Sta. 208+12.53$

FILE NAME: g:\project\2102155\_010\cadd\structure\0102155-010-060814-01-01-01.dgn



USER NAME = zsaarb	DESIGNED - BPS	REVISED -
PLOT SCALE = N/A	CHECKED - BHS	REVISED -
PLOT DATE = 10/6/2011	DRAWN - BPS	REVISED -
	CHECKED - GSP	REVISED -

STATE OF ILLINOIS  
DEPARTMENT OF TRANSPORTATION

GENERAL PLAN & ELEVATION  
S.N. 016-0814

SHEET NO. 51 OF 14 SHEETS

**GENERAL PLAN & ELEVATION**  
**SHERMER ROAD OVER MIDDLE FORK**  
**NORTH BRANCH CHICAGO RIVER**  
**F.A.U. RTE. 2760 - SEC. 100-B-1**  
**COOK COUNTY**  
**STATION 205+97.10**  
**STRUCTURE NO. 016-0814**

F.A.U. RTE.	SECTION	COUNTY	TOTAL SHEETS	SHEET NO.
2760	100-B-1	COOK	28	11

CONTRACT NO. 60M80  
ILLINOIS FED. AID PROJECT



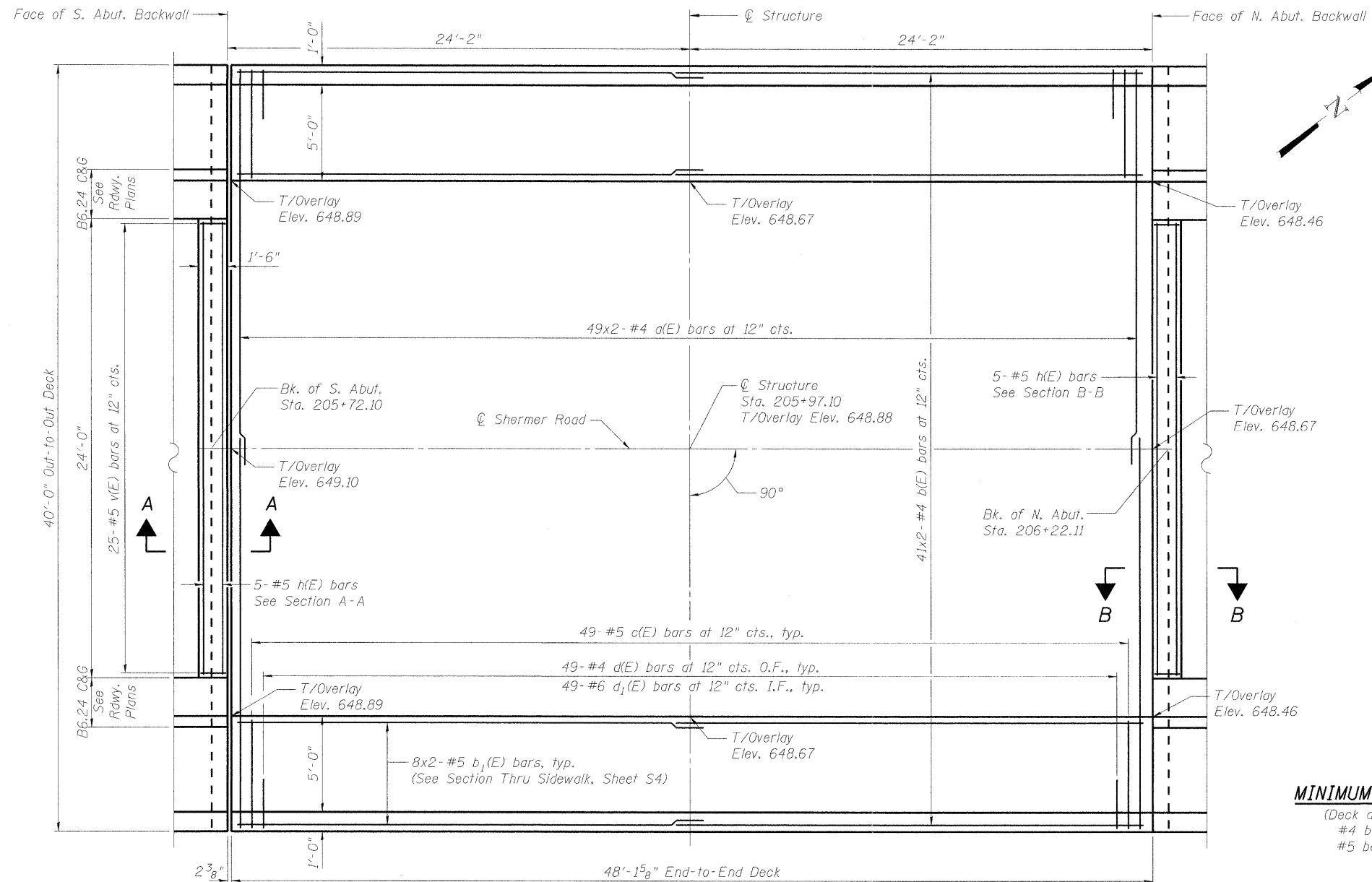

**DECK PLAN**

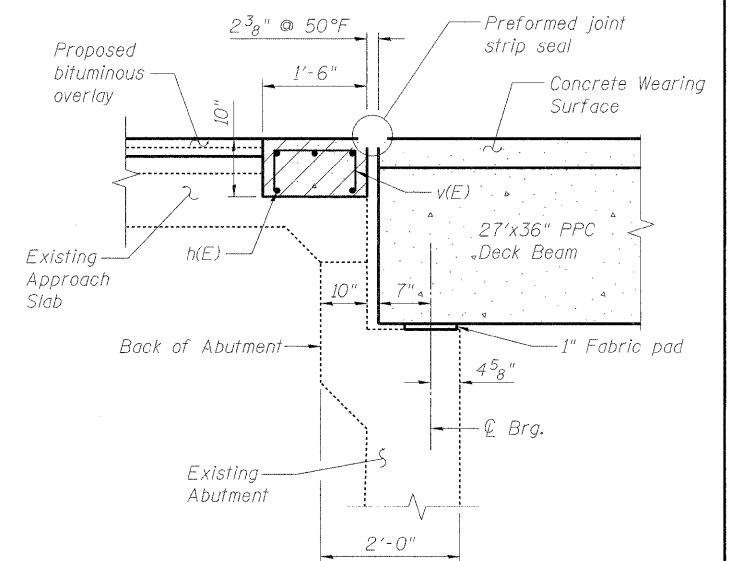

**SECTION A-A**

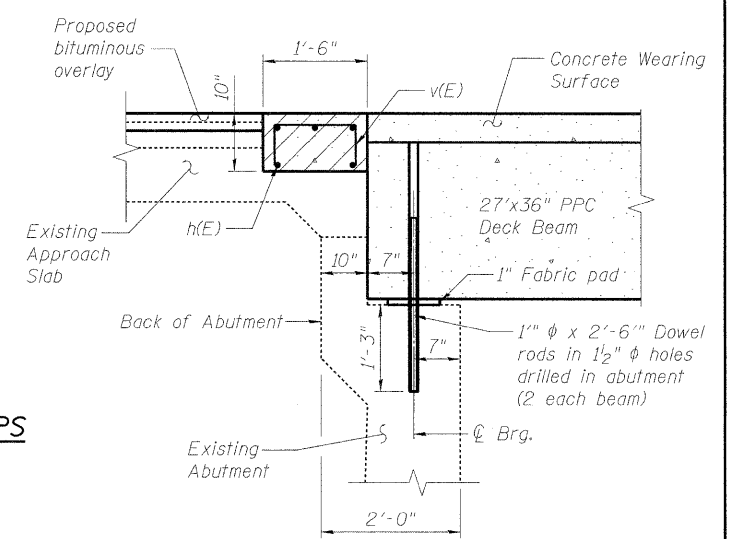

**SECTION B-B**

**MINIMUM BAR LAPS**  
 (Deck and Sidewalk)  
 #4 bar = 2'-1"  
 #5 bar = 2'-7"

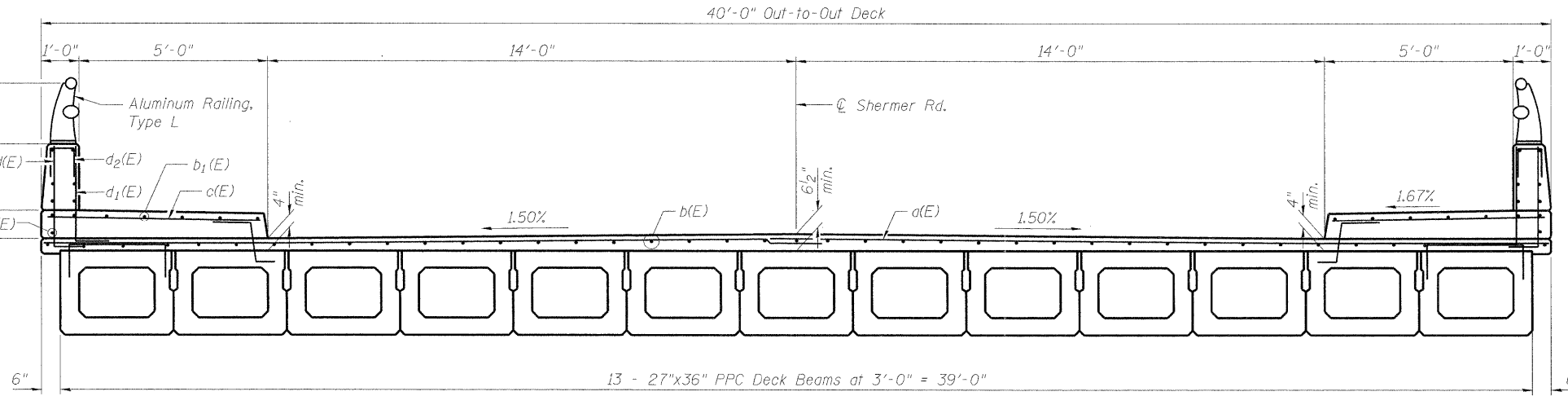

**DECK CROSS SECTION**  
 (Looking Upstation)

**Notes:**  
 Hatched area to be poured after concrete wearing surface is in place. Quantity of concrete included with Concrete Superstructure.  
 After beams have been erected, holes shall be drilled into substructure and anchor dowels placed. Dowel holes shall be filled with non-shrink grout to top of beam and allowed to cure min. 24 hrs. prior to grouting the shear keys.  
 See sheet S4 of 14 for superstructure details and Bill of Materials.  
 Bars indicated thus 20x3-#5 etc. indicates 20 lines of bars with 3 lengths per line.  
 See Sheet S4 of 14 for parapet reinforcement.  
 See Sheet S4 of 14 for bearing pad details.

FILE NAME = g:\projects\21022155\_010\cadd\structure\160814-08M80-0003 Deck Ldgn

	USER NAME = zsaigerb	DESIGNED - BPS	REVISED -	<b>STATE OF ILLINOIS</b> <b>DEPARTMENT OF TRANSPORTATION</b>	<b>DECK PLAN</b> <b>S.N. 016-0814</b>	F.A.U. RTE. = 2760	SECTION = 100-B-1	COUNTY = COOK	TOTAL SHEETS = 28	SHEET NO. = 13	
	PLOT SCALE = N/A	DRAWN - BPS	REVISED -			CONTRACT NO. 60M80					
	PLOT DATE = 10/14/2011	CHECKED - GSP	REVISED -			ILLINOIS FED. AID PROJECT					
	SHEET NO. S3 OF 14 SHEETS										



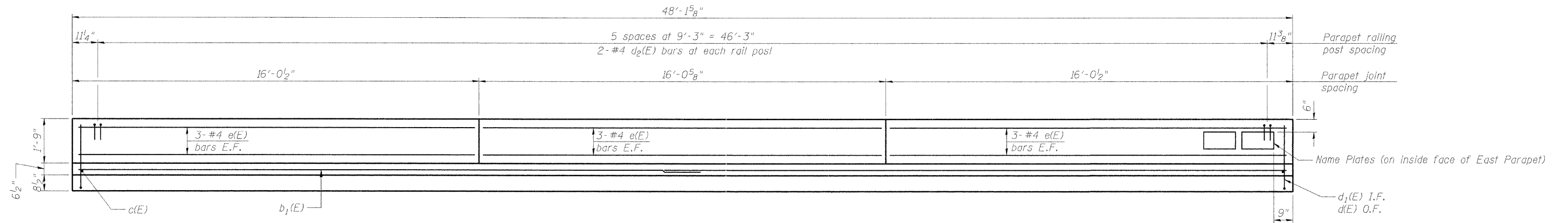

**INSIDE ELEVATION OF PARAPET**

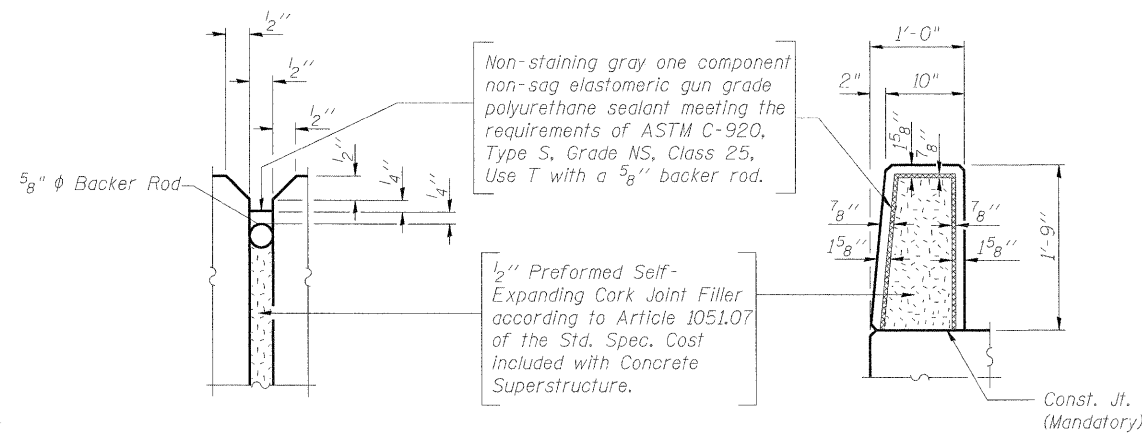

**PARAPET JOINT DETAILS**

**SUPERSTRUCTURE  
BILL OF MATERIAL**

Bar	No.	Size	Length	Shape
a(E)	98	#4	20'-11"	—
b(E)	82	#4	25'-0"	—
b1(E)	32	#5	25'-3"	—
c(E)	98	#5	5'-8"	—
d(E)	98	#4	3'-1"	L
d1(E)	98	#6	3'-5"	L
d2(E)	24	#4	2'-0"	n
e(E)	36	#4	15'-8"	—
h(E)	10	#5	23'-8"	—
v(E)	50	#5	2'-5"	□
Concrete Superstructure			Cu. Yd.	20.7
Bridge Deck Grooving			Sq. Yd.	139
Protective Coat			Sq. Yd.	238
Reinforcement Bars, Epoxy Coated			Pound	5,650
Concrete Wearing Surface, 5"			Sq. Yd.	214

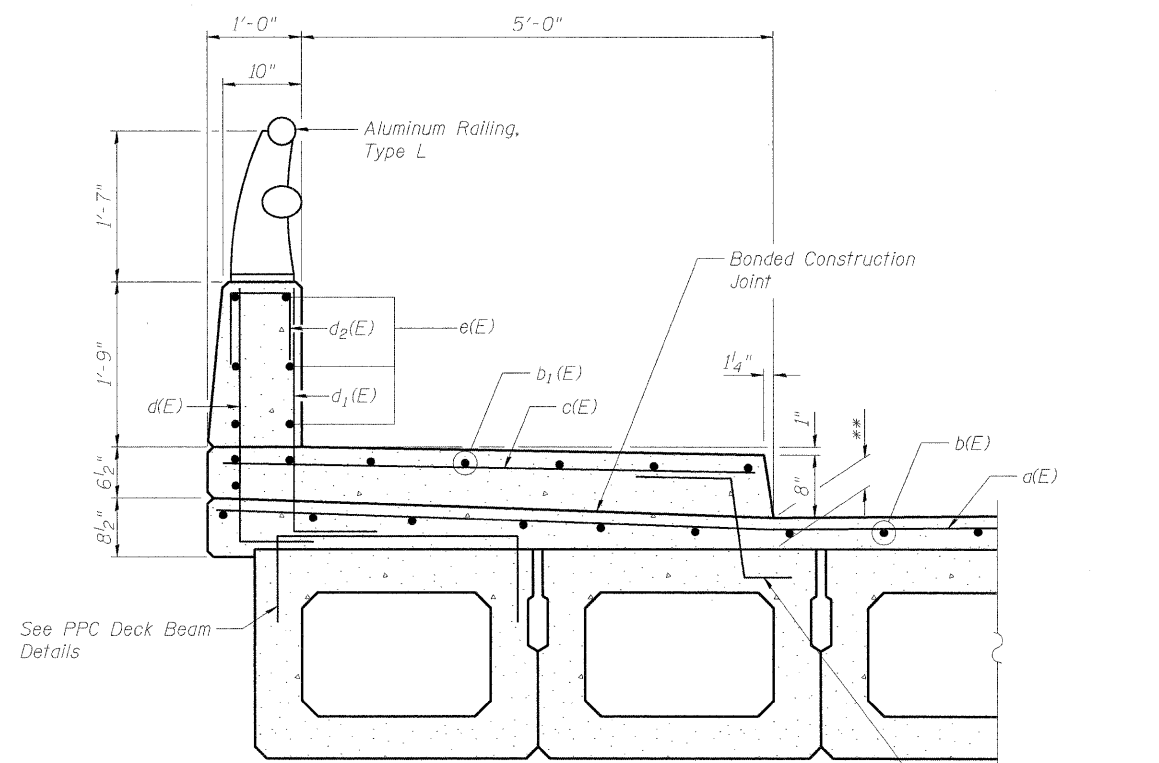

**SECTION THRU SIDEWALK**

\*\* Varies from 4" at midspan to 4 5/8" at end of deck

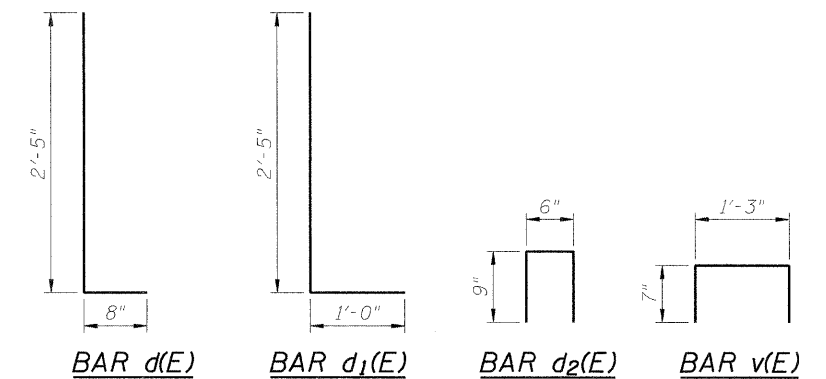

FILE NAME = g:\project\2102125\_010\road\structure\0160814-60MBE-001-Deck\_2.dgn



USER NAME = 2PIENID	DESIGNED - BPS	REVISED -
PLOT SCALE = N/A	CHECKED - BHS	REVISED -
PLOT DATE = 8/31/2011	DRAWN - BPS	REVISED -
	CHECKED - GSP	REVISED -

**STATE OF ILLINOIS  
DEPARTMENT OF TRANSPORTATION**

**SUPERSTRUCTURE DETAIL  
S.N. 016-0814**

SHEET NO. 54 OF 14 SHEETS

F.A.J. RTE. 2760	SECTION 100-B-1	COUNTY COOK	TOTAL SHEETS 28	SHEET NO. 14
CONTRACT NO. 60M80				
ILLINOIS FED. AID PROJECT				

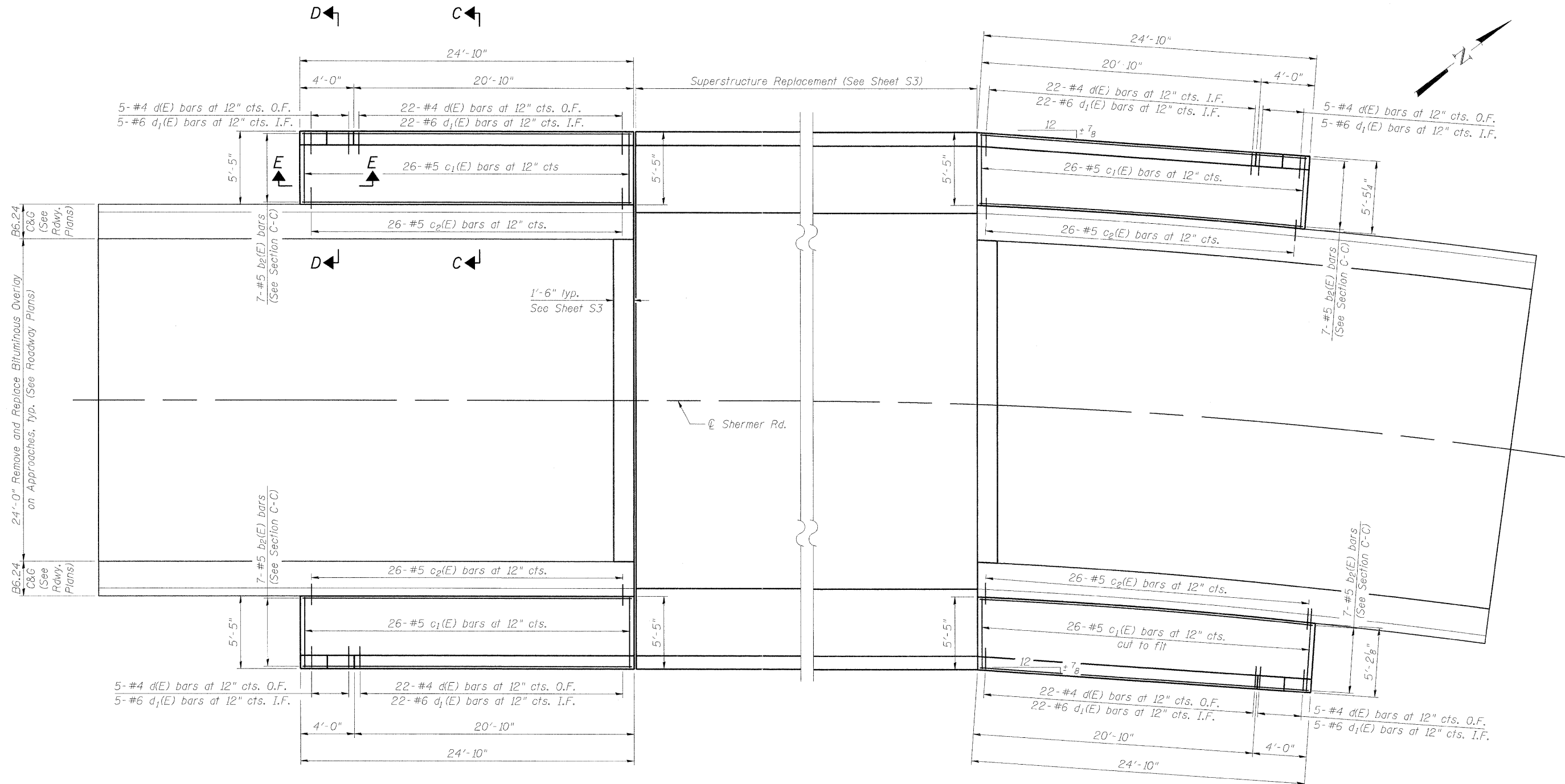

APPROACH SIDEWALK PLAN

Notes:  
 See Sheet S6 for Section C-C, Section D-D and View E-E.  
 See Sheet S2 for limits of Concrete Removal.

FILE NAME = g:\projects\2102185\_010\road\structure\010814-60M81-085-Approach\_1.dgn



USER NAME = ZPIENID  
 PLOT SCALE = N/A  
 PLOT DATE = 8/31/2011

DESIGNED - BPS  
 CHECKED - BHS  
 DRAWN - BPS  
 CHECKED - GSP

REVISED -  
 REVISED -  
 REVISED -  
 REVISED -

STATE OF ILLINOIS  
 DEPARTMENT OF TRANSPORTATION

APPROACH DETAILS (1 OF 2)  
 S.N. 016-0814  
 SHEET NO. 55 OF 14 SHEETS

F.A.U. RTE.	SECTION	COUNTY	TOTAL SHEETS	SHEET NO.
2760	100-B-1	COOK	28	15
CONTRACT NO. 60M80			ILLINOIS FED. AID PROJECT	

**APPROACH SIDEWALKS  
BILL OF MATERIAL**

Bar	No.	Size	Length	Shape
b <sub>2</sub> (E)	28	#5	24'-6"	—
c <sub>1</sub> (E)	104	#5	5'-1"	—
c <sub>2</sub> (E)	104	#5	3'-0"	┌
d(E)	108	#4	3'-1"	L
d <sub>1</sub> (E)	108	#6	3'-5"	L
d <sub>2</sub> (E)	24	#4	2'-0"	n
d <sub>3</sub> (E)	20	#4	6'-0"	n
e <sub>1</sub> (E)	24	#4	24'-6"	—
e <sub>2</sub> (E)	24	#4	3'-8"	—
Concrete Superstructure			Cu. Yd.	21.6
Protective Coat			Sq. Yd.	82
Reinforcement Bars, Epoxy Coated			Pound	2,930

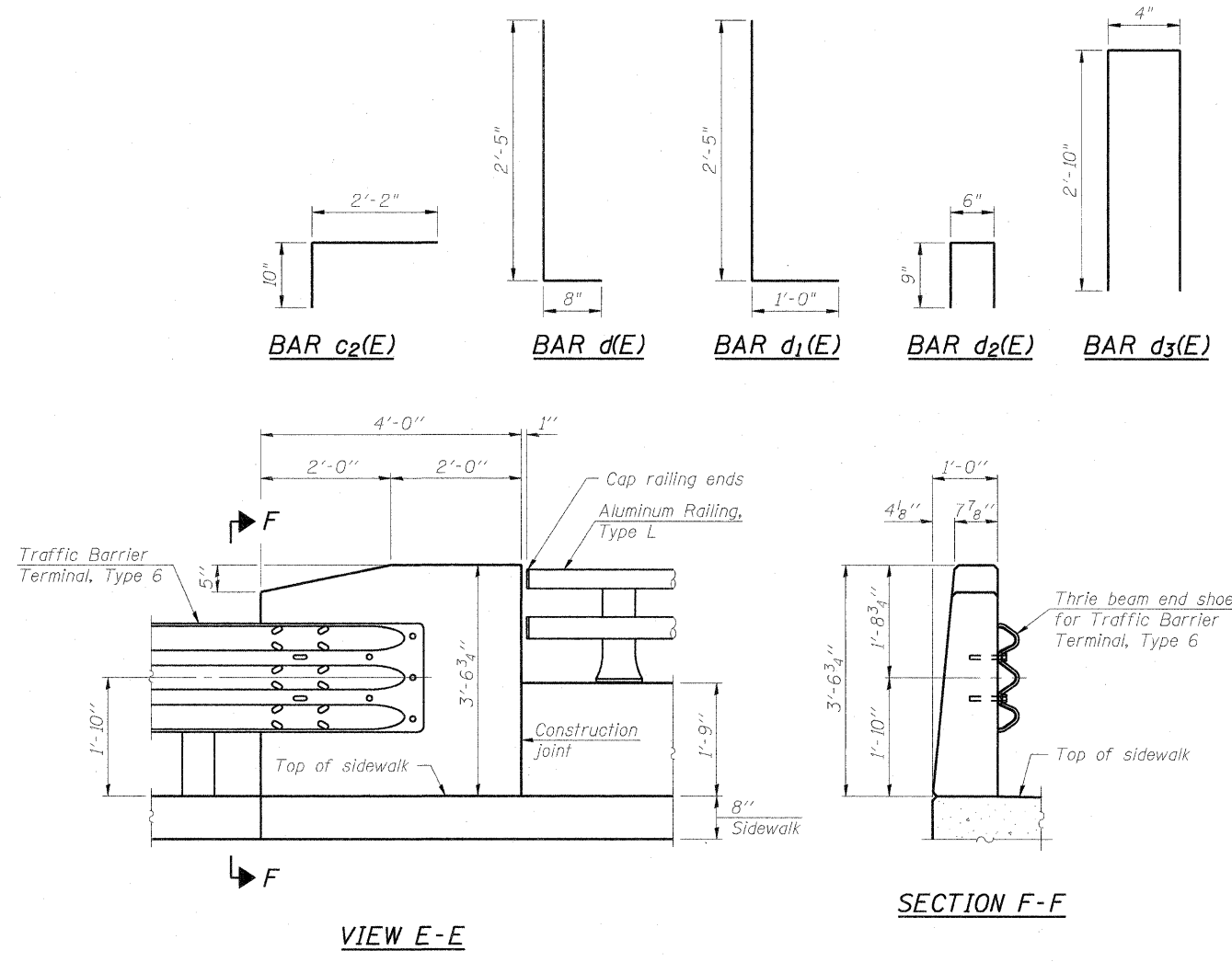
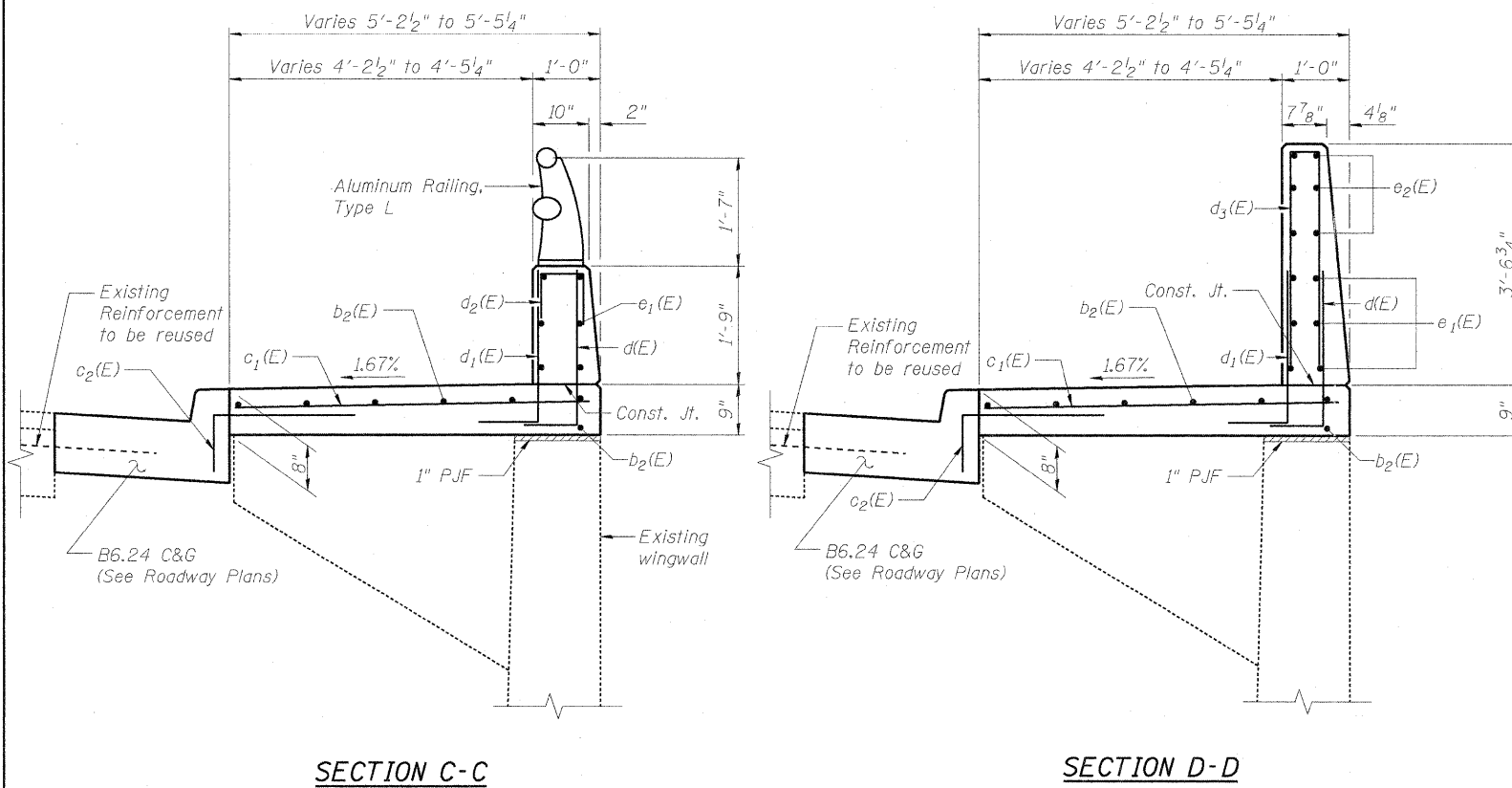
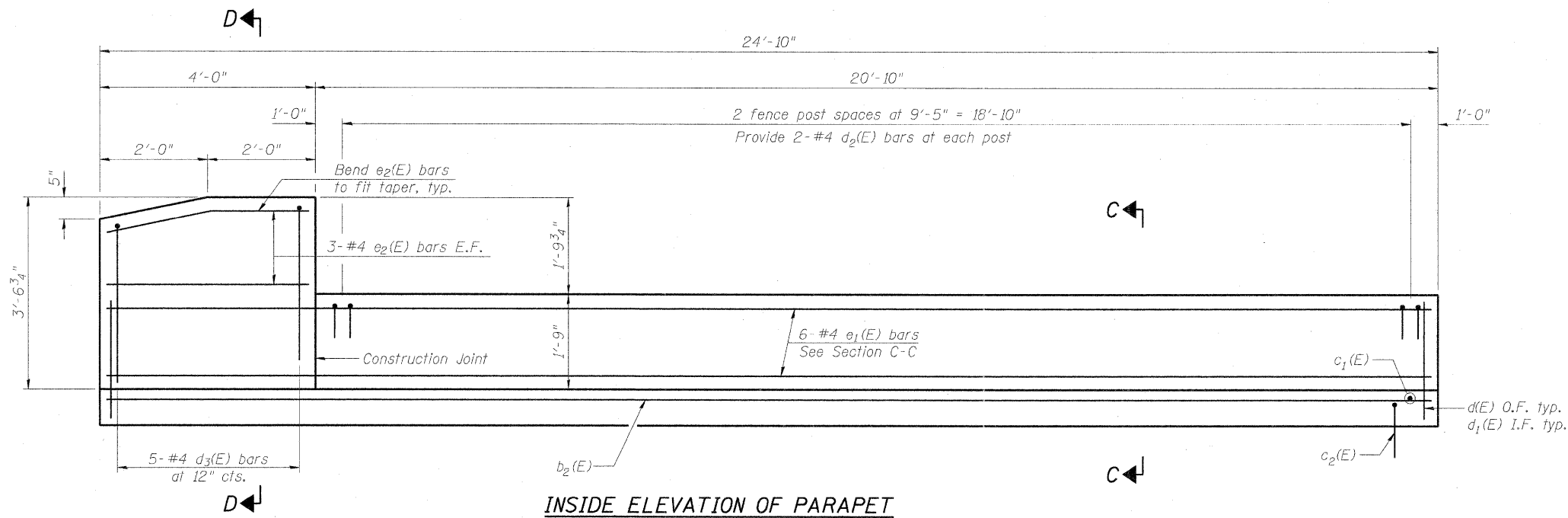

FILE NAME: g:\projects\2102155\_010\cadd\structure\0160814-60M80-006-Approach 2.dgn

	USER NAME = Zsagerb	DESIGNED - BPS	REVISED -	<p align="center"><b>STATE OF ILLINOIS DEPARTMENT OF TRANSPORTATION</b></p>	<p align="center"><b>APPROACH DETAILS (2 OF 2) S.N. 016-0814</b></p>	F.A.U. RTE. 2760	SECTION 100-B-1	COUNTY COOK	TOTAL SHEETS 28	SHEET NO. 16	
	PLOT SCALE = N/A	DRAWN - BPS	REVISED -			CONTRACT NO. 60M80					
	PLOT DATE = 9/31/2011	CHECKED - GSP	REVISED -			ILLINOIS FED. AID PROJECT					
	SHEET NO. S6 OF 14 SHEETS										

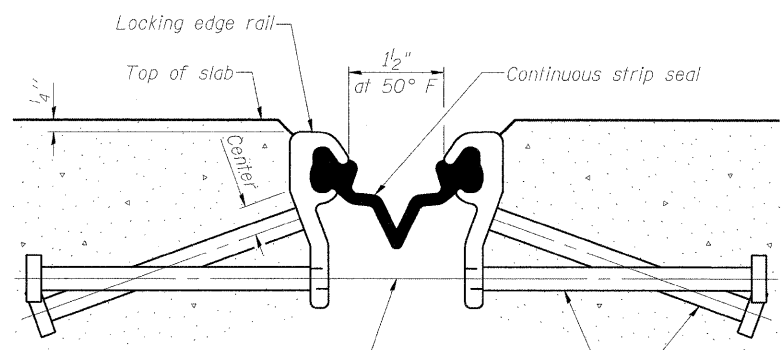

$\frac{7}{16}$ "  $\phi$  holes at 4'-0" cts. for  $\frac{3}{8}$ "  $\phi$  bolts. All bolts shall be burned, sawed, or chipped off flush with the plates after forms are removed, typ.

Place  $\frac{1}{2}$ "  $\phi$  x 6" granular or solid flux filled headed studs conforming to Article 1006.32 of the Std. Specs., automatically end welded at 1'-0" alt. cts.

**SECTION THRU STRIP SEAL JOINT**

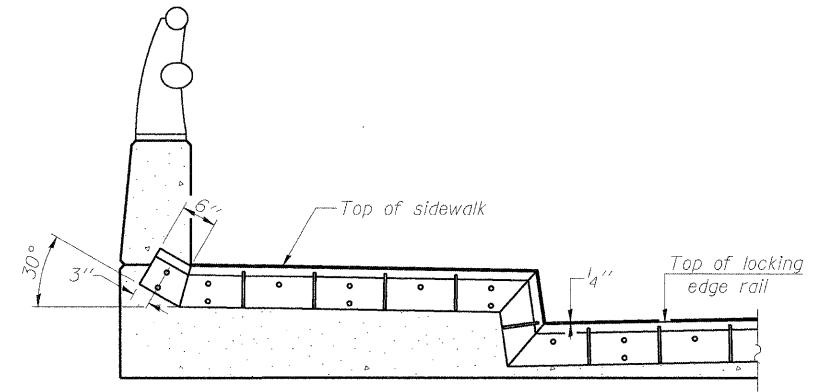

**TYPICAL END TREATMENTS AT SIDEWALK**

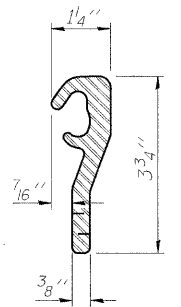

**LOCKING EDGE RAIL**

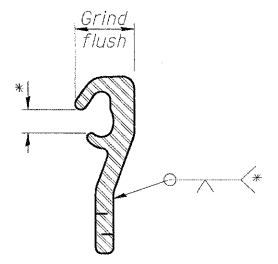

**LOCKING EDGE RAIL SPLICE**

\*Omit weld at seal opening.

**Notes:**

The strip seal shall be made continuous and shall have a minimum thickness of  $\frac{1}{4}$ ". The configuration of the strip seal shall match the configuration of the Locking Edge Rails.

The height and thickness of the Locking Edge Rails shown are minimum dimensions. The actual configuration of the Locking Edge Rails and matching strip seal may vary from manufacturer to manufacturer. Flanged edge rails will not be allowed.

The inside of the Locking Edge Rail groove shall be free of weld residue.

Locking Edge Rails may be spliced at slope discontinuities and stage construction joints.

The manufacturer's recommended installation methods shall be followed.

**BILL OF MATERIAL**

Item	Unit	Total
Preformed Joint Strip Seal	Foot	40.5

FILE NAME = g:\projects\2102185\_01\road\structure\0160814-60M60-007-Joint\_Sheet.dgn



USER NAME = 2PIENID  
 PLOT SCALE = N/A  
 PLOT DATE = 8/31/2011

DESIGNED - BPS  
 CHECKED - BHS  
 DRAWN - BPS  
 CHECKED - GSP

REVISED -  
 REVISED -  
 REVISED -  
 REVISED -

**STATE OF ILLINOIS  
 DEPARTMENT OF TRANSPORTATION**

**PREFORMED JOINT STRIP SEAL  
 S.N. 016-0814**

SHEET NO. 57 OF 14 SHEETS

F.A.U. RTE.	SECTION	COUNTY	TOTAL SHEETS	SHEET NO.
2760	100-B-1	COOK	28	17
				CONTRACT NO. 60M60
ILLINOIS FED. AID PROJECT				

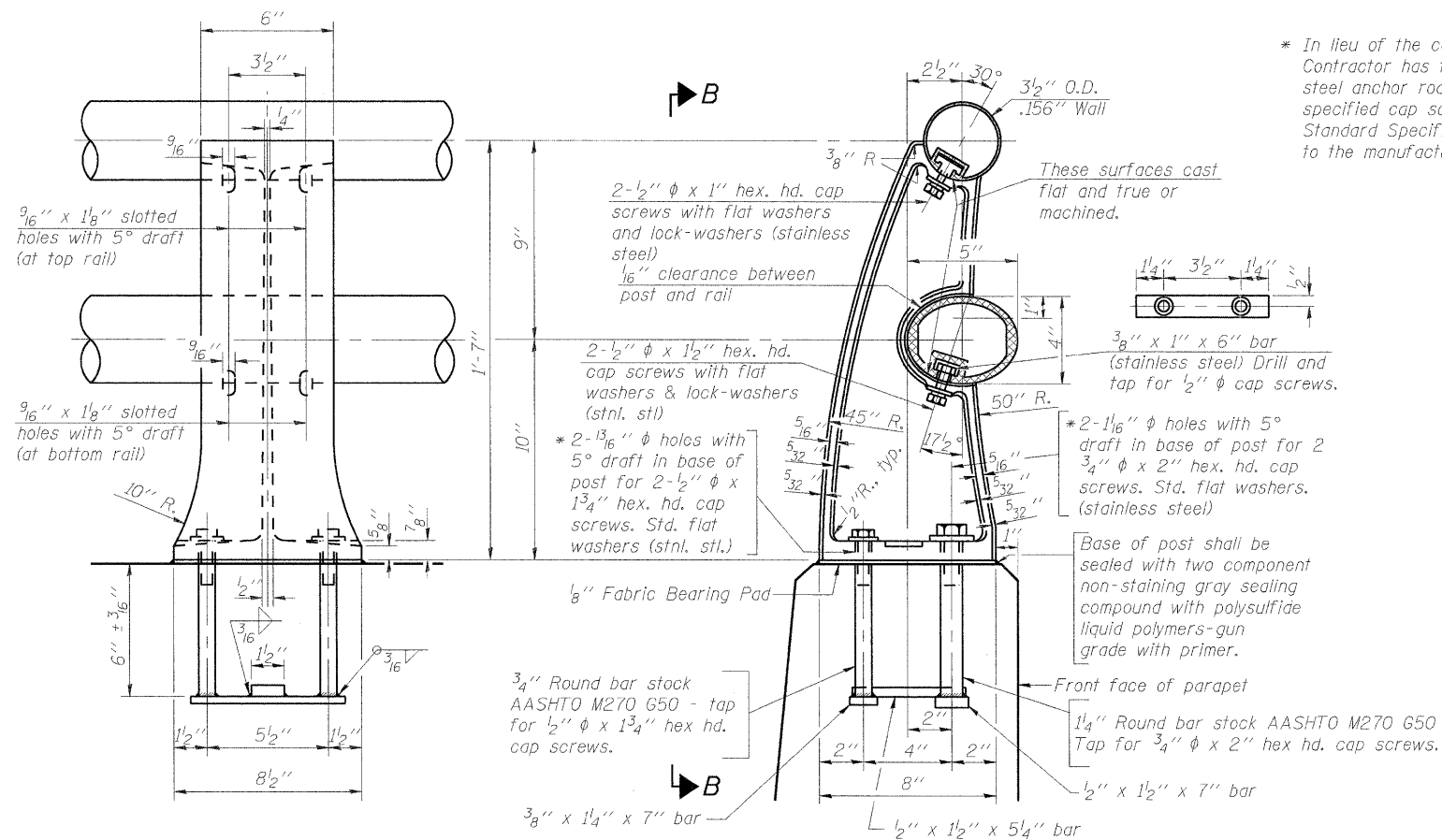

VIEW B-B

RAIL POST DETAILS

SECTION A-A

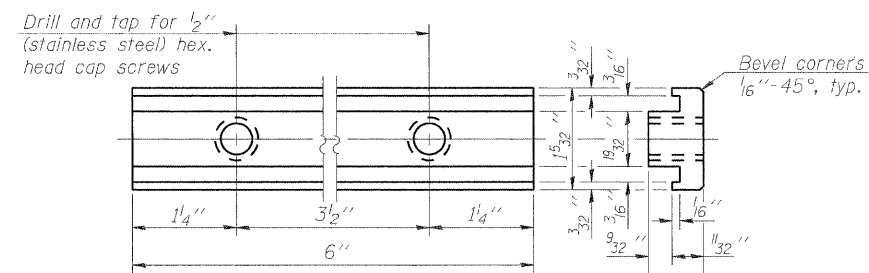

RAIL POST CLAMP BAR

For Top Rail

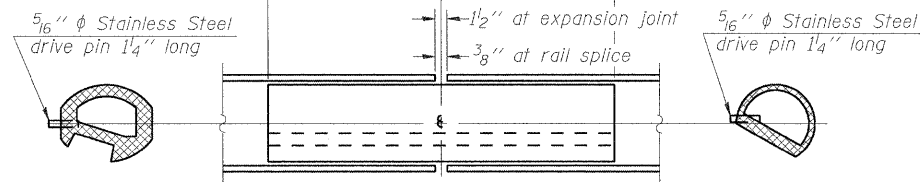

RAIL SPLICE

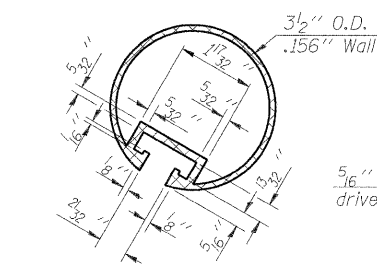

SECTION THRU TOP RAIL

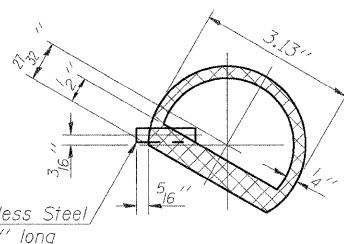

SECTION THRU SPLICE

For Top Rail

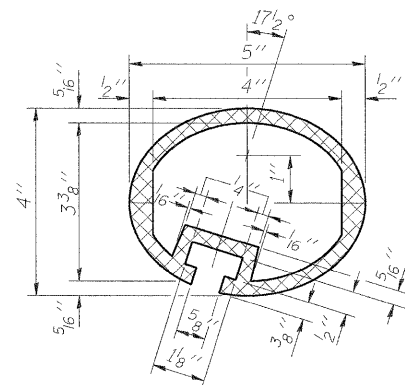

SEC. THRU ELLIPTICAL RAIL SECTION

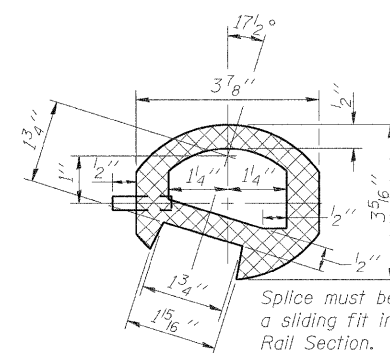

SEC. THRU SPLICE

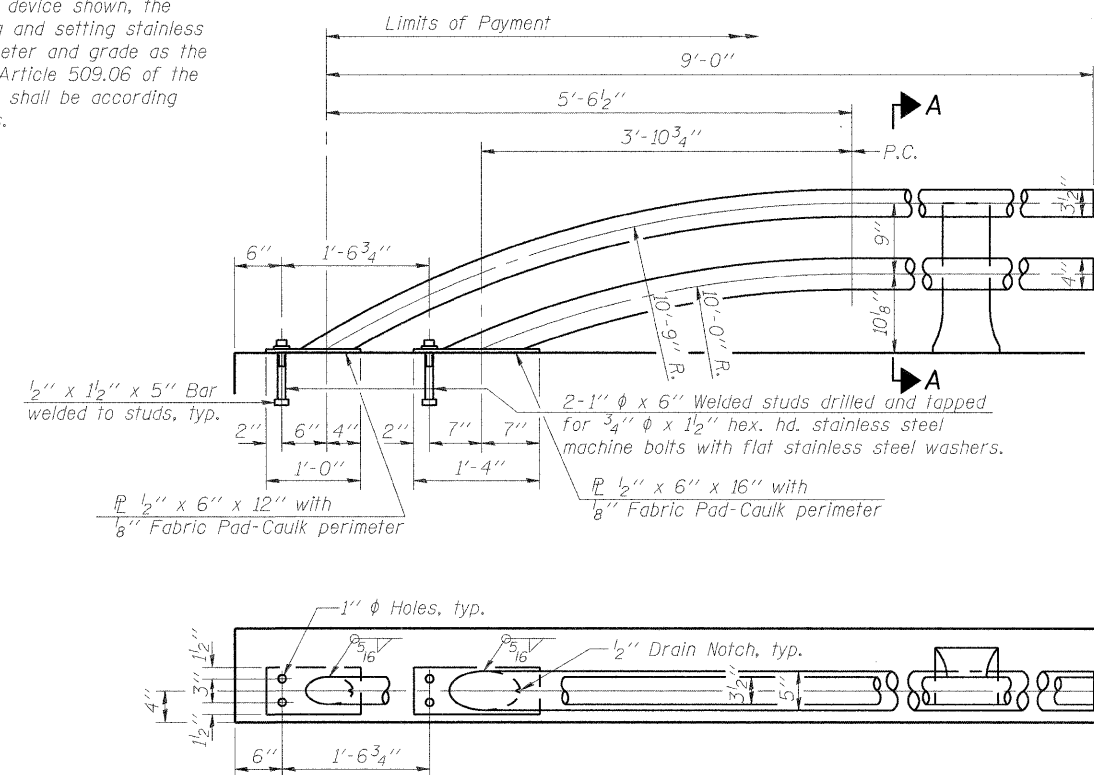

RAIL TERMINAL SECTION

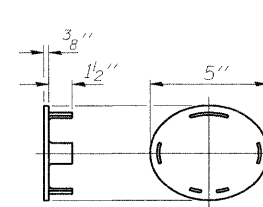

CAST END CAP

For bottom rail  
DRIVE FIT TYPE

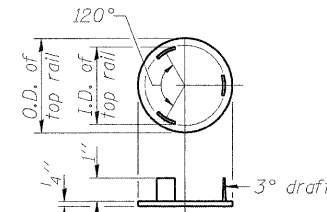

CAST END CAP

For top rail

Note:  
The end rail post shall be set back as required for the terminal rail section.

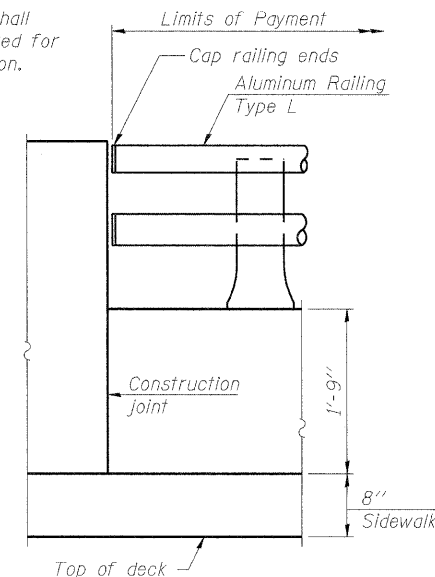

RAIL END TREATMENT FOR TYPE 5 AND 6 TERMINAL

BILL OF MATERIAL

Item	Unit	Quantity
Aluminum Railing, Type L	Foot	180

Notes:  
All Posts shall be normal to parapet.  
All joints in rail shall be spliced per detail.  
All exposed rail ends shall be capped per detail.  
Provide 1-1/8 inch and 2-1/16 inch Aluminum Shims for 25% of the Posts. Rail elements shall be parallel to Grade-high spots will be ground and low spots shimmed.  
See sheet of for rail post spacing.

R-20

7-1-10 (7'-0" to 10'-0" Post spacing)



USER NAME = ZPIENID  
PLOT SCALE = N/A  
PLOT DATE = 8/31/2011

DESIGNED - BPS  
CHECKED - BHS  
DRAWN - BPS  
CHECKED - GSP

REVISED -  
REVISED -  
REVISED -  
REVISED -

STATE OF ILLINOIS  
DEPARTMENT OF TRANSPORTATION

ALUMINUM RAILING, TYPE L  
S.N. 016-0814

SHEET NO. 58 OF 14 SHEETS

F.A.U. RTE.	SECTION	COUNTY	TOTAL SHEETS	SHEET NO.
2760	100-B-1	COOK	28	18
				CONTRACT NO. 60M80
ILLINOIS FED. AID PROJECT				

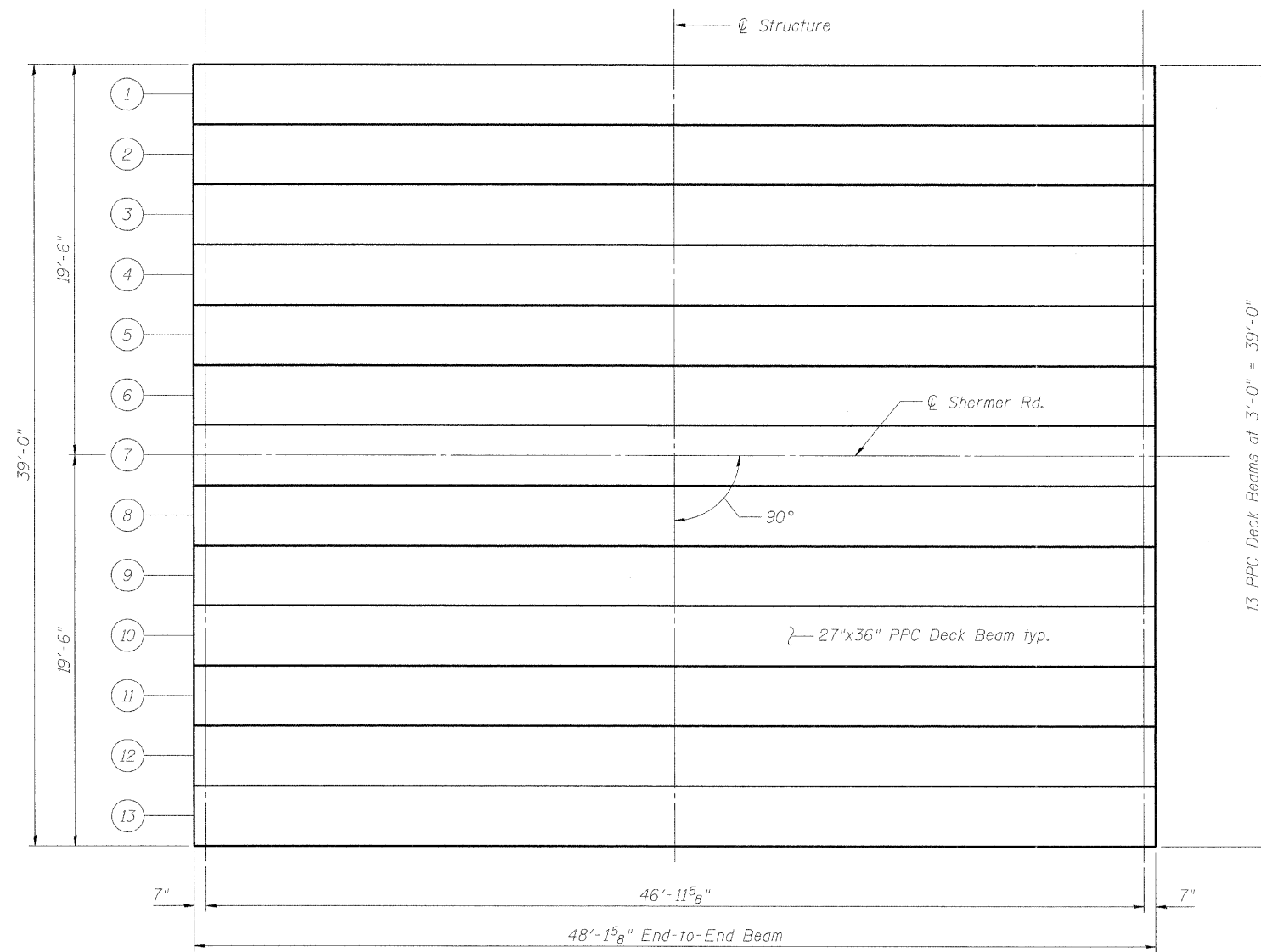

**FRAMING PLAN**

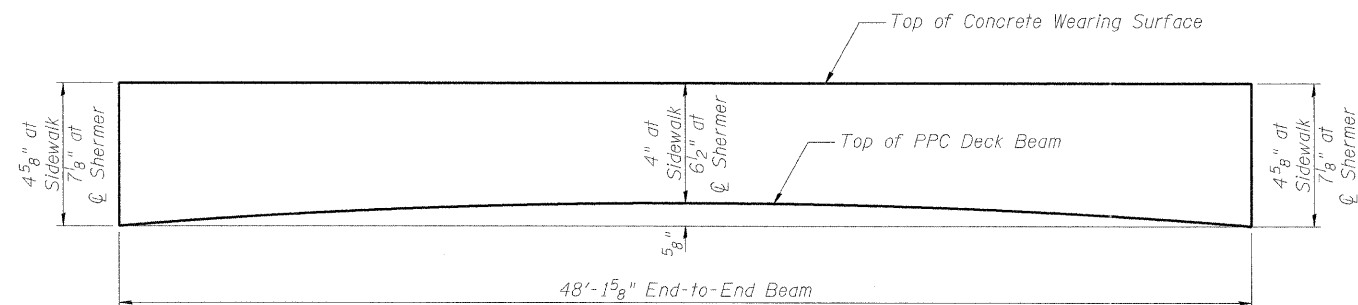

**INITIAL CAMBER DIAGRAM**

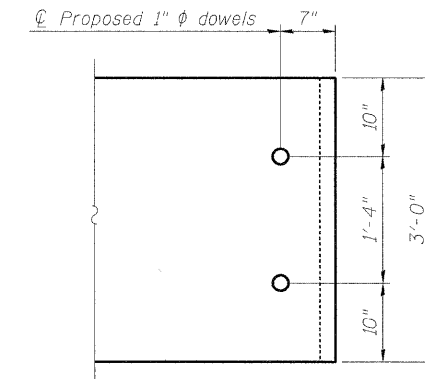

**BEAMS 2, 5 THRU 9 & 12**

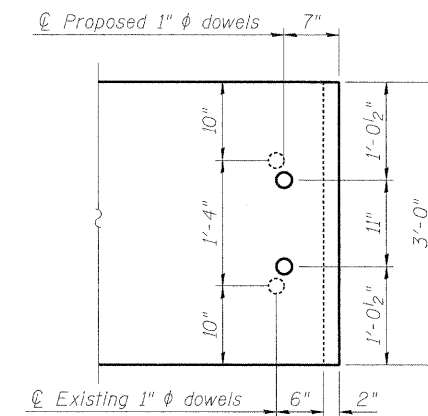

**BEAMS 1, 3, 4, 10, 11 & 13**

**DOWEL PLAN AT FIXED END**

(North Abutment)

Note:

Existing Dowel Rods shall be cut off & ground flush with the top of the existing concrete. Cost to be included with Removal of Existing Superstructures.

FILE NAME = g:\projects\2102165\_810\cadd\structure\0162014-60M80-009-Framing.dgn



USER NAME = 2PIEND  
 PLOT SCALE = N/A  
 PLOT DATE = 8/31/2011

DESIGNED - BPS  
 CHECKED - BHS  
 DRAWN - BPS  
 CHECKED - GSP

REVISED -  
 REVISED -  
 REVISED -  
 REVISED -

**STATE OF ILLINOIS  
 DEPARTMENT OF TRANSPORTATION**

**FRAMING PLAN  
 S.N. 016-0814**

SHEET NO. 59 OF 14 SHEETS

F.A.J. RTE.	SECTION	COUNTY	TOTAL SHEETS	SHEET NO.
2760	100-B-1	COOK	28	19
				CONTRACT NO. 60M80
ILLINOIS FED. AID PROJECT				



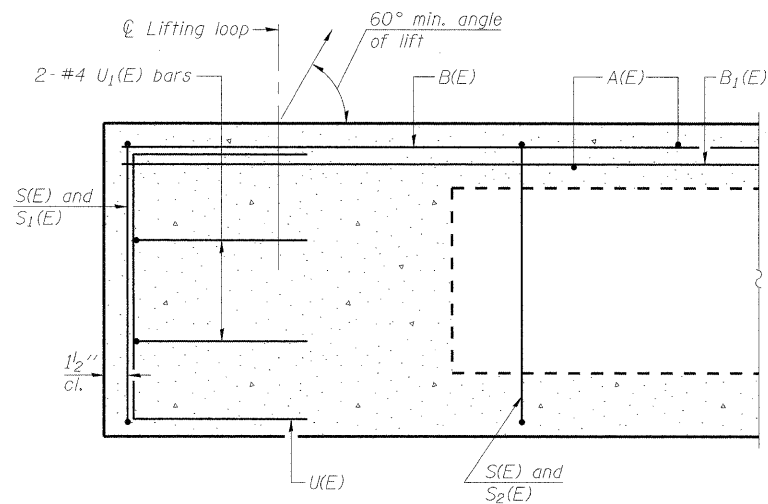

SECTION A-A

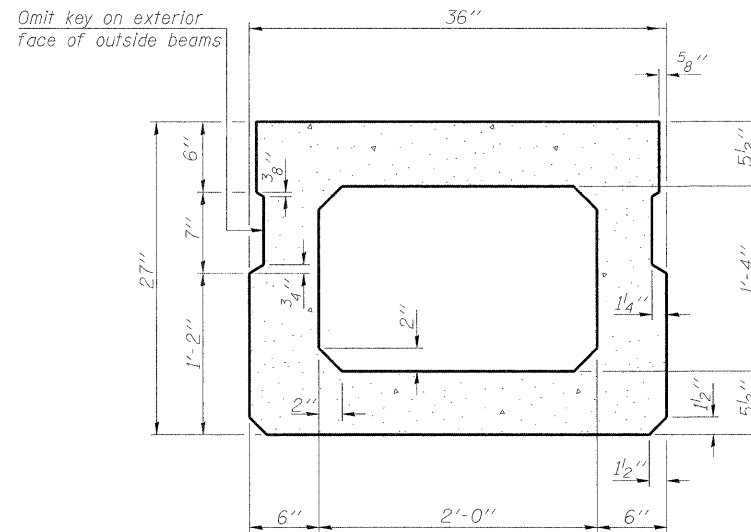

SECTION B-B  
(Showing dimensions)

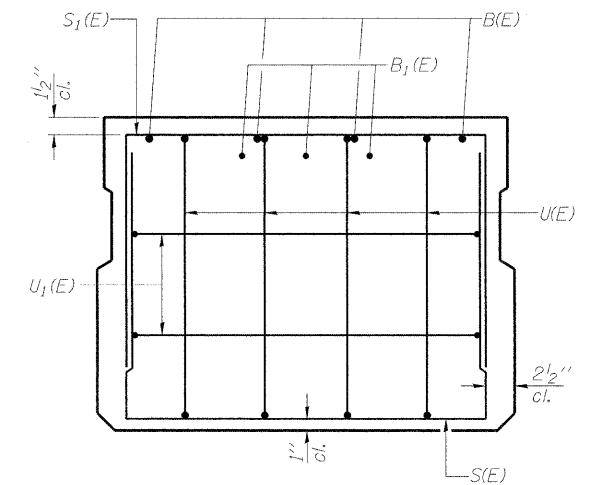

VIEW C-C

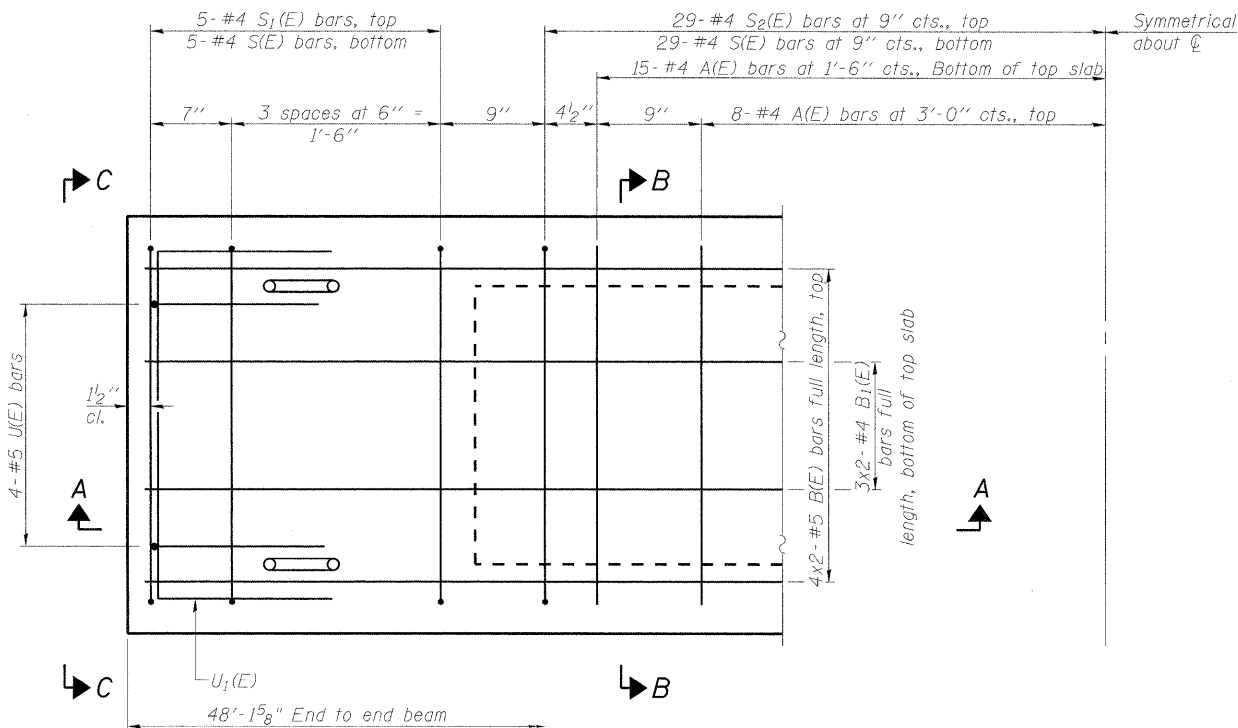

PLAN VIEW

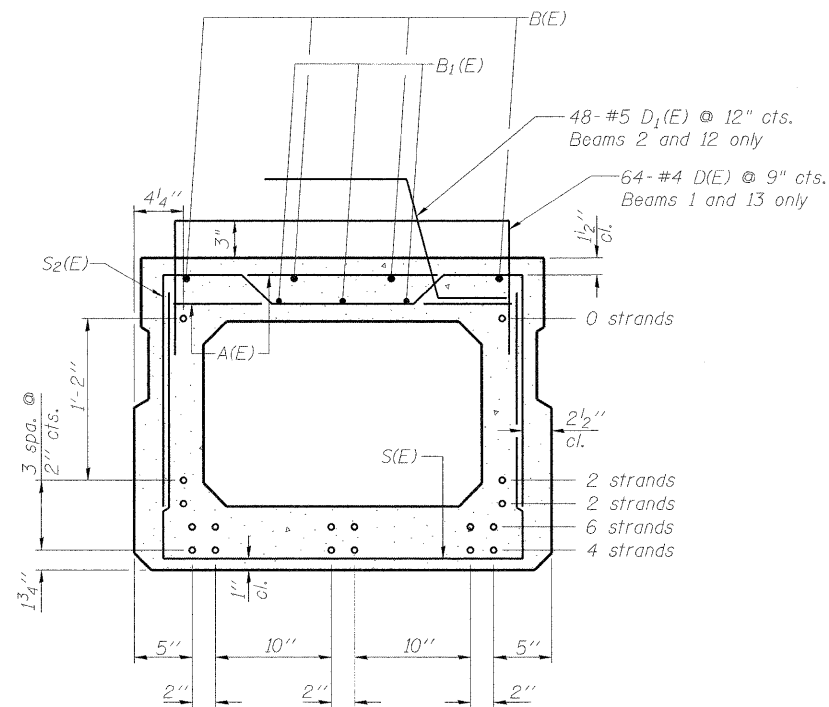

SECTION B-B

(Showing reinforcement and permissible strand locations)  
Note: Place the number of strands specified in each row symmetrically about the centerline of beam in the permissible strand locations shown.

**BAR LIST**  
**ONE BEAM ONLY**

(For information only)

Bar	No.	Size	Length	Shape
A(E)	46	#4	2'-7"	—
B(E)	8	#5	25'-3"	—
B1(E)	6	#4	25'-0"	—
D(E)	64	#4	5'-1"	⌋
D1(E)	48	#5	2'-10"	⌋
S(E)	68	#4	6'-5"	⌋
S1(E)	10	#4	5'-11"	⌋
S2(E)	58	#4	6'-2"	⌋
U(E)	8	#5	4'-6"	⌋
U1(E)	4	#4	5'-0"	⌋

Note: See sheet S11 of 14 for additional details and Bill of Material.  
\* Beams 1 and 13 only  
\*\* Beams 2 and 12 only

**MINIMUM BAR LAP**

#4 bar = 2'-0"  
#5 bar = 2'-6"

FILE NAME = g:\yrc\proj\202155\_018\road\structure\01608014-60M80-010-Beam1.dgn

	USER NAME = zsaigerb	DESIGNED - BPS	REVISED -	<b>STATE OF ILLINOIS</b> <b>DEPARTMENT OF TRANSPORTATION</b>	<b>27" x 36" PPC DECK BEAM</b> <b>S.N. 016-0814</b>	F.A.U. RTE.	SECTION	COUNTY	TOTAL SHEETS	SHEET NO.
	PLOT SCALE = N/A	CHECKED - BHS	REVISED -			2760	100-B-1	COOK	28	20
	PLOT DATE = 10/14/2011	DRAWN - BPS	REVISED -			CONTRACT NO. 60M80				
	CHECKED - GSP	REVISED -	ILLINOIS FED. AID PROJECT							

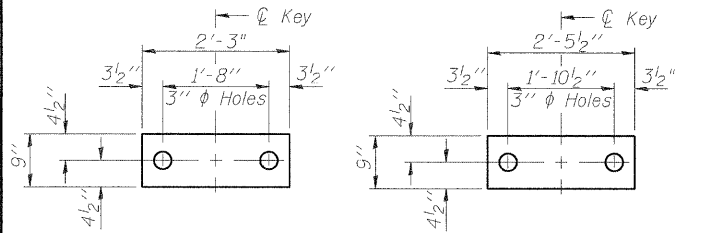

**FABRIC BEARING PAD FABRIC BEARING PAD**  
(Interior) (Interior)  
(4-required) (6-required)

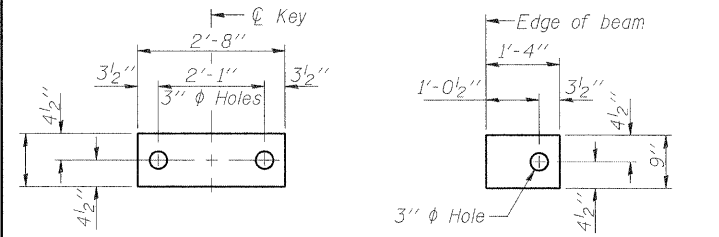

**FABRIC BEARING PAD FABRIC BEARING PAD**  
(Interior) (Exterior)  
(2-required) (2-required)  
**FIXED**

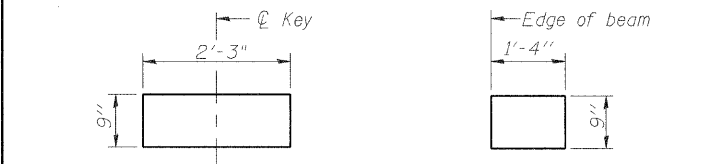

**FABRIC BEARING PAD FABRIC BEARING PAD**  
(Interior) (Exterior)  
(12-required) (2-required)  
**EXPANSION**

Notes:  
All bearing pads shall be 1" thick.  
Expansion bearing pad shall be bonded to the substructure.

Note: Connect beams in pairs with the transverse tie configuration shown.

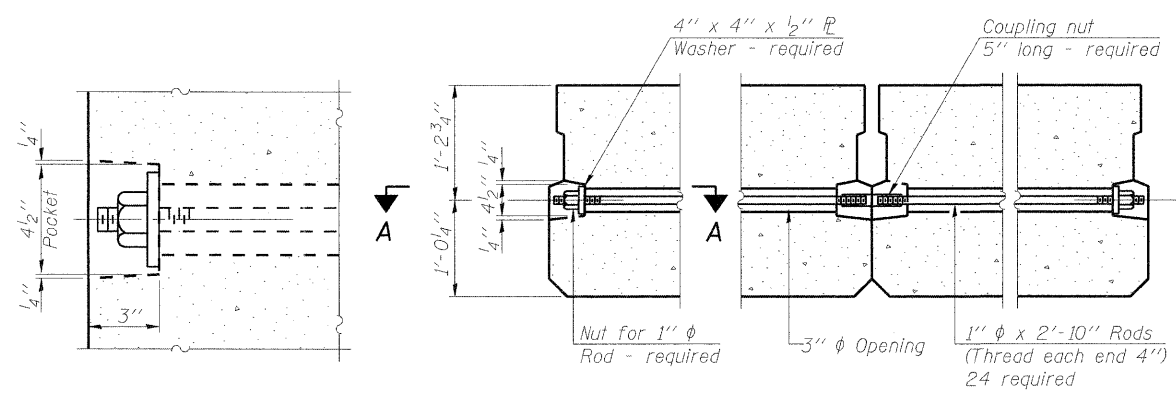

**TYPICAL TRANSVERSE TIE ASSEMBLY**

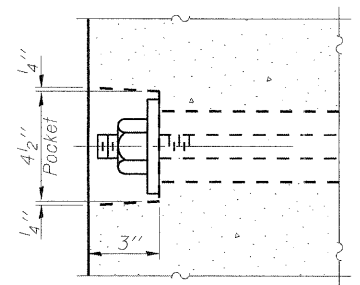

**SECTION A-A**

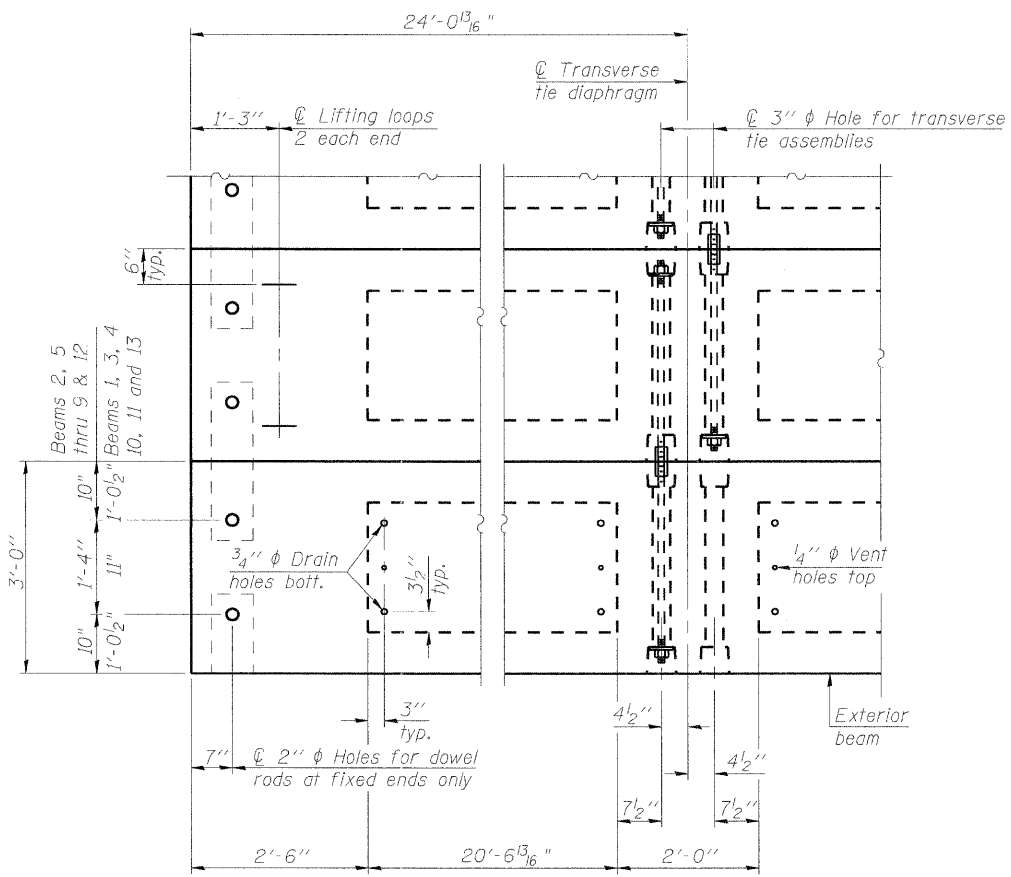

**PLAN VIEW**

**NOTES**

Prestressing steel shall be uncoated high strength, low relaxation 7-wire strand, Grade 270. The nominal diameter shall be 1/2" and the nominal cross-sectional area shall be 0.153 sq. in.  
The 1" rods in the transverse tie assembly shall be tightened to a snug fit and the threads set. Pockets on exterior faces of bridge shall be filled with grout after transverse tie assembly is in place.  
Reinforcement bars shall conform to ASTM A 706, Grade 60. (See Special Provisions).  
Two 1/8" fabric adjusting shims of the dimensions of the exterior bearing pad shall be provided for each bearing pad location.  
A minimum 2 1/2" diameter lifting pin shall be used to engage the lifting loops during handling.  
Corrosion Inhibitor, per Article 1020.05(b)(12) and 1021.06 of the Standard Specifications, shall be used in the concrete for precast prestressed concrete deck beams.  
Compressive strength of prestressed concrete, f'c, shall be 6000 psi.  
Compressive strength of prestressed concrete at release, f'ci, shall be 5000 psi.

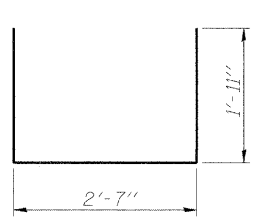

**BAR S(E)**

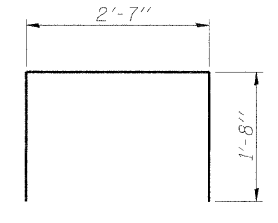

**BAR S1(E)**

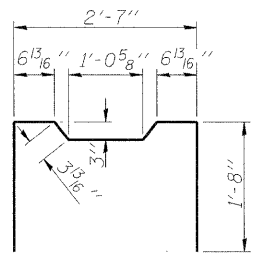

**BAR S2(E)**

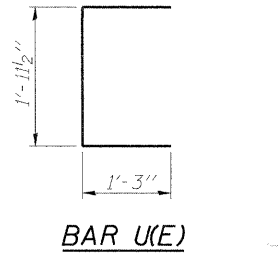

**BAR U(E)**

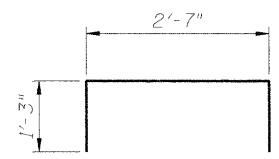

**BAR D(E)**

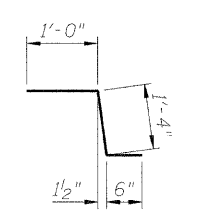

**BAR D1(E)**

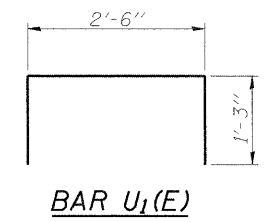

**BAR U1(E)**

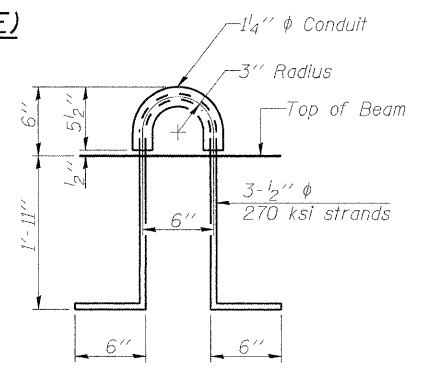

**LIFTING LOOP DETAIL**

**BILL OF MATERIAL**

Precast Prestressed Conc. Deck Bms. (27" depth)	Sq. Ft.	1,877
---	---------	-------

FILE NAME = g:\projects\2102155\_01\cadd\structure\0162014-60MDE-011-Beam2.dgn



USER NAME = 2PIENID	DESIGNED - BPS	REVISED -
PLOT SCALE = N/A	CHECKED - BHS	REVISED -
PLOT DATE = 8/31/2011	DRAWN - BPS	REVISED -
	CHECKED - GSP	REVISED -

**STATE OF ILLINOIS  
DEPARTMENT OF TRANSPORTATION**

**27"x 36" PPC DECK BEAM DETAILS  
S.N. 016-0814**

SHEET NO. S11 OF 14 SHEETS

F.A.J. RTE. 2760	SECTION 100-B-1	COUNTY COOK	TOTAL SHEETS 28	SHEET NO. 21
			CONTRACT NO. 60M80	
ILLINOIS FED. AID PROJECT				

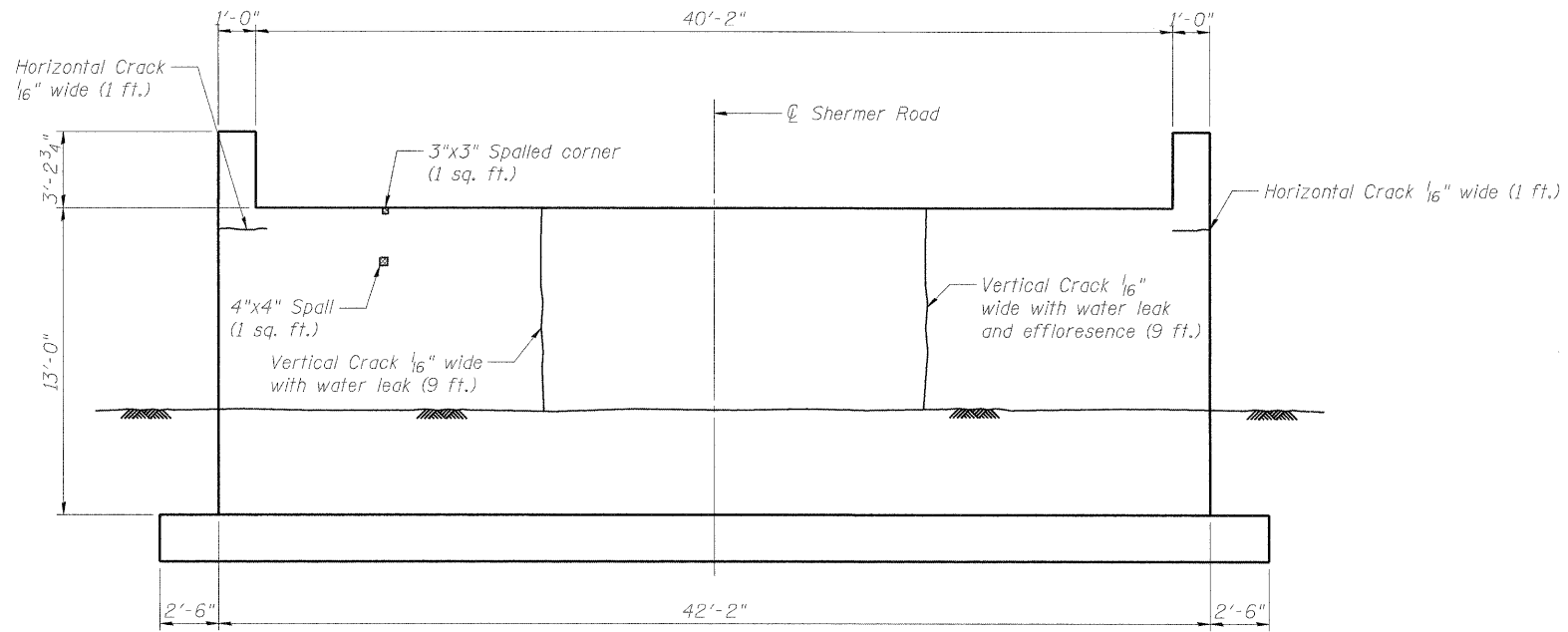

**NORTH ABUTMENT**  
(Looking North)

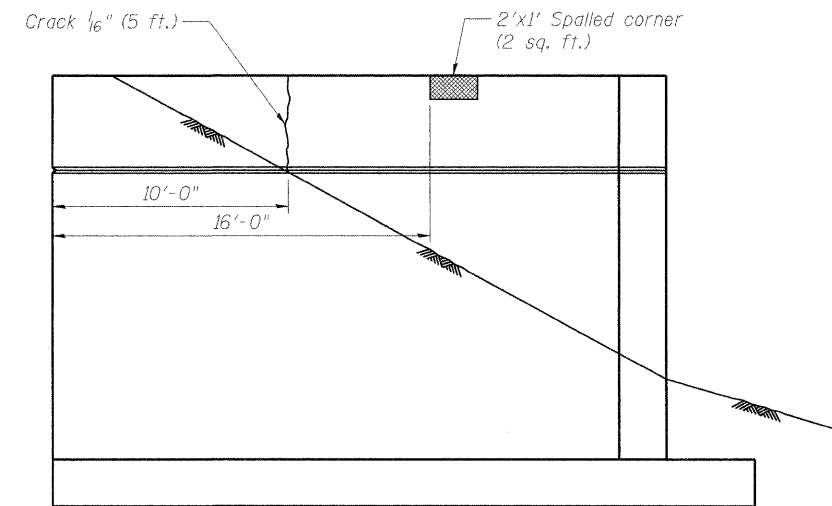

**NORTHWEST WING WALL**  
(Looking East)

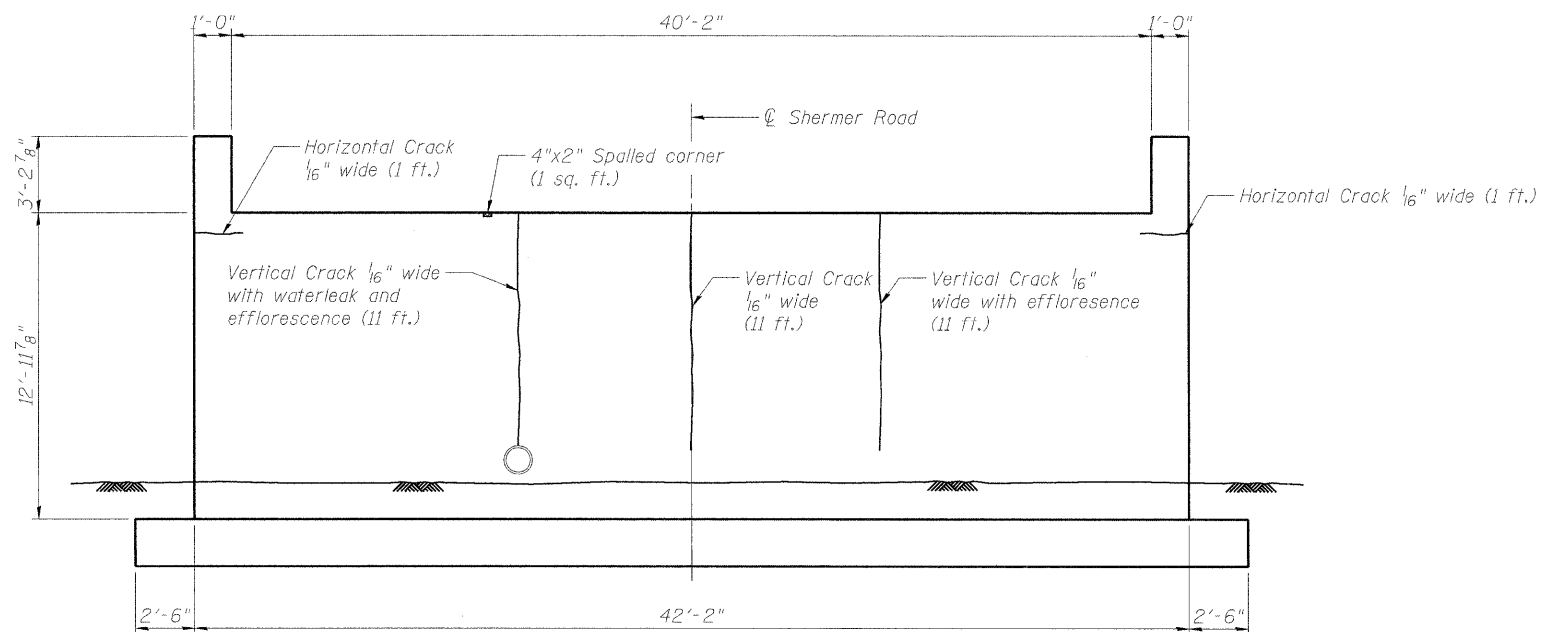

**SOUTH ABUTMENT**  
(Looking South)

**BILL OF MATERIAL**

Symbol	Item Description	Unit	Quantity
	Structural Repair of Concrete (Depth equal to or less than 5 inches)	Sq. Ft.	5
	Epoxy Crack Injection	Foot	60

FILE NAME = g:\project\2102185\_810\cadd\structure\0160814-80M80-012-Abutments.dgn



USER NAME = 2P1END	DESIGNED - BPS	REVISED -
PLOT SCALE = N/A	CHECKED - BHS	REVISED -
PLOT DATE = 8/31/2011	DRAWN - BPS	REVISED -
	CHECKED - GSP	REVISED -

**STATE OF ILLINOIS**  
**DEPARTMENT OF TRANSPORTATION**

**SUBSTRUCTURE REPAIR**  
**S.N. 016-0814**

SHEET NO. 512 OF 14 SHEETS

F.A.J. RTE. 2760	SECTION 100-B-1	COUNTY COOK	TOTAL SHEETS 28	SHEET NO. 22
CONTRACT NO. 60M80				
ILLINOIS FED. AID PROJECT				

NOTE: REMOVE EXISTING BITUMINOUS RESURFACING FROM DECK AND APPROACH SLABS (AVE THICKNESS OF BIT. 3" ON DECK AND 2" ON APPROACH SLABS)  
" BITUMINOUS CONCRETE SURFACE REMOVAL" — 364 Sq. Yd.

CONSTRUCT CONCRETE WEARING SURFACE ON BRIDGE DECK AND RE-SURFACE APPROACH SLABS. (SEE SH. 3 FOR DETAILS)

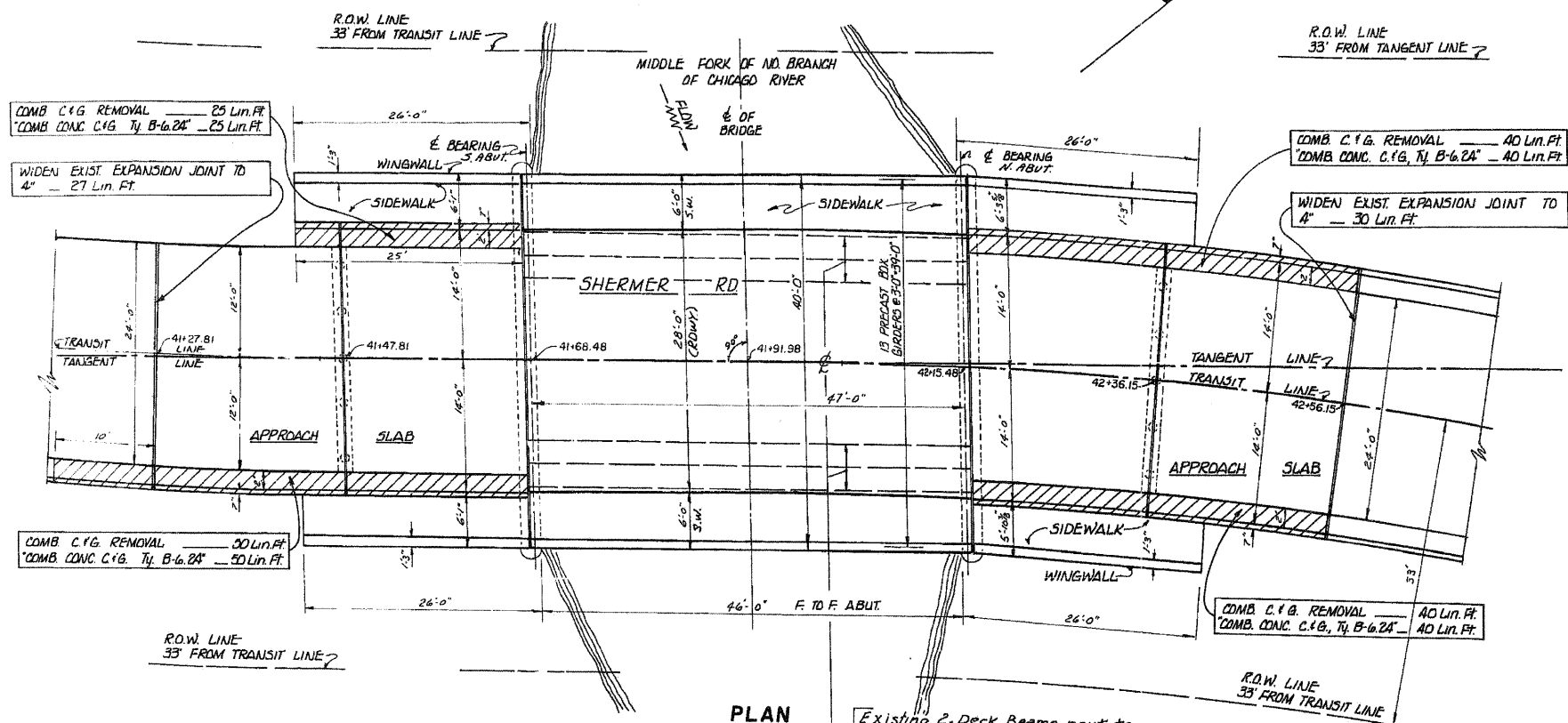

PLAN

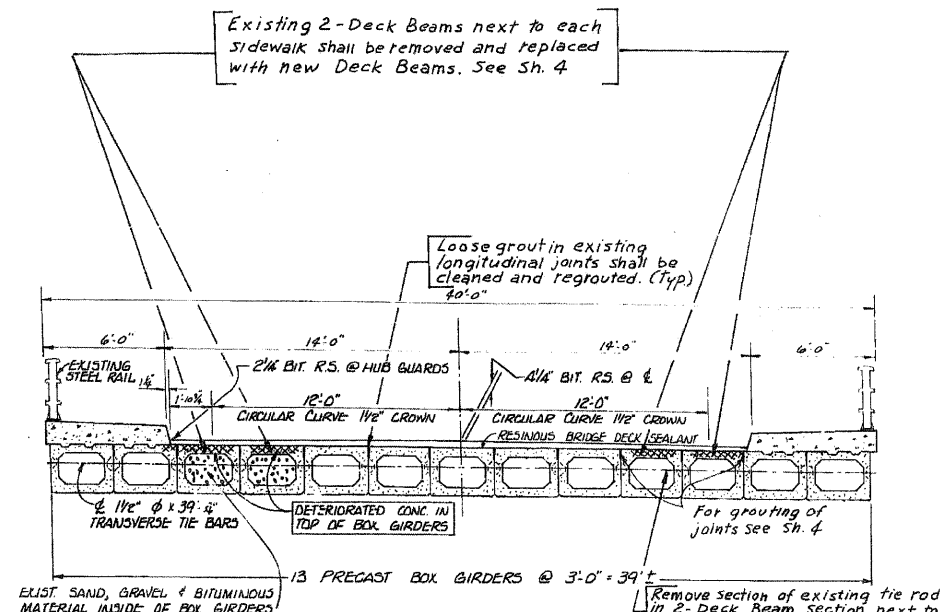

EXIST. DECK SECTION  
STATION 41+91.98

(For rehabilitation of roadway surface)  
See Note above Plan View.

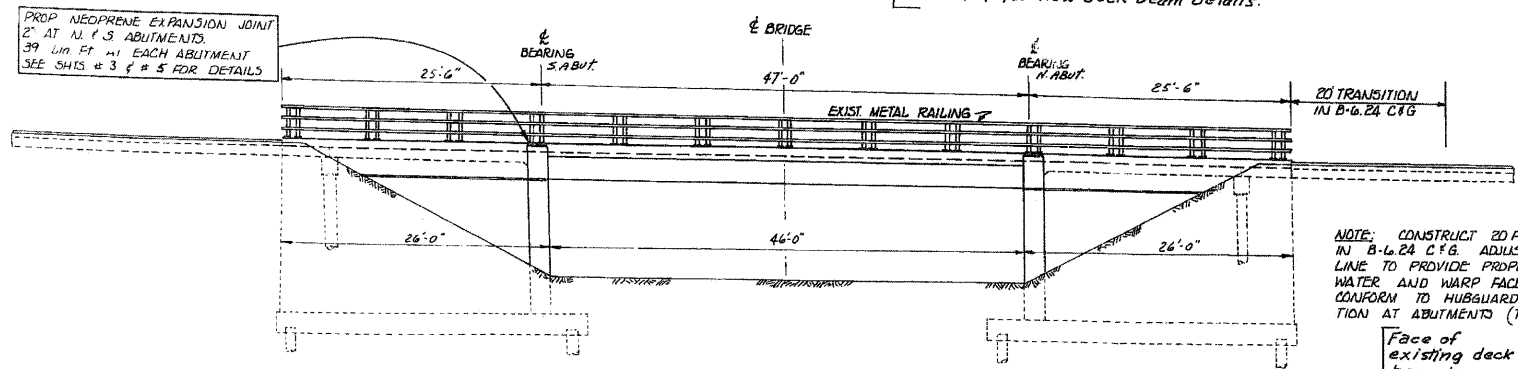

ELEVATION

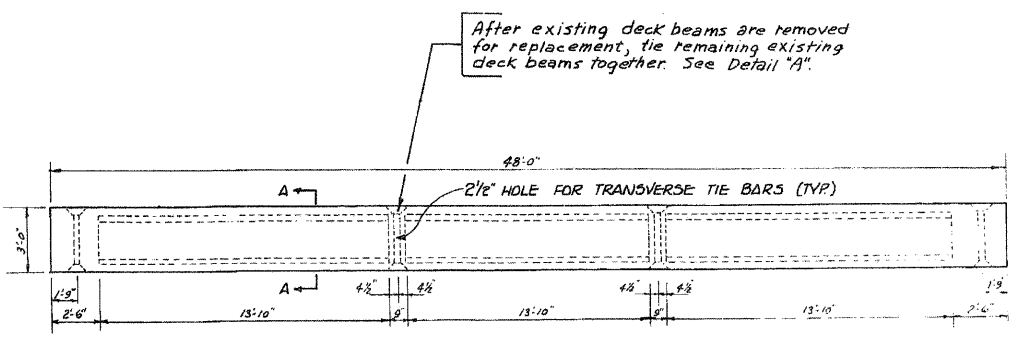

PLAN: BOX GIRDER  
(Existing)

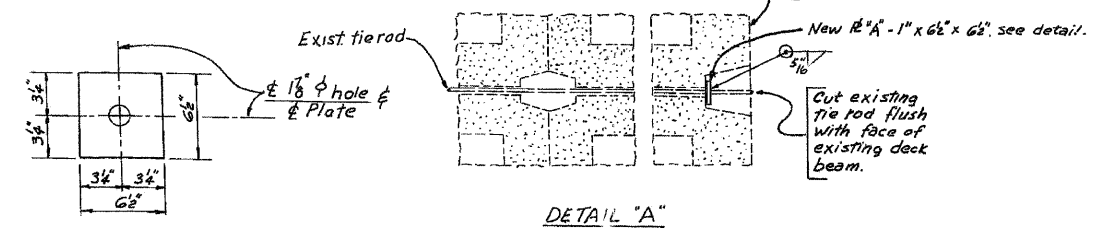

DETAIL "A"

PLATE "A" - 1' x 6 1/2' x 6 1/2'

GENERAL PLAN & ELEVATION  
SHERMER RD. OVER MIDDLE FORK NO. BRANCH CHICAGO RIVER  
S.A. 106 SEC. 106-0203-DL

FILE NAME: g:\project\2102195\_010\add\structure\010914-60M60-013-Existing.dgn



USER NAME - ZPIENID	DESIGNED - BPS	REVISIONS
PLOT SCALE = N/A	CHECKED - BHS	REVISIONS
PLOT DATE = 8/31/2011	DRAWN - BPS	REVISIONS
	CHECKED - GSP	REVISIONS

STATE OF ILLINOIS  
DEPARTMENT OF TRANSPORTATION

EXISTING BRIDGE PLANS (1 OF 2)  
S.N. 016-0814

SHEET NO. S13 OF 14 SHEETS

REVISED 4-19-78				
F.A.U. RTE. 2760	SECTION 100-B-1	COUNTY COOK	TOTAL SHEETS 28	SHEET NO. 23
			CONTRACT NO. 60M60	
ILLINOIS FED. AID PROJECT				

ROUTE	SECTION	COUNTY	TOTAL SHTS.	SHEET NO.
S.A. 106 SHERMER RD.	106-0203-DL	COOK	6	3

**BILL OF MATERIAL FOR BRIDGE CONCRETE WEARING SURFACE**

BAR	SIZE	NO. REQ.	LENGTH
a(E)	#4	96	14'-6"
b(E)	#4	56	24'-6"

REINF. BARS - 1850 #  
BRIDGE CONC. WEAR. SURF. - 150 Sq. Yd.

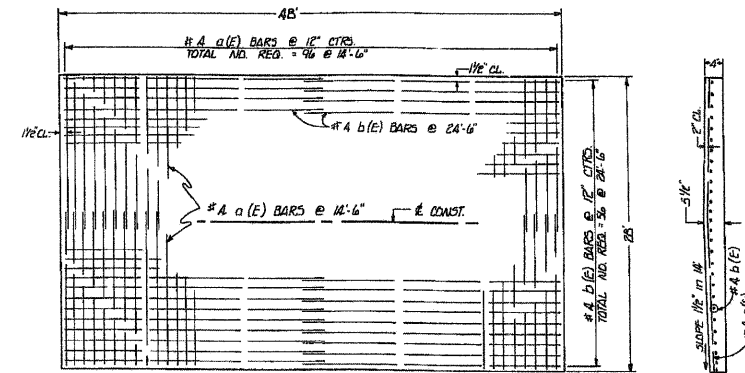

BRIDGE CONCRETE WEARING SURFACE REINFORCEMENT

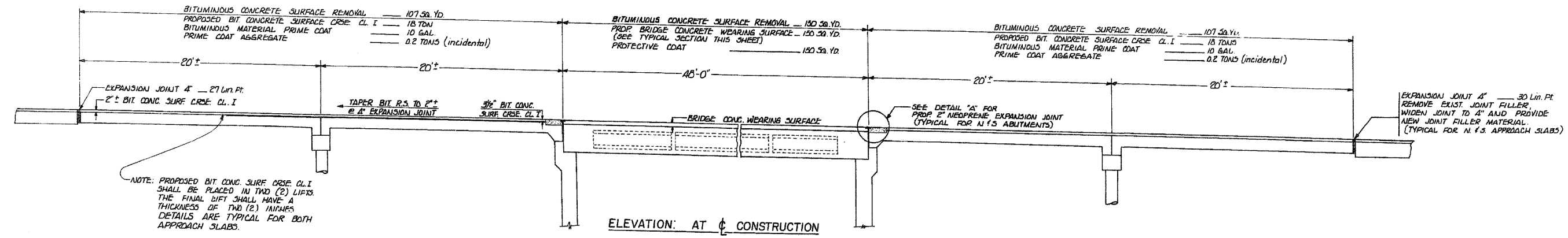

NOTE: PROPOSED BIT CONG. SURF. CRSE CL. I SHALL BE PLACED IN TWO (2) LIFTS. THE FINAL BITF SHALL HAVE A THICKNESS OF TWO (2) INCHES. DETAILS ARE TYPICAL FOR BOTH APPROACH SLABS.

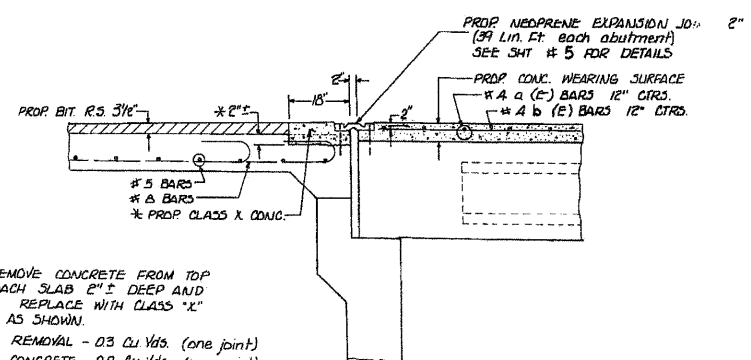

DETAIL "A" NEOPRENE EXPANSION JOINT 2"

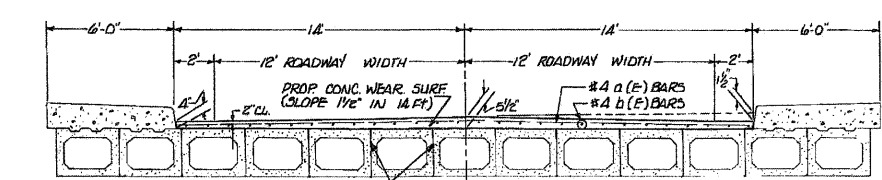

TYPICAL SECTION: BRIDGE DECK & BRIDGE CONCRETE WEARING SURFACE (Proposed)

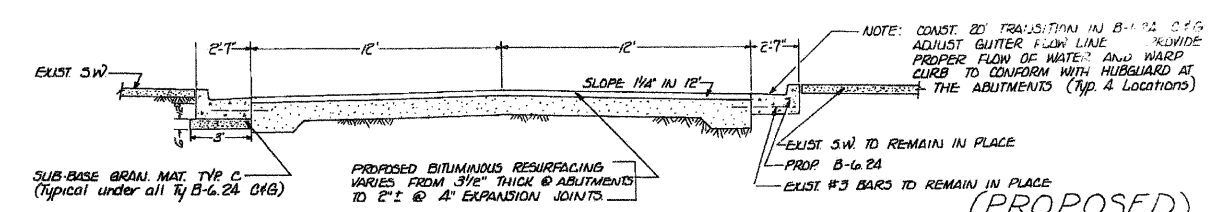

TYPICAL SECTION: APPROACH RESURFACING & PROP. B-6.24 COMB. CONC. CURB & GUTTER (PROPOSED)

PROFILE, TYPICAL SECTIONS & NEOPRENE EXPANSION JOINTS  
SHERMER RD. OVER MIDDLE FORK NO. BRANCH CHICAGO RIVER  
S.A. 106 SEC. 106-0203-DL  
REVISED 4-19-78

FILE NAME = g:\pvc\sect\2102195\_010\cond\structure\1060203-DL\4-Existing 2.dgn



USER NAME - ZPIEND	DESIGNED - BPS	REVISD -
PLOT SCALE = N/A	CHECKED - BHS	REVISD -
PLOT DATE = 8/31/2011	DRAWN - BPS	REVISD -
	CHECKED - GSP	REVISD -

STATE OF ILLINOIS  
DEPARTMENT OF TRANSPORTATION

EXISTING BRIDGE PLANS (2 OF 2)  
S.N. 016-0814

SHEET NO. 514 OF 14 SHEETS

F.A.U. RTE.	SECTION	COUNTY	TOTAL SHEETS	SHEET NO.
2760	100-B-1	COOK	28	24

CONTRACT NO. 60M80  
ILLINOIS FED. AID PROJECT

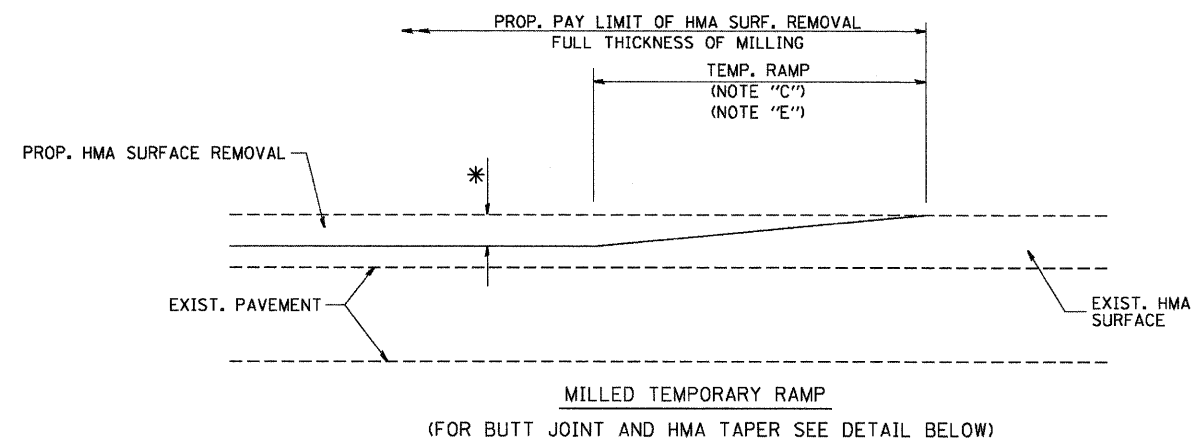

OPTION 1

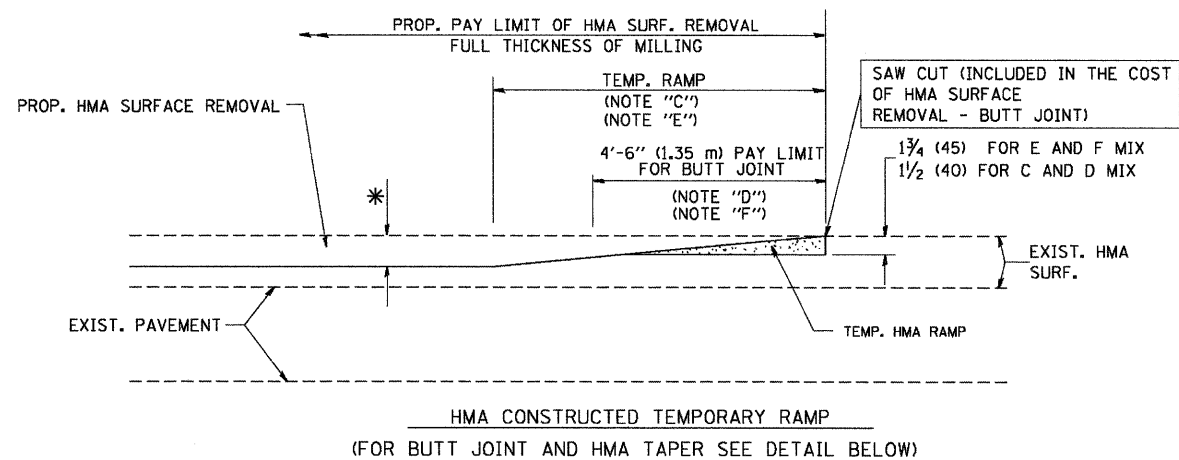

OPTION 2  
TYPICAL TEMPORARY RAMP

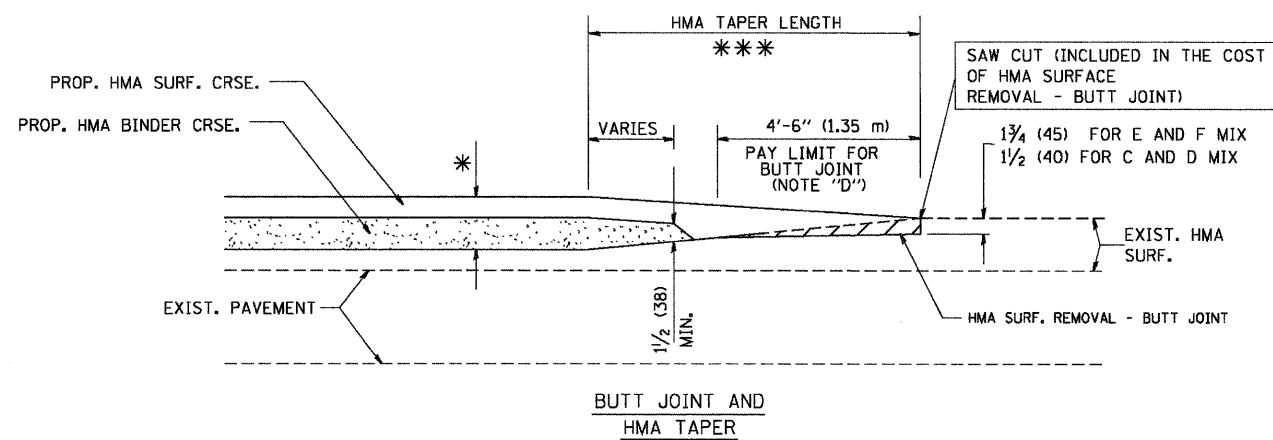

TYPICAL BUTT JOINT AND HMA TAPER  
FOR MILLING AND RESURFACING

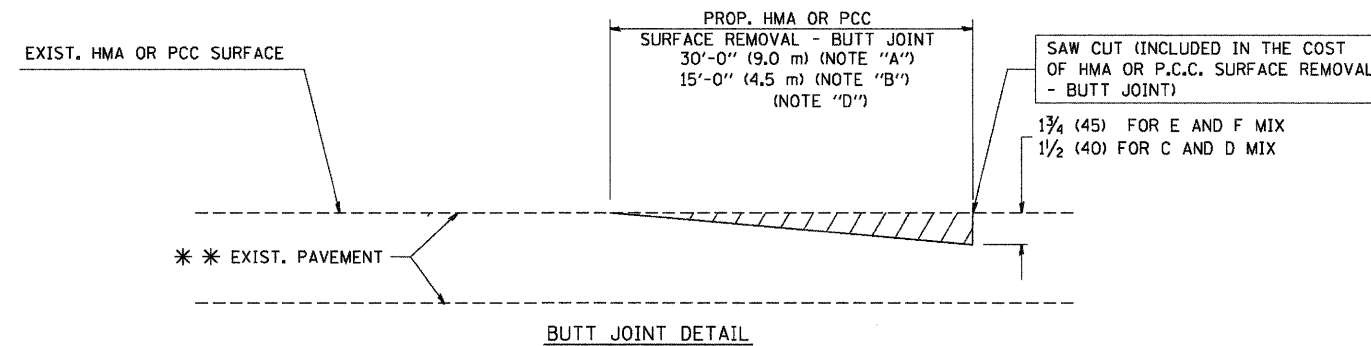

BUTT JOINT DETAIL

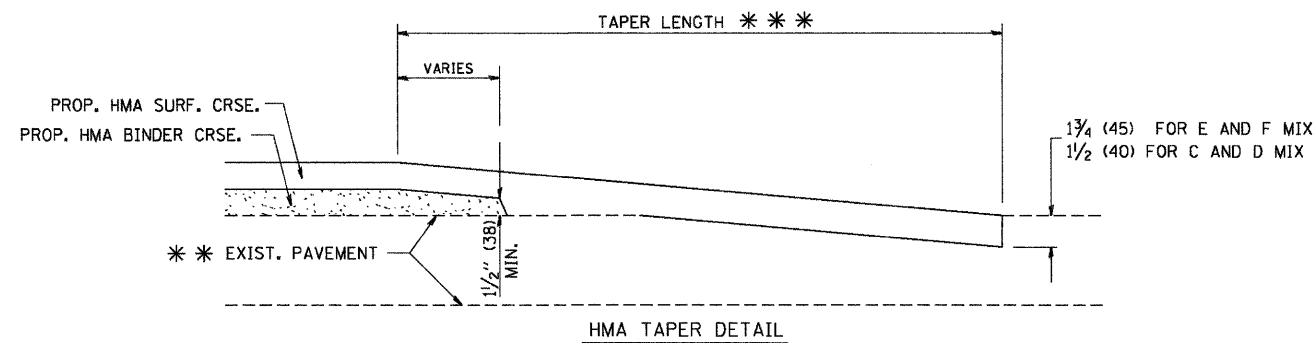

HMA TAPER DETAIL

TYPICAL BUTT JOINT AND HMA TAPER  
FOR RESURFACING ONLY

\*\*\* PC CONCRETE, HMA OR HMA RESURFACED PAVEMENT.

NOTES

- A: MAINLINE ROADWAYS AND MAJOR SIDE ROADS.
  - B: MINOR SIDE ROADS.
  - C: THE TEMP. RAMP SHALL BE CONSTRUCTED IMMEDIATELY UPON REMOVAL OF THE EXISTING HMA SURFACE.
  - D: THE BUTT JOINT SHALL BE CONSTRUCTED IMMEDIATELY PRIOR TO PLACING THE PROPOSED HMA COURSES.
  - E: TAPER THE TEMP. RAMP AT A RATE OF 3'-0" (900 mm) PER 1 INCH (25 mm) OF MILLING THICKNESS.
  - F: INSTALLATION AND REMOVAL OF THE 4'-6" (1.35 m) TEMP. RAMP IS INCLUDED IN COST OF HMA SURFACE REMOVAL - BUTT JOINT
  - G: SEE ARTICLE 406.08 AND 406.14 OF THE STANDARD SPECIFICATIONS FOR "HMA AND/OR PCC SURFACE REMOVAL, BUTT JOINT".
- \* SEE TYPICAL SECTIONS FOR MILLING THICKNESS.
- \*\*\* 20'-0" (6.1 m) PER 1 (25) RESURFACING (NOTE "A")  
10'-0" (3.0 m) PER 1 (25) RESURFACING (NOTE "B")

BASIS OF PAYMENT:

THE BUTT JOINT WILL BE PAID FOR AT THE CONTRACT UNIT PRICE PER SQUARE YARD (SQUARE METER) FOR "HOT-MIX ASPHALT SURFACE REMOVAL - BUTT JOINT" OR FOR "PORTLAND CEMENT CONCRETE SURFACE REMOVAL - BUTT JOINT".

ALL DIMENSIONS ARE IN INCHES (MILLIMETERS) UNLESS OTHERWISE SHOWN.

FILE NAME =  
W:\distated\22x34\bd32.dgn

USER NAME = gaglianobt	DESIGNED - M. DE YONG	REVISED - R. SHAH 10-25-94
PLOT SCALE = 50.0000' / IN.	DRAWN -	REVISED - A. ABBAS 03-21-97
PLOT DATE = 1/4/2008	CHECKED -	REVISED - M. GOMEZ 04-06-01
	DATE - 06-13-90	REVISED - R. BORO 01-01-07

STATE OF ILLINOIS  
DEPARTMENT OF TRANSPORTATION

BUTT JOINT AND  
HMA TAPER DETAILS

SCALE: NONE SHEET NO. 1 OF 1 SHEETS STA. TO STA.

F.A.J. RTE. 2760	SECTION 100-B-1	COUNTY COOK	TOTAL SHEETS 28	SHEET NO. 25
BD400-05 BD32		CONTRACT NO. 60M80		
FED. ROAD DIST. NO. 1 ILLINOIS FED. AID PROJECT				



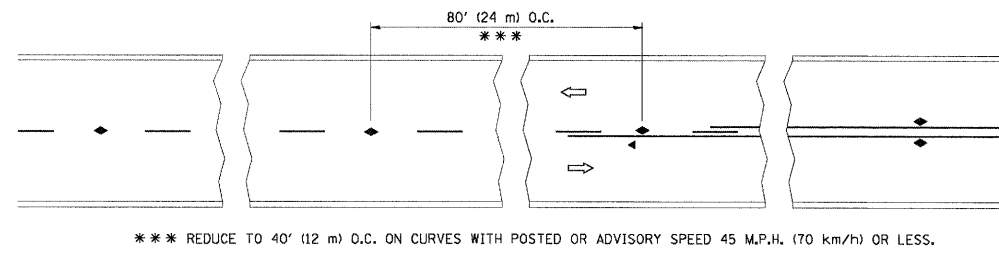

TWO-LANE/TWO-WAY

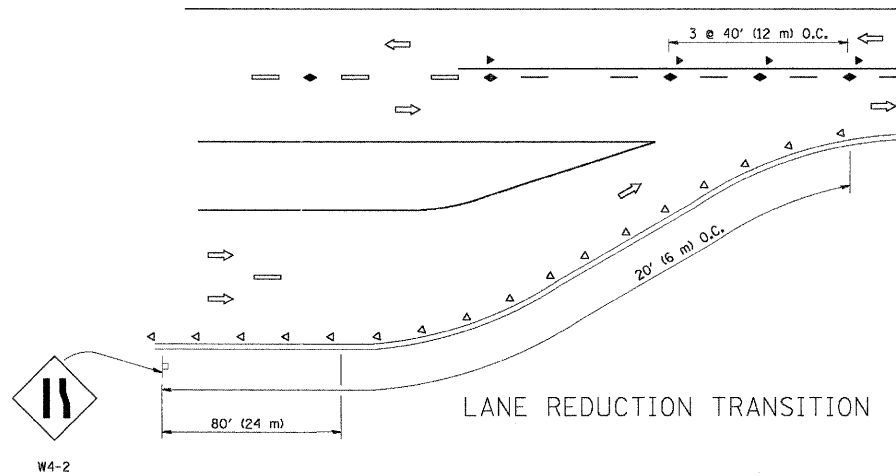

LANE REDUCTION TRANSITION

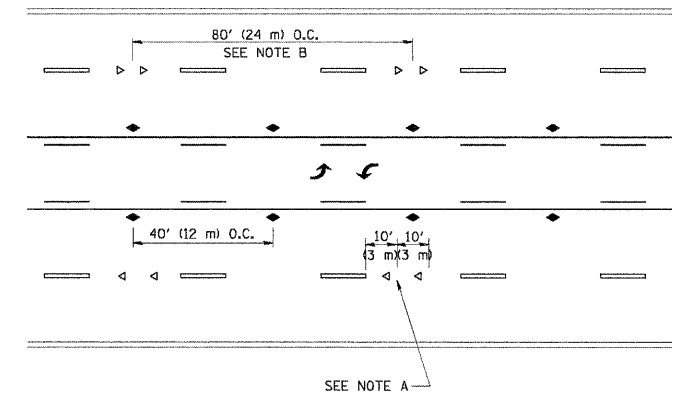

TWO-WAY LEFT TURN

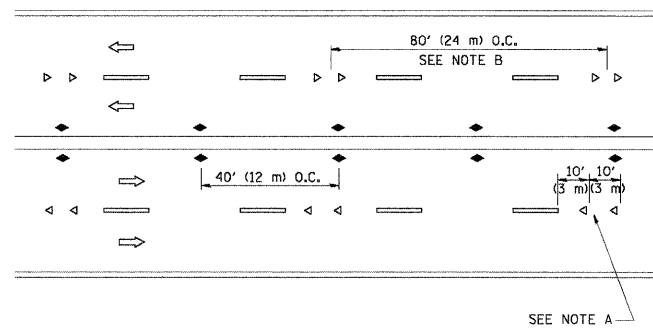

MULTI-LANE/UNDIVIDED

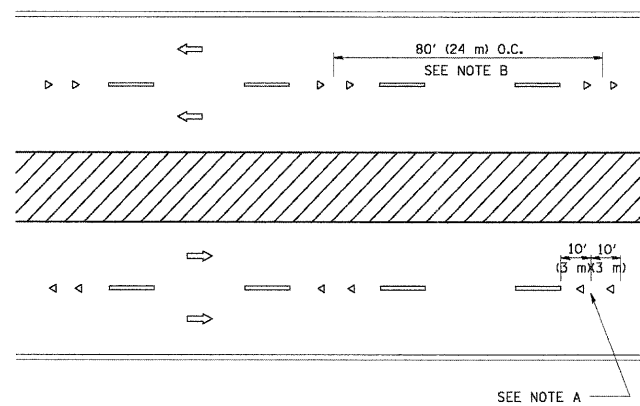

MULTI-LANE/DIVIDED

GENERAL NOTES

1. MARKERS USED WITH DASHED LINES SHALL BE CENTERED IN THE GAP BETWEEN SEGMENTS.
2. MARKERS USED ADJACENT TO SOLID LINES SHALL BE OFFSET 2 TO 3 (50 TO 75) TOWARD TRAFFIC AS SHOWN.
3. MARKERS THROUGH TANGENTS LESS THAN 500' (150 m) IN LENGTH BETWEEN CURVES SHALL BE INSTALLED AT THE LESSER OF THE TWO CURVE SPACINGS.

SYMBOLS

- YELLOW STRIPE
- WHITE STRIPE
- ◀ ONE-WAY AMBER MARKER
- ◀ ONE-WAY CRYSTAL MARKER (W/O)
- ◆ TWO-WAY AMBER MARKER

LANE MARKER NOTES

- A. USE DOUBLE LANE LINE MARKERS SPACED AS SHOWN.
- B. REDUCE TO 40' (12 m) O.C. ON CURVES WHERE ADVISORY SPEEDS ARE 10 M.P.H. (20 km/h) LOWER THAN POSTED SPEEDS.

DESIGN NOTES

1. DOUBLE LANE LINE MARKERS SHALL BE USED UNLESS SPECIFIED OTHERWISE.
2. EXCEPT AS SHOWN ON THE LANE REDUCTION TRANSITION AND FREEWAY EXIT RAMP DETAIL, MARKERS ARE NOT TO BE SPECIFIED ON RIGHT EDGE LINES.
3. THE EXACT MARKER LIMITS, SPACING, AND COLOR SHOULD BE INCLUDED IN THE PLANS.
4. MARKERS SHOULD NOT BE USED ALONGSIDE CURBS EXCEPT FOR EXTREMELY SHORT SECTIONS OF CURBS WHERE NOT MORE THAN TWO MARKERS WOULD BE INVOLVED.

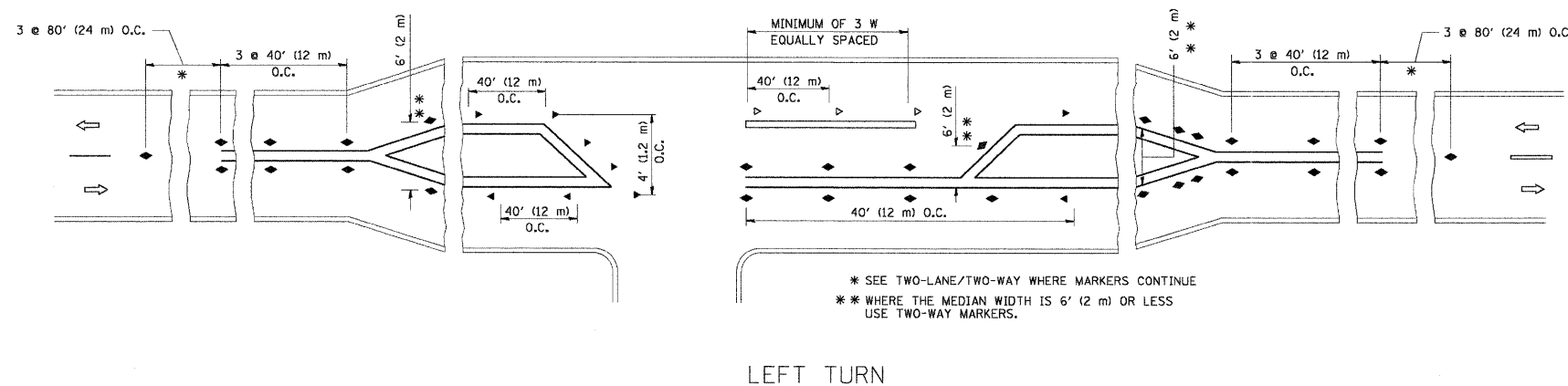

LEFT TURN

All dimensions are in inches (millimeters) unless otherwise shown.

FILE NAME =	USER NAME = drivekoagn	DESIGNED -	REVISED - T. RAMMACHER 09-19-94	<b>STATE OF ILLINOIS DEPARTMENT OF TRANSPORTATION</b>	<b>TYPICAL APPLICATIONS</b>			F.A.U. RTE.	SECTION	COUNTY	TOTAL SHEETS	SHEET NO.
os:\pw_work\p\sidot\drivekoagn\d2100315\td1.dgn		DRAWN -	REVISED - T. RAMMACHER 03-12-99		2760	100-B-1	COOK	28	26			
PLOT SCALE = 50.000 ' / IN.		CHECKED -	REVISED - T. RAMMACHER 01-06-00		<b>TC-11</b>			CONTRACT NO.60M80				
PLOT DATE = 9/9/2009		DATE -	REVISED - C. JUCIUS 09-09-09		SCALE: NONE	SHEET NO. 1 OF 1 SHEETS	STA. TO STA.	FED. ROAD DIST. NO. 1 ILLINOIS FED. AID PROJECT				

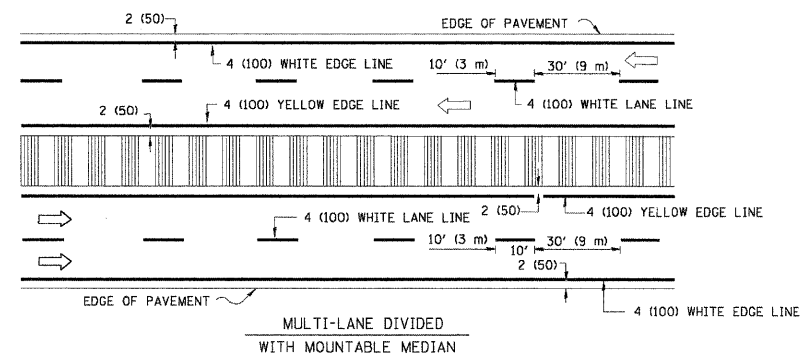
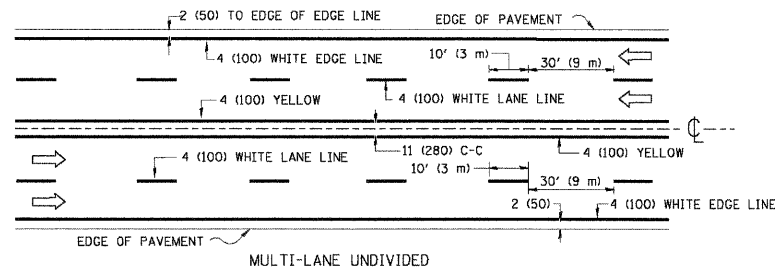
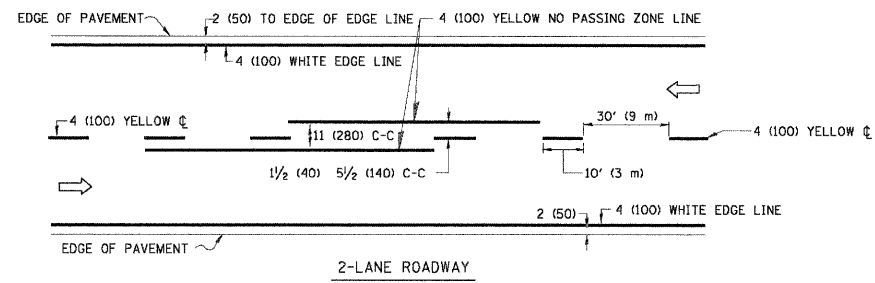

NOTE: MEDIANS WITH BARRIER CURB DO NOT REQUIRE AN EDGE LINE

### TYPICAL LANE AND EDGE LINE MARKING

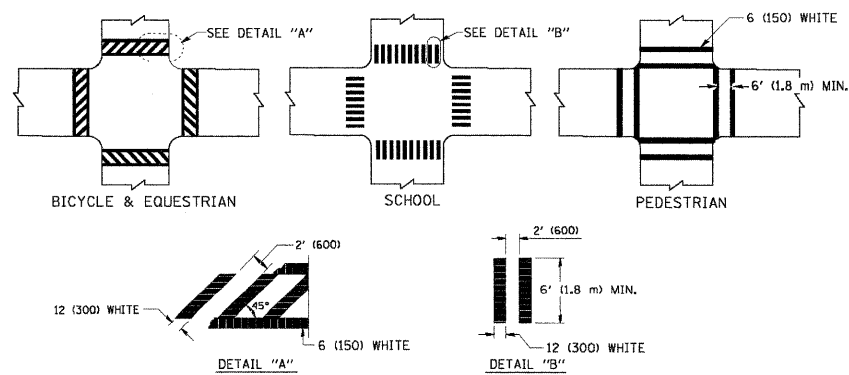

### TYPICAL CROSSWALK MARKING

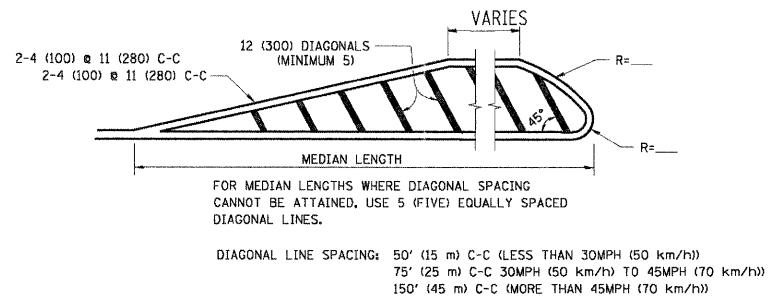
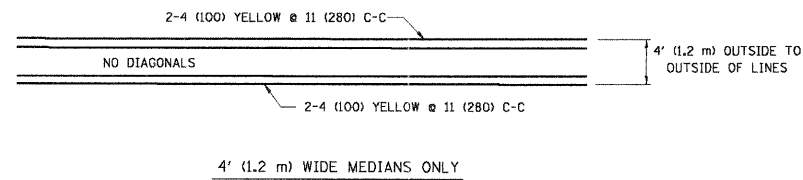

### MEDIANS OVER 4' (1.2 m) WIDE

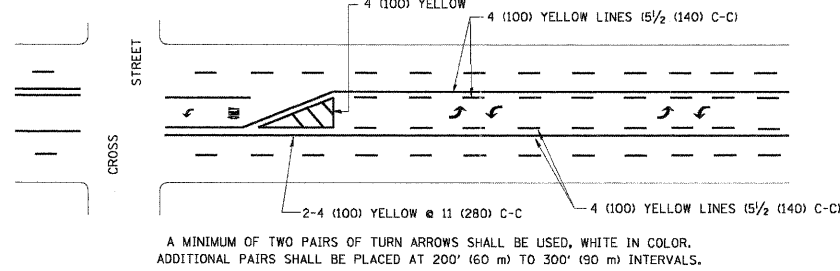

### MEDIAN WITH TWO-WAY LEFT TURN LANE

### TYPICAL PAINTED MEDIAN MARKING

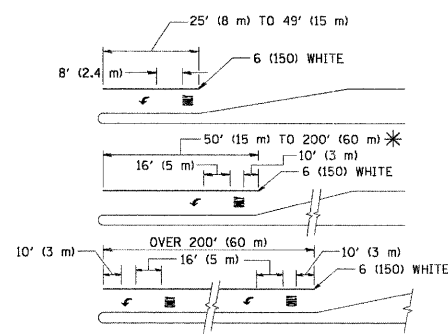

FULL SIZE LETTERS 8' (2.4 m) AND ARROWS SHALL BE USED.  
AREA = 15.6 SQ. FT. (1.5 m<sup>2</sup>) ONLY AREA = 20.8 SQ. FT. (1.9 m<sup>2</sup>)

\* TURN LANES IN EXCESS OF 400' (120 m) IN LENGTH MAY HAVE AN ADDITIONAL SET OF ARROW - "ONLY" INSTALLED MIDWAY BETWEEN THE OTHER TWO SETS OF ARROW - "ONLY".

### TYPICAL LEFT (OR RIGHT) TURN LANE

### TYPICAL TURN LANE MARKING

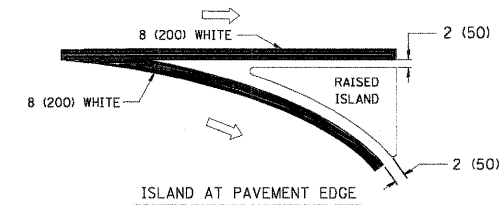
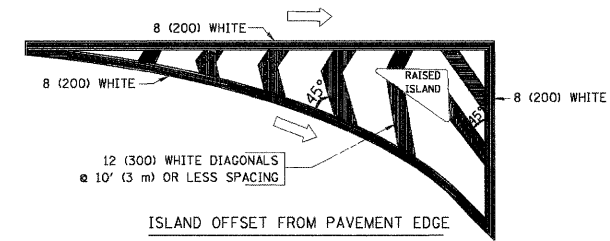

### TYPICAL ISLAND MARKING

TYPE OF MARKING	WIDTH OF LINE	PATTERN	COLOR	SPACING / REMARKS
CENTERLINE ON 2 LANE PAVEMENT	4 (100)	SKIP-DASH	YELLOW	10' (3 m) LINE WITH 30' (9 m) SPACE
CENTERLINE ON MULTI-LANE UNDIVIDED PAVEMENT	2 @ 4 (100)	SOLID	YELLOW	11 (280) C-C
NO PASSING ZONE LINES FOR ONE DIRECTION FOR BOTH DIRECTIONS	4 (100) 2 @ 4 (100)	SOLID SOLID	YELLOW YELLOW	5/2 (140) C-C FROM SKIP-DASH CENTERLINE 11 (280) C-C OMIT SKIP-DASH CENTERLINE BETWEEN
LANE LINES	4 (100) 5 (125) ON FREEWAYS	SKIP-DASH SKIP-DASH	WHITE WHITE	10' (3 m) LINE WITH 30' (9 m) SPACE
DOTTED LINES (EXTENSIONS OF CENTER, LANE OR TURN LANE MARKINGS)	SAME AS LINE BEING EXTENDED	SKIP-DASH	SAME AS LINE BEING EXTENDED	2' (600) LINE WITH 6' (1.8 m) SPACE
EDGE LINES	4 (100)	SOLID	YELLOW-LEFT WHITE-RIGHT	OUTLINE MOUNTABLE MEDIANS IN YELLOW; EDGE LINES ARE NOT USED NEXT TO BARRIER CURB
TURN LANE MARKINGS	6 (150) LINE; FULL SIZE LETTERS & SYMBOLS (8' (2.4m))	SOLID	WHITE	SEE TYPICAL TURN LANE MARKING DETAIL
TWO WAY LEFT TURN MARKING	2 @ 4 (100) EACH DIRECTION 8' (2.4m) LEFT ARROW	SKIP-DASH AND SOLID IN PAIRS	YELLOW WHITE	10' (3 m) LINE WITH 30' (9 m) SPACE FOR SKIP-DASH; 5/2 (140) C-C BETWEEN SOLID LINE AND SKIP-DASH LINE SEE TYPICAL TWO-WAY LEFT TURN MARKING DETAIL
CROSSWALK LINES (PEDESTRIAN) A. DIAGONALS (BIKE & EQUESTRIAN) B. LONGITUDINAL BARS (SCHOOL)	2 @ 6 (150) 12 (300) @ 45° 12 (300) @ 90°	SOLID SOLID SOLID	WHITE WHITE WHITE	NOT LESS THAN 6' (1.8 m) APART 2' (600) APART 2' (600) APART SEE TYPICAL CROSSWALK MARKING DETAILS.
STOP LINES	24 (600)	SOLID	WHITE	PLACE 4' (1.2 m) IN ADVANCE OF AND PARALLEL TO CROSSWALK, IF PRESENT. OTHERWISE, PLACE AT DESIRED STOPPING POINT, PARALLEL TO CROSSROAD CENTERLINE, WHERE POSSIBLE
PAINTED MEDIANS	2 @ 4 (100) WITH 12 (300) DIAGONALS @ 45° NO DIAGONALS USED FOR 4' (1.2 m) WIDE MEDIANS	SOLID	YELLOW; TWO WAY TRAFFIC WHITE; ONE WAY TRAFFIC	11 (280) C-C FOR THE DOUBLE LINE SEE TYPICAL PAINTED MEDIAN MARKING.
GORE MARKING AND CHANNELIZING LINES	8 (200) WITH 12 (300) DIAGONALS @ 45°	SOLID	WHITE	DIAGONALS: 15' (4.5 m) C-C (LESS THAN 30MPH (50 km/h)) 20' (6 m) C-C 30MPH (50 km/h) TO 45MPH (70 km/h) 30' (9 m) C-C (OVER 45MPH (70 km/h))
RAILROAD CROSSING	24 (600) TRANSVERSE LINES; "RR" IS 6' (1.8 m) LETTERS; 16 (400) LINE FOR "X"	SOLID	WHITE	SEE STATE STANDARD 780001 AREA OF: "R"=3.6 SQ. FT. (0.33 m <sup>2</sup> ) EACH "X"=54.0 SQ. FT. (5.0 m <sup>2</sup> )
SHOULDER DIAGONALS	12 (300) @ 45°	SOLID	WHITE - RIGHT YELLOW - LEFT	50' (15 m) C-C (LESS THAN 30MPH (50 km/h)) 75' (25 m) C-C (30 MPH (50 km/h) TO 45MPH (70 km/h)) 150' (45 m) C-C (OVER 45MPH (70 km/h))

FOR FURTHER DETAILS ON PAVEMENT MARKING REFER TO STANDARD SPECIFICATIONS FOR ROAD AND BRIDGE CONSTRUCTION AND STATE STANDARD 780001.

All dimensions are in inches (millimeters) unless otherwise shown.

FILE NAME =	USER NAME = drsvakoagn	DESIGNED - EVERS	REVISED - T. RAMMACHER 10-27-94
as\pwwork\pwwork\drsvakoagn\d0128315\to3.dgn		DRAWN -	REVISED - C. JUCIUS 09-09-09
PLOT SCALE = 50.000' / IN.		CHECKED -	REVISED -
PLOT DATE = 9/9/2009		DATE = 03-19-90	REVISED -

## STATE OF ILLINOIS DEPARTMENT OF TRANSPORTATION

### DISTRICT ONE TYPICAL PAVEMENT MARKINGS

SCALE: NONE SHEET NO. 1 OF 1 SHEETS STA. TO STA.

F.A.U. RTE.	SECTION	COUNTY	TOTAL SHEETS	SHEET NO.
2760	100-B-1	COOK	28	27
TC-13			CONTRACT NO. 60M80	
FED. ROAD DIST. NO. 1 ILLINOIS FED. AID PROJECT				

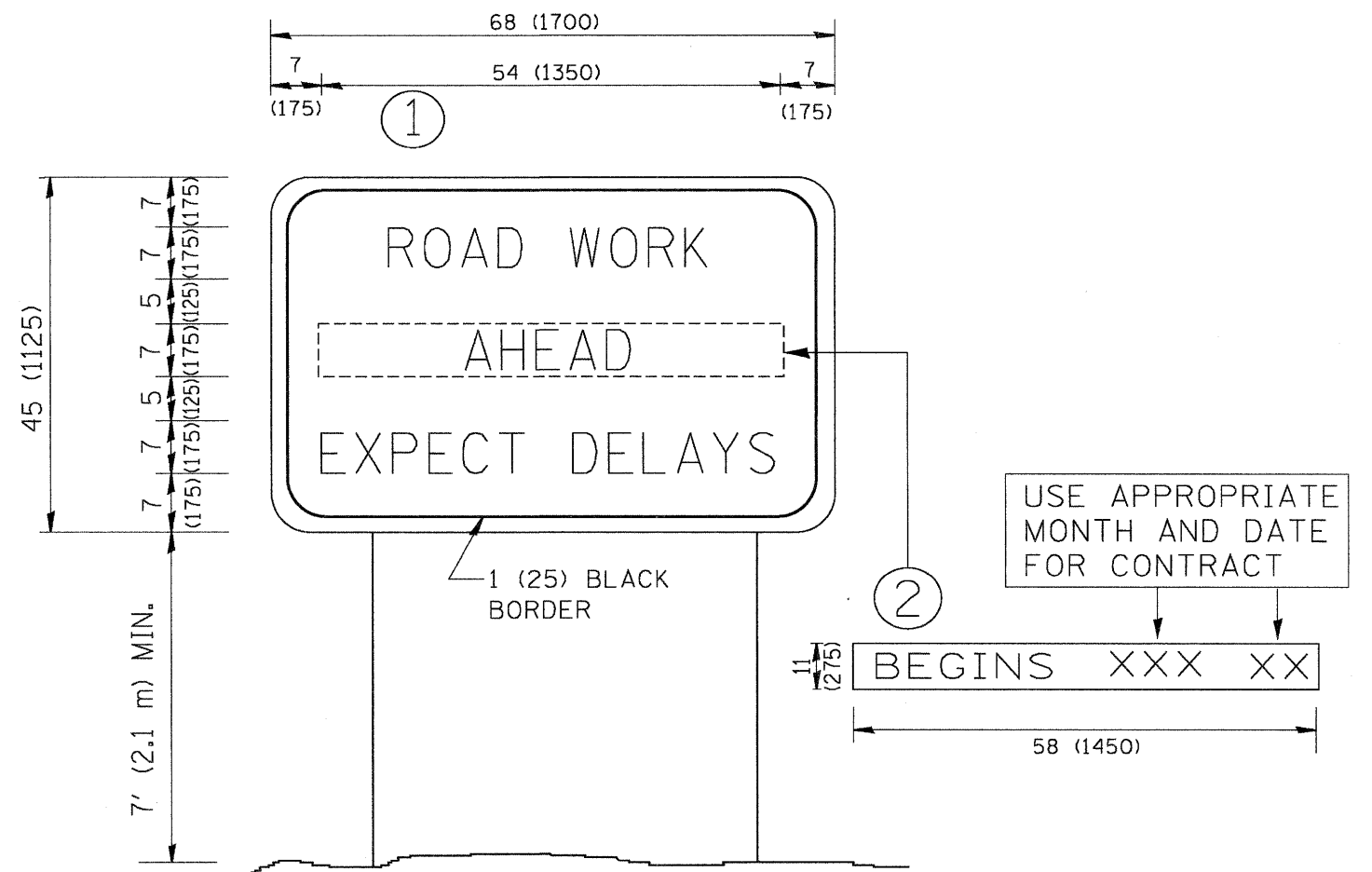

**NOTES:**

1. USE BLACK LETTERING ON ORANGE BACKGROUND.
2. ERECT SIGNS IN ADVANCE OF THE LOCATION FOR THE "ROAD CONSTRUCTION AHEAD" SIGN AT LOCATIONS AS DIRECTED BY THE ENGINEER.
3. ERECT SIGN ① WITH INSTALLED PANEL ② ONE WEEK PRIOR TO THE START OF CONSTRUCTION.
4. REMOVE PANEL ② SOON AFTER THE START OF CONSTRUCTION.
5. SEE SPECIAL PROVISION FOR "TEMPORARY INFORMATION SIGNING" FOR ADDITIONAL INFORMATION.
6. ONE SIGN ASSEMBLY EQUALS 25.70 SQ. FT. (2.3 SQ. M.)
7. SHALL BE PAID FOR AS TEMPORARY INFORMATION SIGNING.

ALL DIMENSIONS ARE IN INCHES (MILLIMETERS) UNLESS OTHERWISE SHOWN.

FILE NAME = W:\diststd\22x34\to22.dgn	USER NAME = gaglianobt	DESIGNED -	REVISED - R. MIRS 09-15-97	<b>STATE OF ILLINOIS DEPARTMENT OF TRANSPORTATION</b>	<b>ARTERIAL ROAD INFORMATION SIGN</b>			F.A.U. RTE. 2760	SECTION 100-B-1	COUNTY COOK	TOTAL SHEETS 28	SHEET NO. 28
	PLOT SCALE = 50,000 ' / IN.	DRAWN -	REVISED - R. MIRS 12-11-97		SCALE: NONE	SHEET NO. 1	OF 1	SHEETS	STA.	TO STA.	TC-22 CONTRACT NO. 60M80	
	PLOT DATE = 1/4/2008	CHECKED -	REVISED - T. RAMMACHER 02-02-99		FED. ROAD DIST. NO. 1   ILLINOIS   FED. AID PROJECT							
		DATE -	REVISED - C. JUCIUS 01-31-07									